

Presented by

The Senior Class

Spaulding High School

Barre, Vt.

OUR ECHO



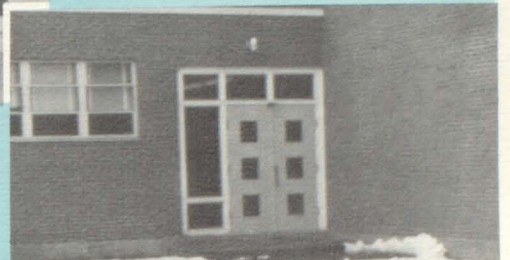
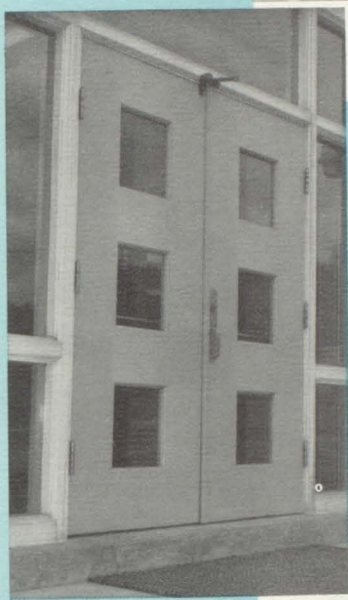
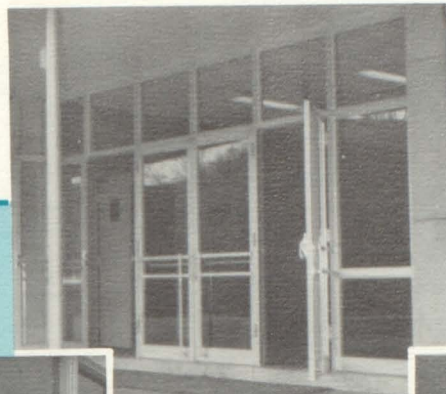



TO EVERYTHING THERE
AND A TIME TO EVERY
UNDER THE

*A time to be born, and a time to die;
A time to plant, and a time to pluck up that
which is planted;
A time to kill, and a time to heal;
A time to break down, and a time to build
up;
A time to weep, and a time to laugh;
A time to mourn, and a time to dance;
A time to cast away stones, and a time to
gather stones together;*

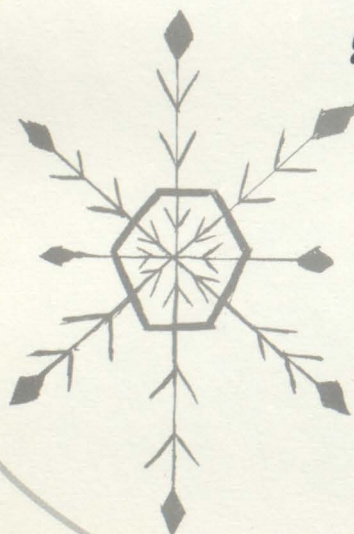

*IS A SEASON,
PURPOSE
HEAVEN:*

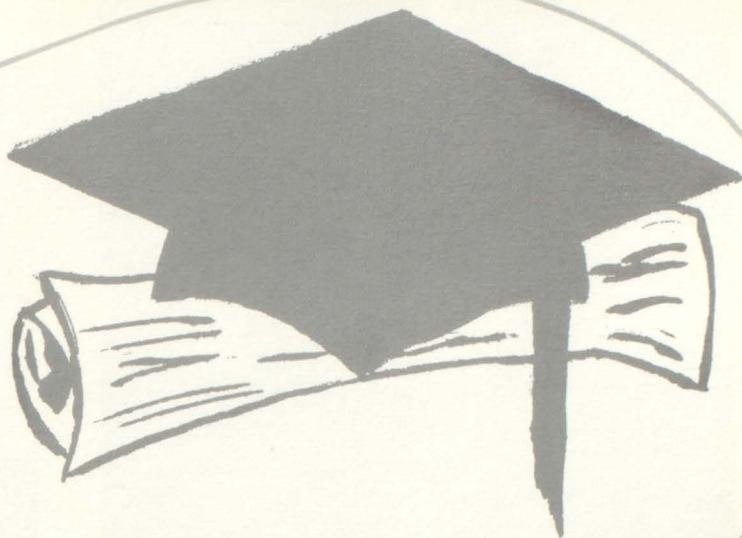

*A time to embrace, and a time to refrain
from embracing;
A time to seek, and a time to lose;
A time to keep, and a time to cast away;
A time to rend, and a time to sew;
A time to keep silence, and a time to speak;
A time to love, and a time to hate;
A time for war, and a time for peace.*

Ecclesiastes III

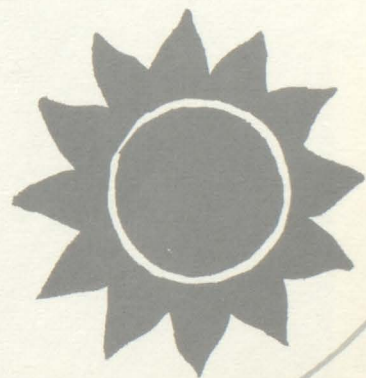

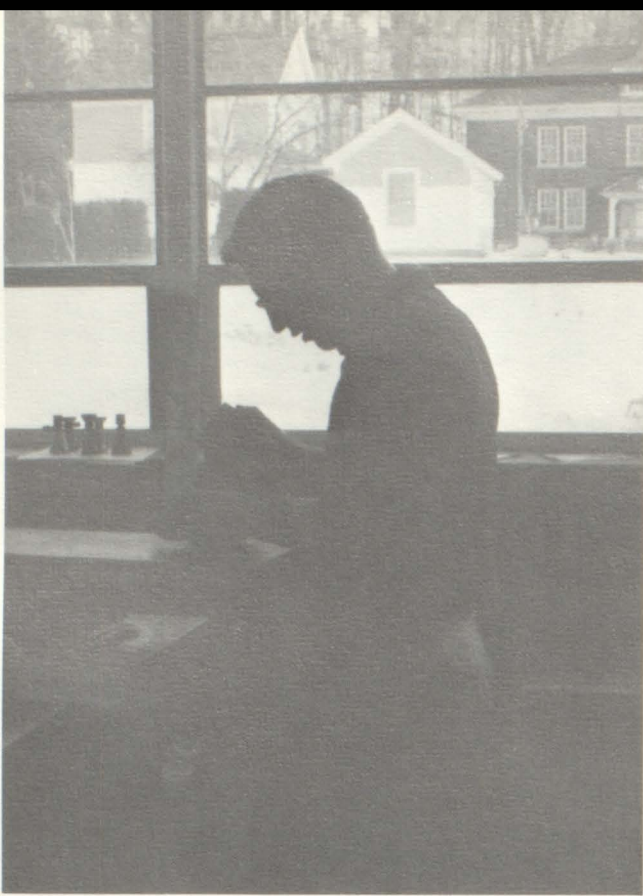

*A time to
reflect*

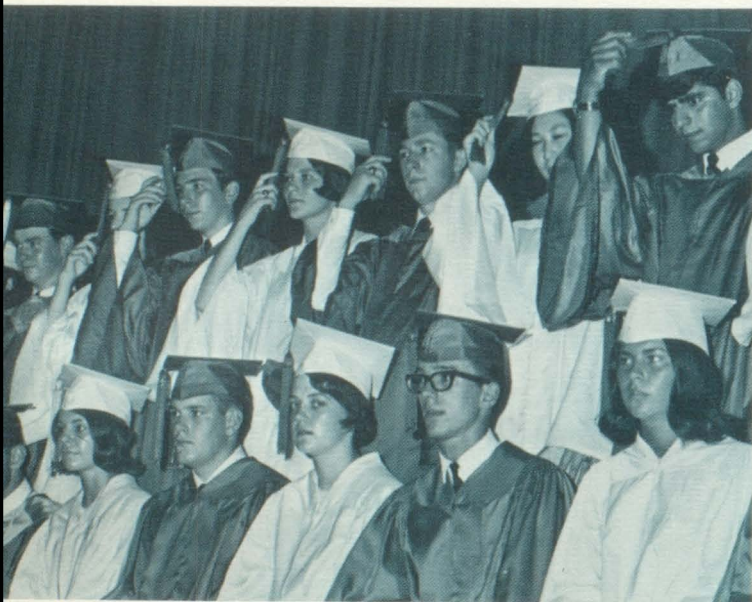

*A time to
radiate*



*A time to
acquire*

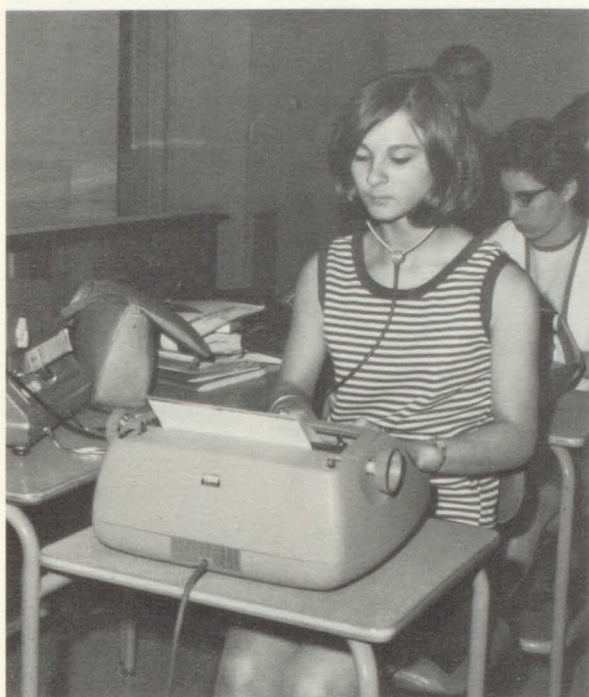

*A time to
influence*



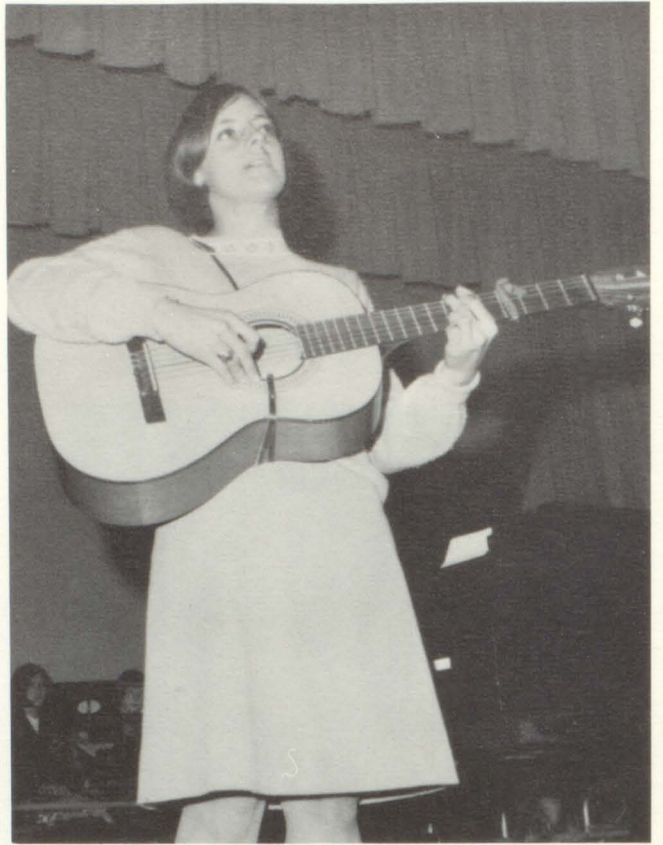

*A time to
sing*



A time to dance

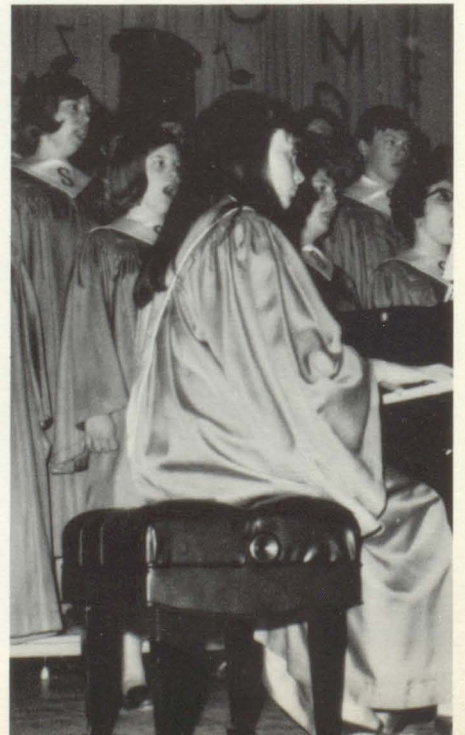

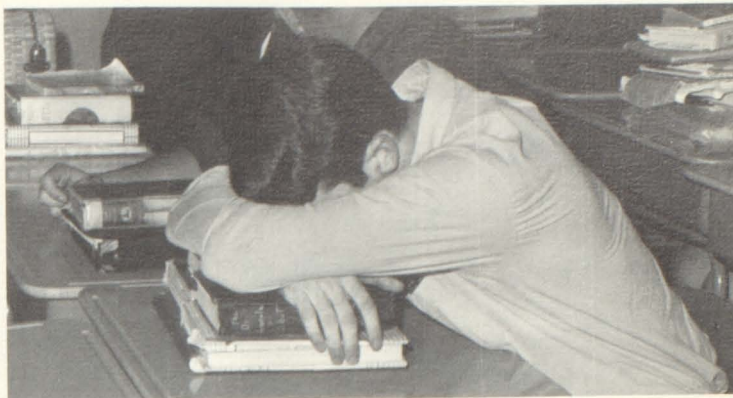

*A time to
rest
A time to
work*

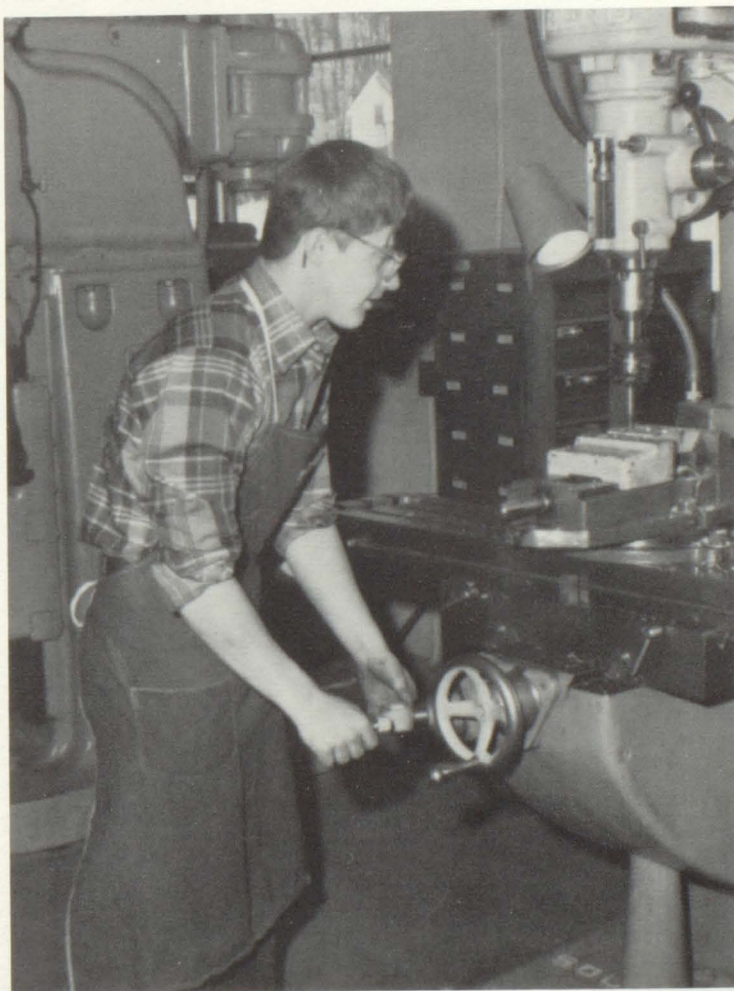
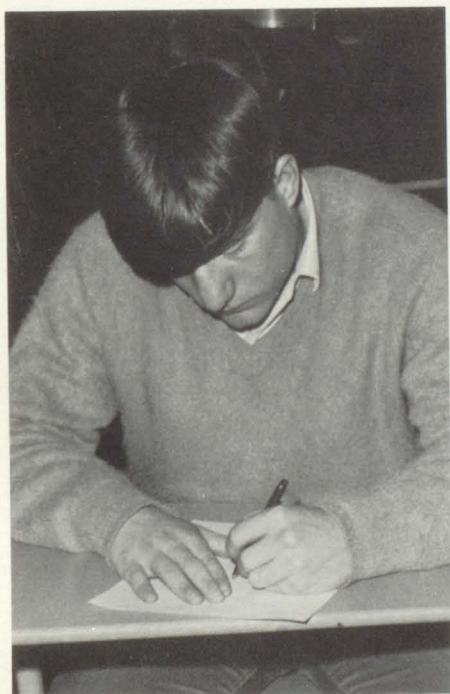

*A time to
sew
A time to
mend.*

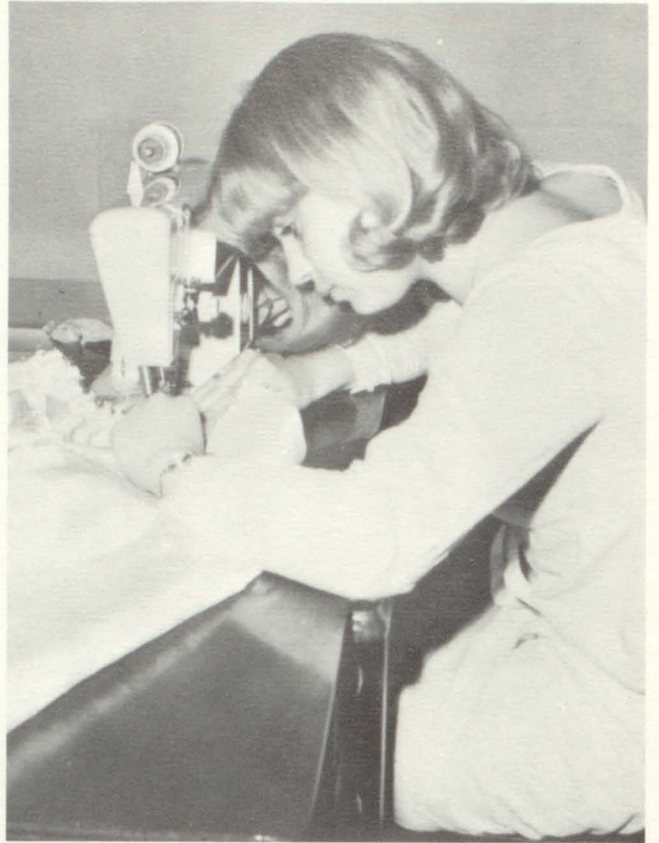
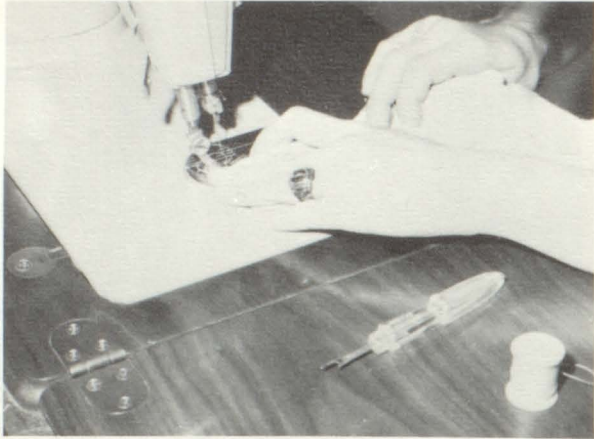



*A time for
war
A time for
peace*

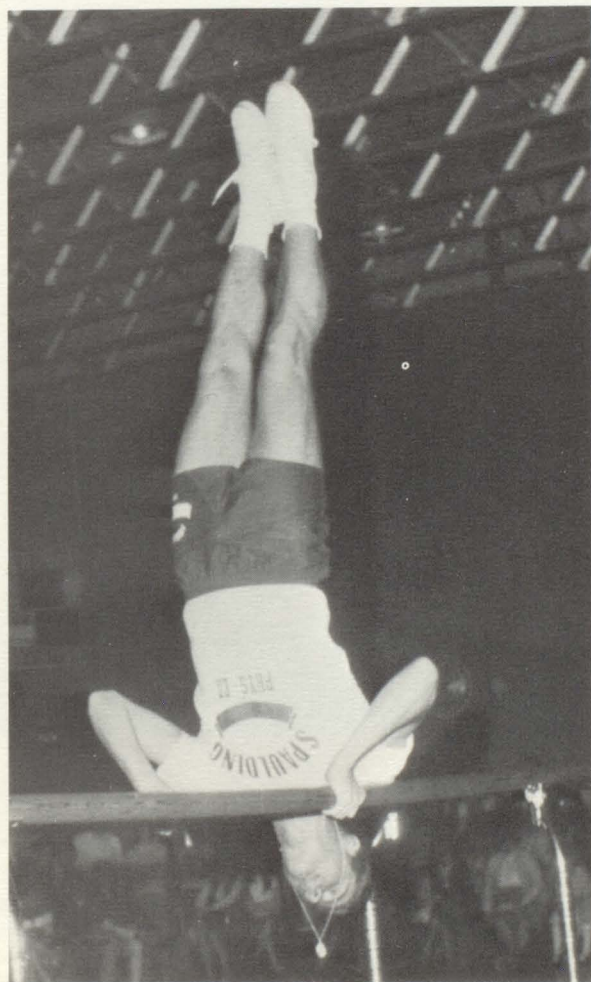
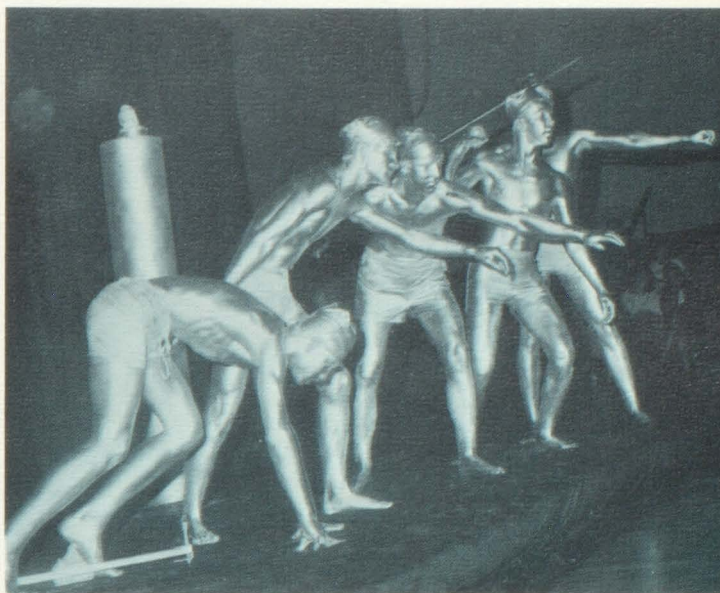

*A time to be
oneself*

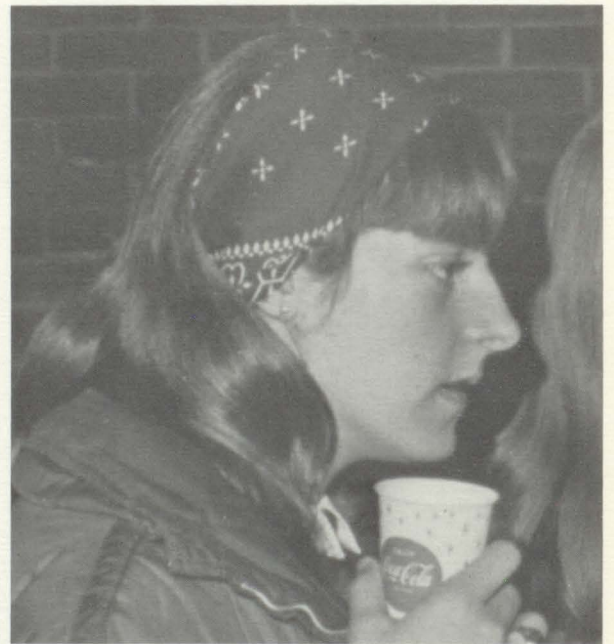
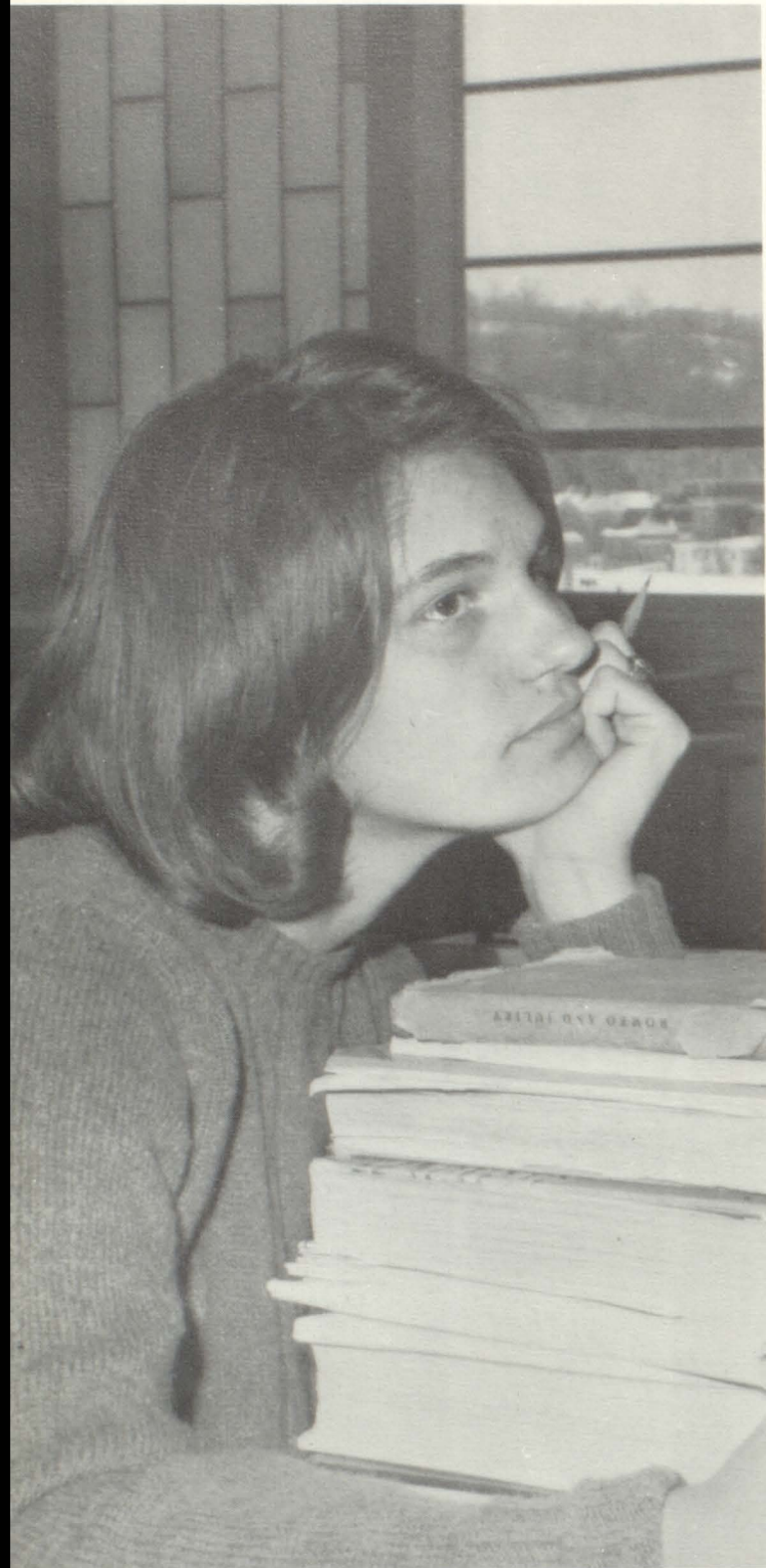

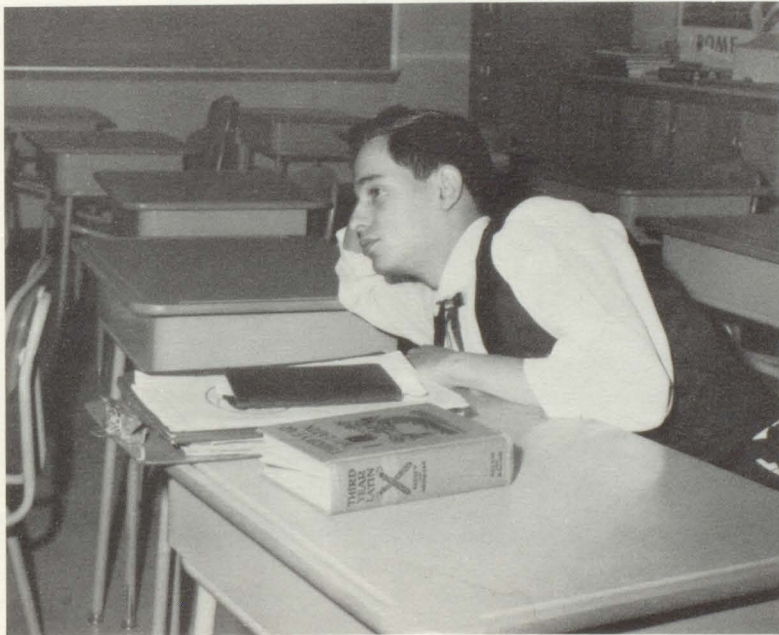
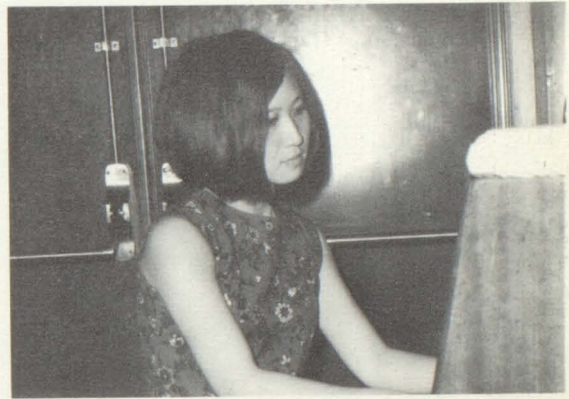

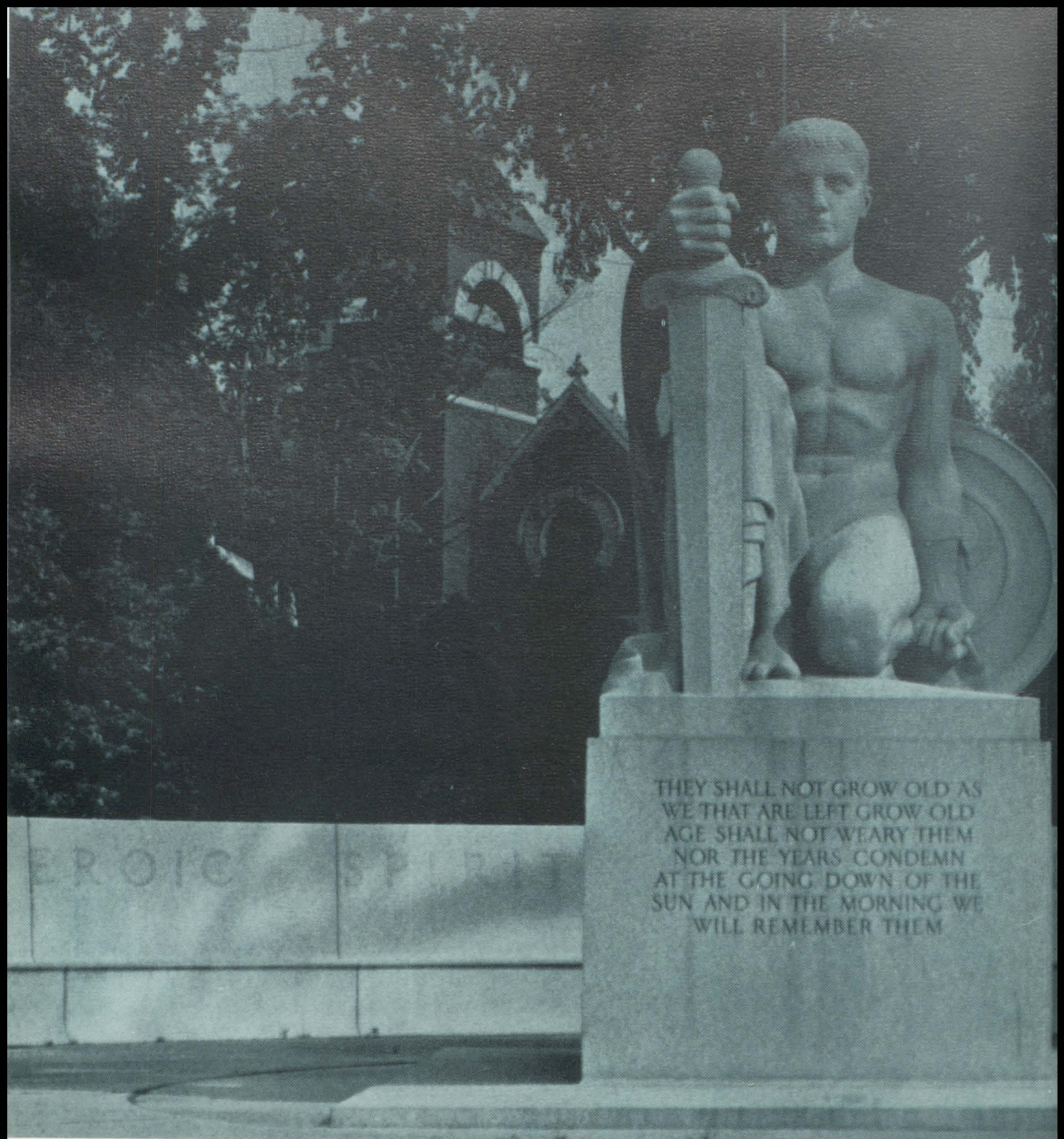

THEY SHALL NOT GROW OLD AS
WE THAT ARE LEFT GROW OLD
AGE SHALL NOT WEARY THEM
NOR THE YEARS CONDEMN
AT THE GOING DOWN OF THE
SUN AND IN THE MORNING WE
WILL REMEMBER THEM.

EROIC SPIRIT

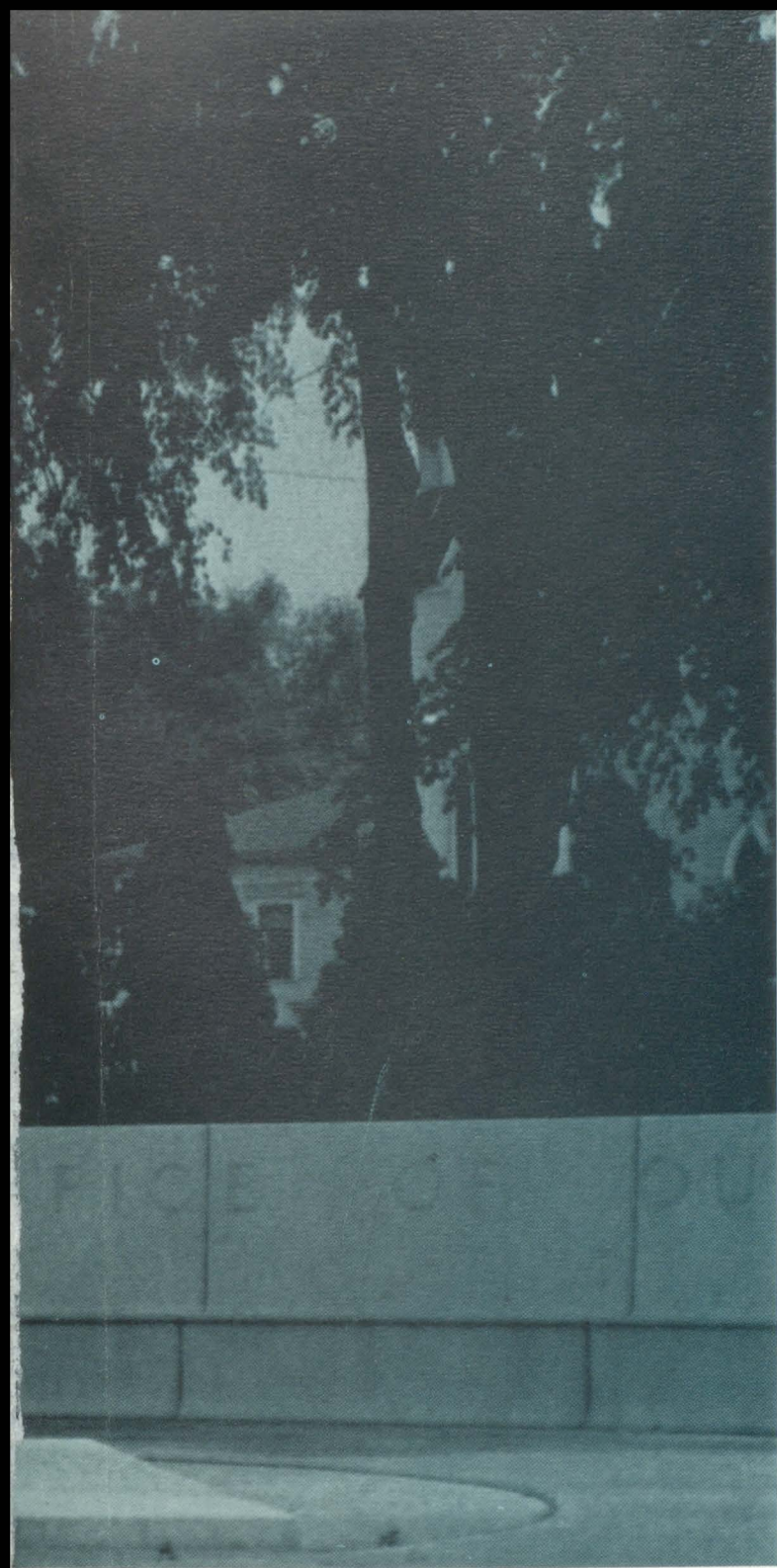

*We Will
Remember
Them*

*John Worth Davis
Archelaus Gilman Day
David Roland Ferrari*



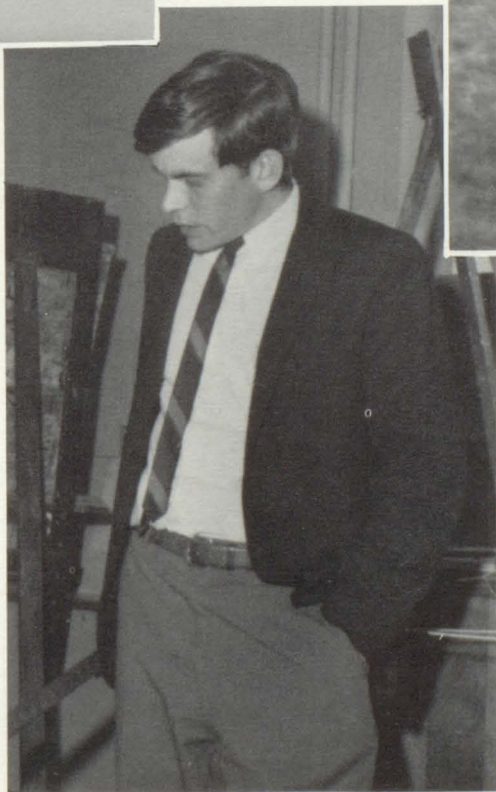
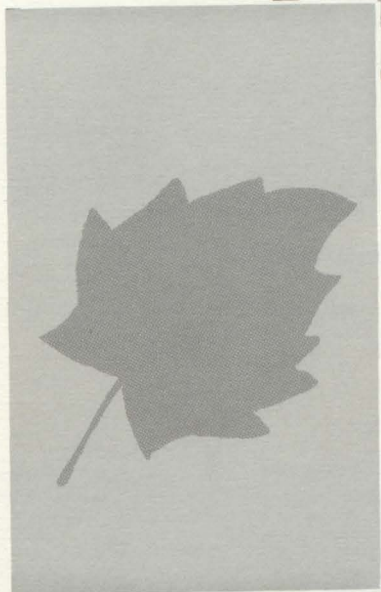

Fall

Administration



BOARD OF SCHOOL COMMISSIONERS

Row 1: Mrs. Ellene Tarbox, Mr. George Estivill, Mr. David Tuholski, Mr. Alexander Acebo, Mrs. Constance Chiuchiolo.

Row 2: Mr. Allan Milne, Chairman; Mr. Clarence Adams, Mr. Ralph Olliver, Clerk; Mr. Richard Nicholls.



DR. CLYDE G. FUSSELL

Superintendent of Schools



MR. ERNEST K. LYON

Assistant to the Superintendent of Schools



MISS MARY M. STEPHEN

Secretary



MRS. JENNE M. LANGFORD

Secretary

Miss Stephen and Mrs. Langford at the Retirement Dinner

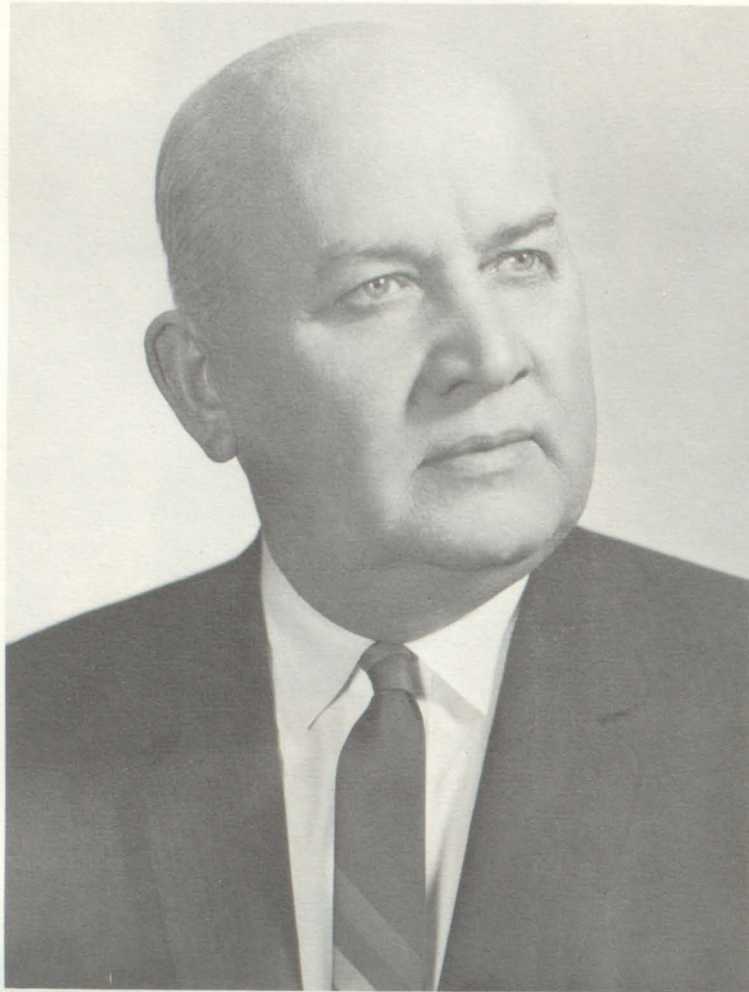

Principal

DR. ANATOLE G. PENDO

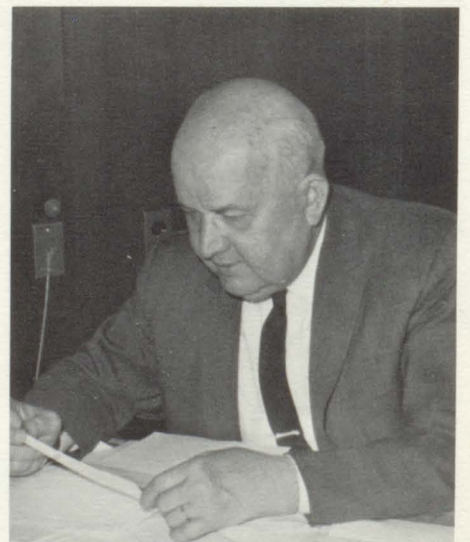

Assistant
Principal

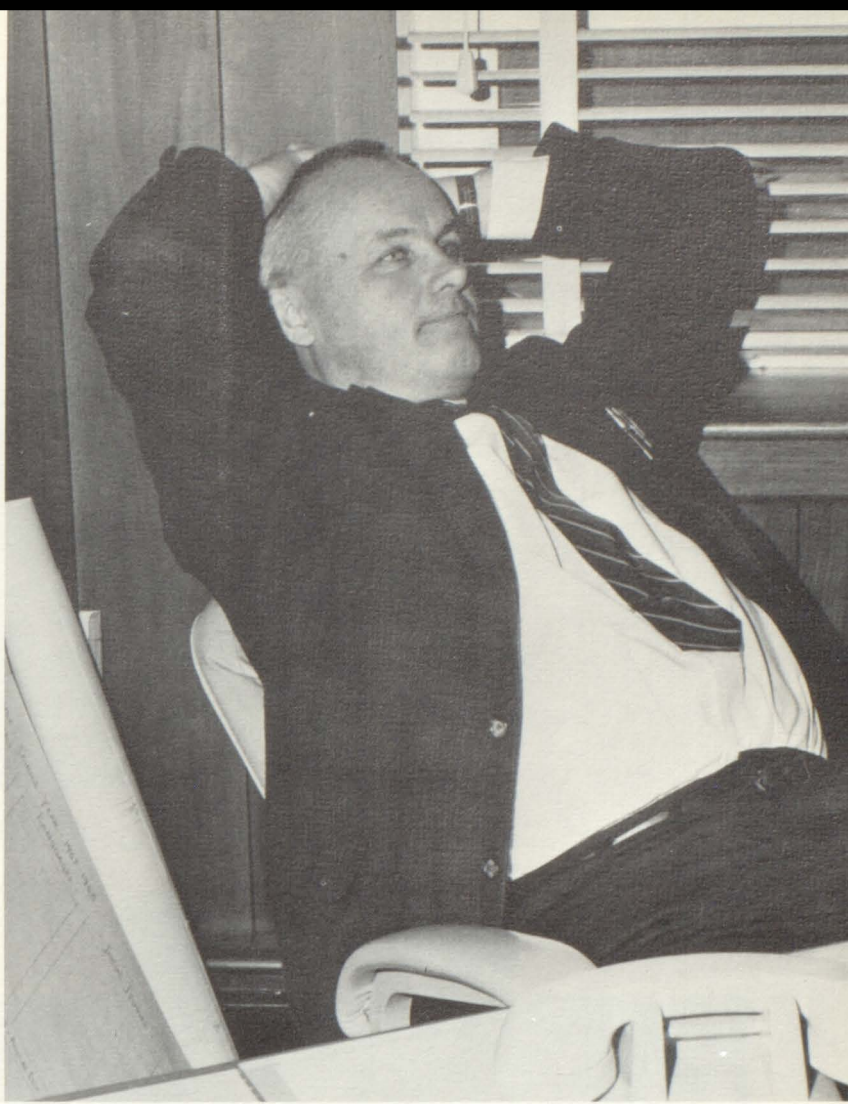

MR. ROBERT M. BURDETT



Spaulding
Office Staff



MRS. MARY THOW

Secretary



MRS. CARRIE ROSSI

Secretary



MRS. ILA PELKEY

Treasurer

Vocational Education



MR. PAUL NUTTER



MRS. NELDA BERINATO

Secretary



MRS. BEVERLY BERTOLINI

Secretary



MR. NUTTER AND MRS. BERINATO



MR. PAUL NUTTER

Director of Vocational and Adult Education



MR. WILLIAM ROCHON

Director



MR. ROBERT ABBIATI

Counselor

Guidance



Mr. O'Connor and Jeanne Christensen



MRS. RUBY HICKS

Counselor



MR. THOMAS O'CONNOR

Counselor



MRS. LUCILLE PATERSON

Secretary

Department

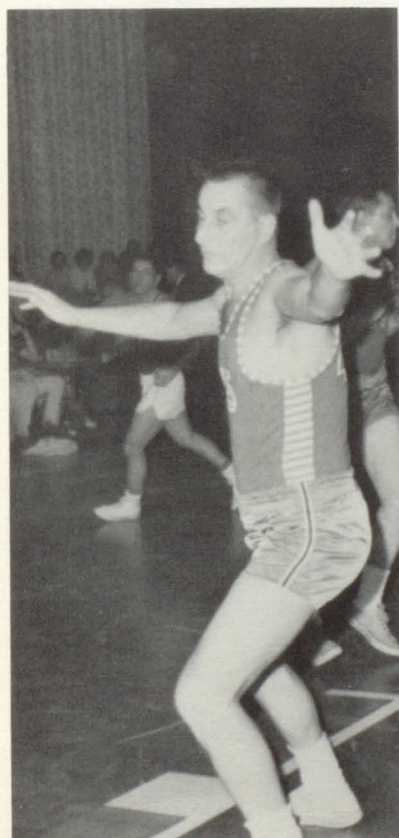

Mr. Abbiati plays for the Faculty

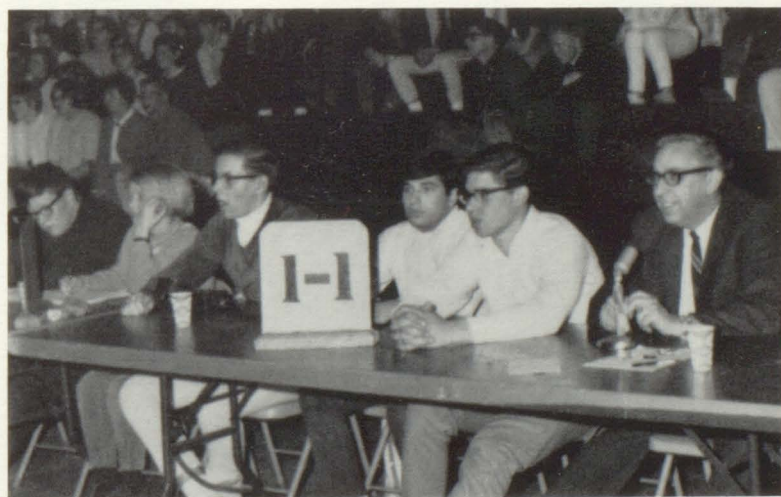

Mr. Rochon at the Faculty Game

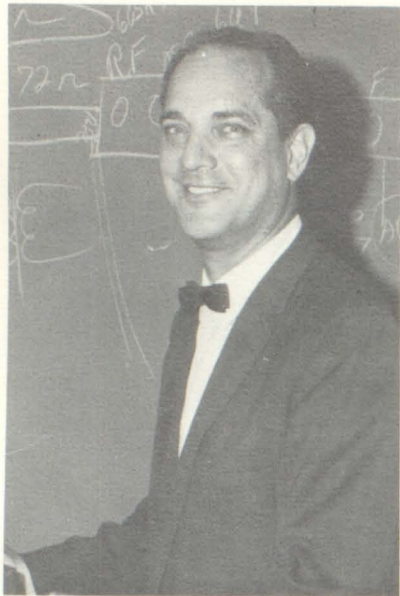

MR. GABINO AJA

Electronics



MISS KARLINE ANDERSON

French



MISS SARA ANDREWS

Librarian

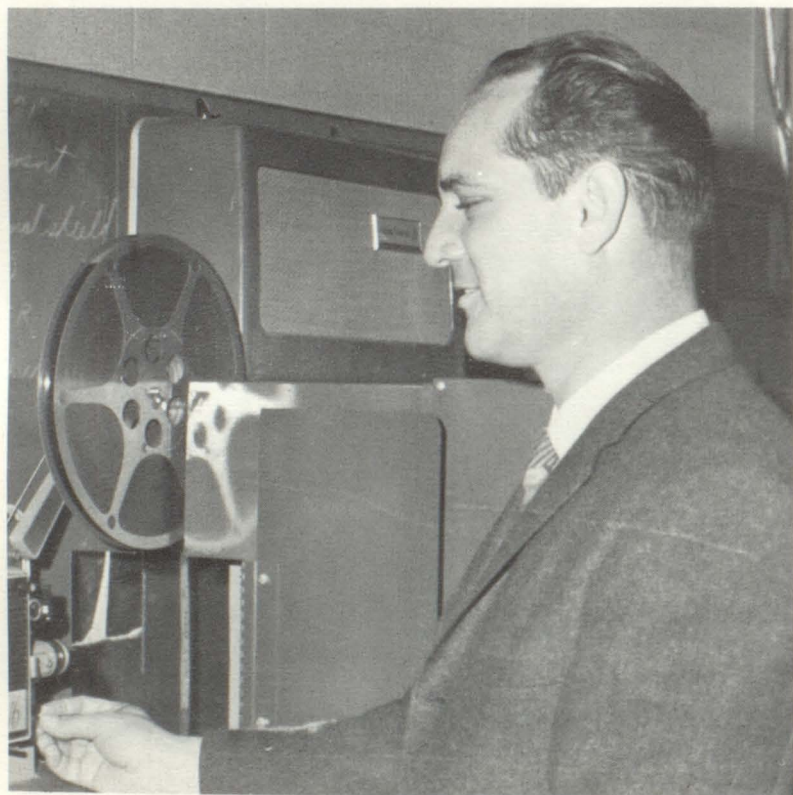

Mr. Aja adjusts a movie projector



Mr. Ayer at a track meet

Faculty

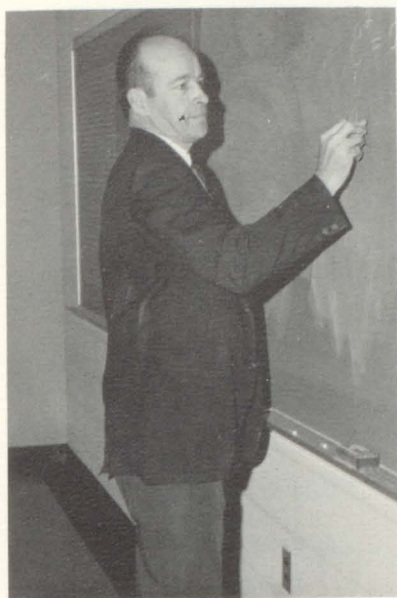

MR. JAMES ATKINS

Mathematics



MISS JULIA AUSTIN

Latin



MR. GORDON AYER

Physical Education



The Faculty Basketball Team



MR. EUGENE BAKER

Mathematics



MISS PRISCILLA BEDELL

Director of Music Education

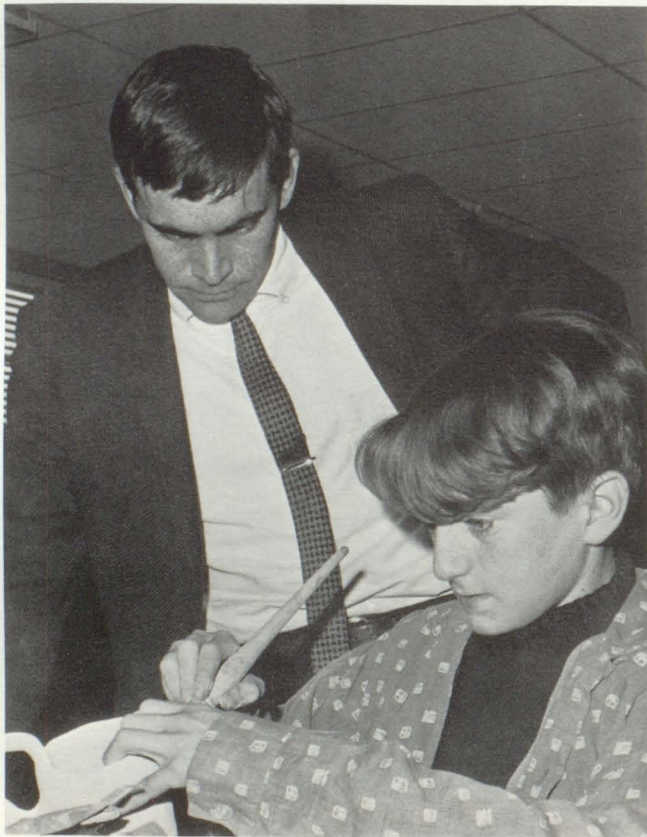

MR. CHARLES BOHN

Art

MISS VIRGINIA BROWN

English





MR. CURTIS BEVINGTON

English



MR. WILFORD BISSON

Social Studies

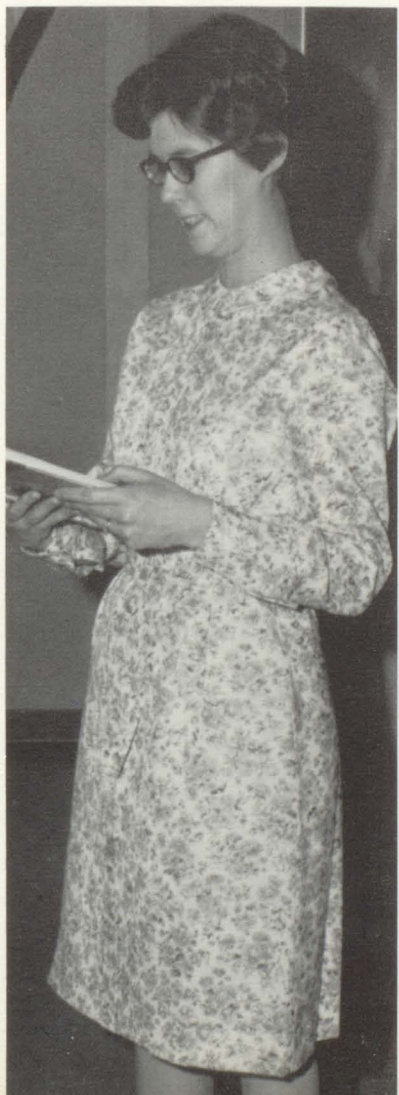

MRS. JANET BROWN

English



MR. ERNEST BUNTIN, JR.

Biology



Mrs. Canning helps Marlene Knapp



MRS. NELLIE CANNING

Business



MR. STANLEY FLINK

Music





MR. GEORGE DEAN

Head of Science Dept.
Physics



MR. JOHN DELPHIA

General Science

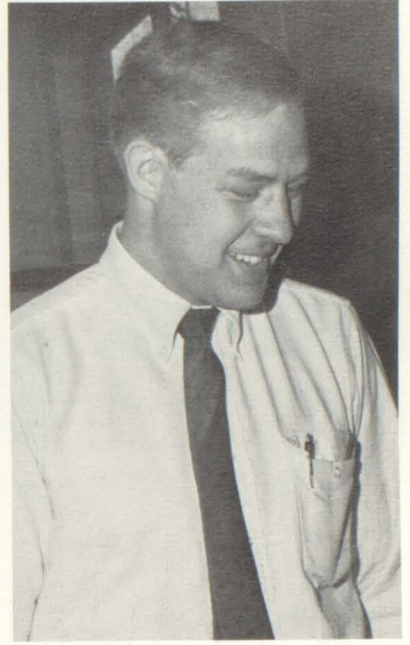

MR. RICHARD FLIES

Industrial Arts

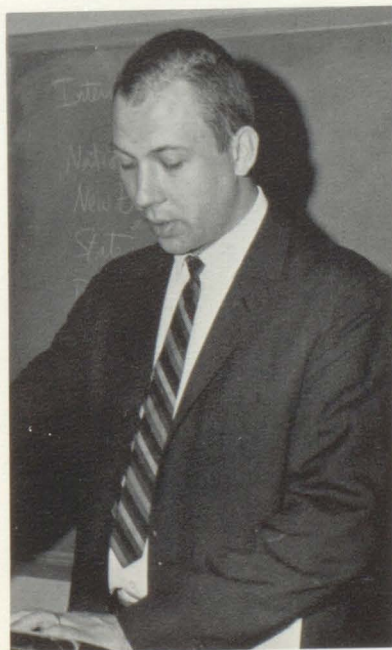

MR. BERNARD FOLTA

English



MRS. DOLORES FRASCOIA

English



MRS. DOROTHY FUSSELL

Remedial Reading



MRS. DOROTHA GIORIA

English and Latin



MRS. LOIS HADD

Physical Education



MR. FREDERICK JACEK

Driver Education



MR. JAMES GOOD

Industrial Arts



MRS. MARY GOOD

Drafting



The Faculty Cheerleaders

Mr. Good at the Faculty Game





Mr. Maiola helps with Junior Prom decorations



MR. MAX JENNESS

U. S. History



MRS. GRACE LEVADIE

French



MR. JOSEPH MAIOLA

World History



MRS. RENA LaCLAIR

French



MISS LUCILLE LEGAULT

English



MR. RAY LESSLIE

Monumental Drafting



MRS. EUNICE MARSHALL

Home Economics





MISS CHRISTINE MARTIN

Mathematics



MRS. RUTH MCGILL

English



MRS. LAURA McWILLIAM

English



MISS VELLA MEISNER

Head of Business Dept.
Business



MRS. MARY MONTAGUE

Spanish

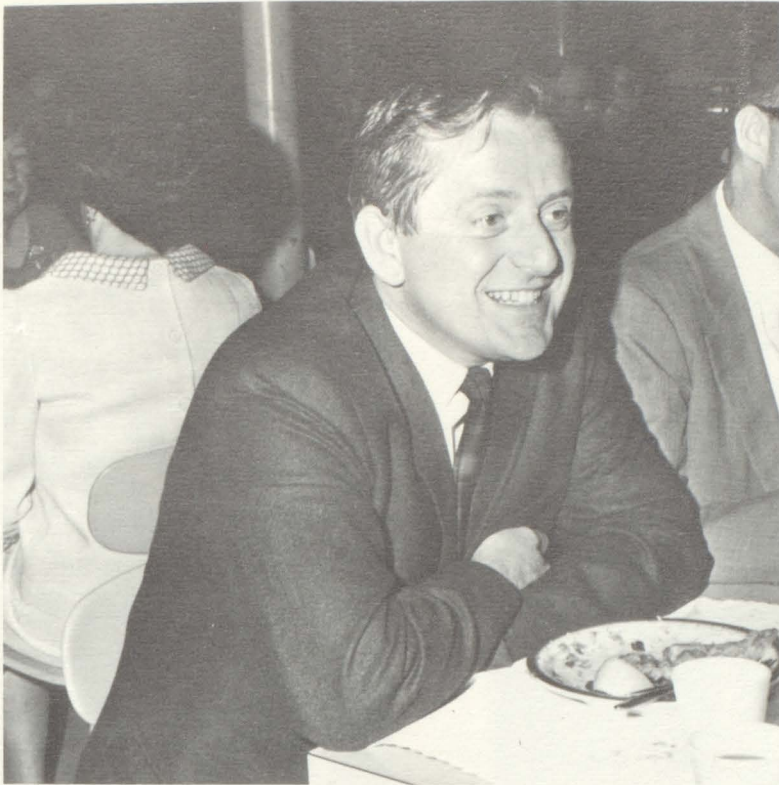

Mr. Perkins at the Retirement Dinner



MISS ELIZABETH PHILLIPS

School Nurse



MR. WESLEY NORRIS

Machine Shop



MR. W. WADE PERKINS

Head of Social Studies Dept.
U.S. History



MR. CHADBOURNE PHILBROOK

Auto Mechanics



MR. NORMAN PORTALUPI

Social Studies



MR. JOSEPH ROME

Business



MISS GERTRUDE SINCLAIR

Mathematics

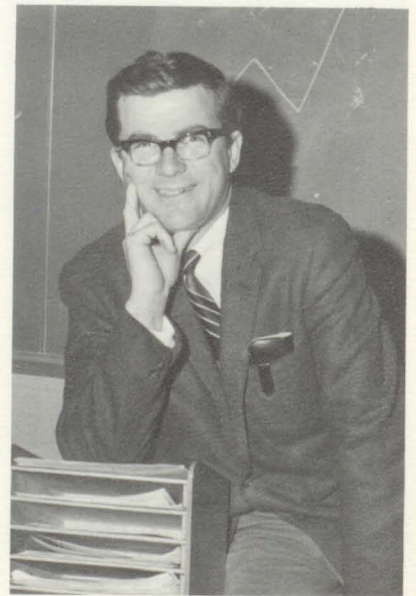

MR. RICHARD SKILLIN

Civics



MR. DAVID SEELEY

Biology

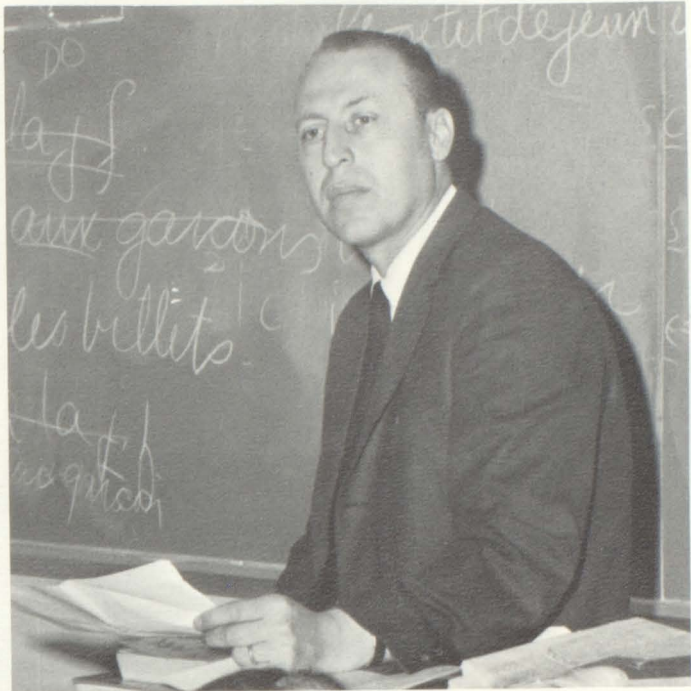

Mr. Portalupi in class



MR. FOSTER SLAYTON

Social Studies



MR. GORDON SMITH

Mathematics



MR. JAY TROMBLEY

General Science



MISS JEAN WATSON

English



MRS. PEARL WELCH

Home Economics



MISS ELIZABETH WHITE

Head of Mathematics Dept.
Mathematics

Mr. Williams helps at a track meet



Mr. Wilbur coaches a play

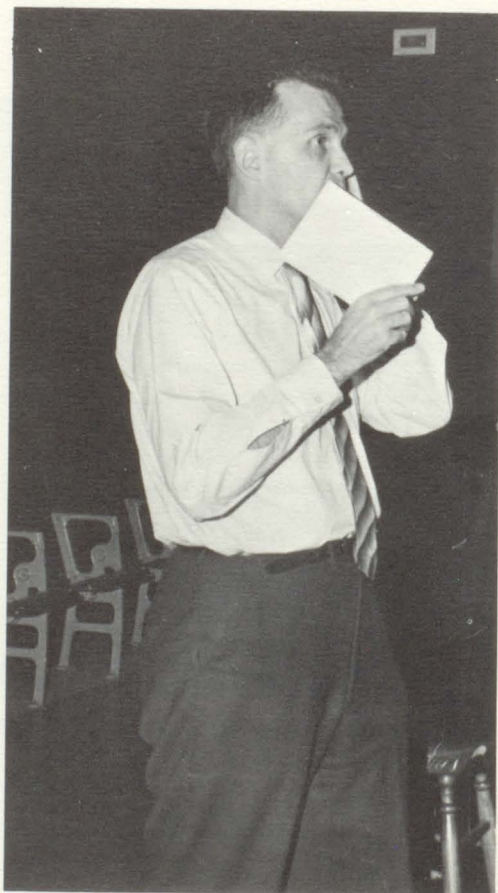



MISS MARILYN WHITE

English



Miss Watson helps the *ECHO* staff

MR. FRANK WILBUR

Head of English Dept.



MR. PETER WILLARD

Chemistry



MR. WARREN WILLIAMS

Distributive Education





MR. SLAYTON



MR. JENNESS and

MR. SLAYTON and MR. PERKINS



Retirement—a Time for Enjoyment



MR. MARRION



MR. MARRION



MR. MARRION



MR. SLAYTON



MR. AND MRS. MARRION



MR. CLYDE MERRILL

Supervisor



MR. NEAL MARRION

Head of Maintenance



MR. DEREK BARTLETT

Maintenance

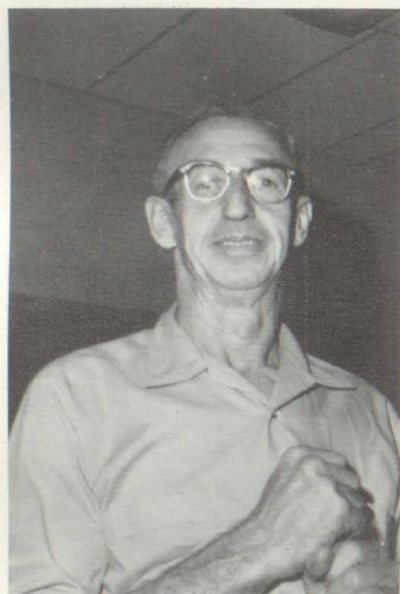

MR. FLOYD McNALLY



MR. CLIFTON PRAY



MRS. GERTRUDE WEST



MR. RUSSELL RIDDEL
Superintendent of Grounds



MR. RAYMOND GOODELL



MR. EMIR MASI

MR. DUGALD DONALDSON

Head Custodian

Mr. Wendell Dudley at the Retirement Dinner





MR. THEODORE DALEY

Manager of Cafeteria



MRS. BERTHA BEAUDIN



Cafeteria

MRS. EVELYN GREENWOOD



MRS. OLIVE DELONG



MRS. JUNE BLANCHARD MRS. MAJORIE BLANCHARD MRS. ELIZABETH HOULE

Staff

MRS. RUBY SMITH



MRS. ISABELLE THOMPSON





Stephen Schollum



Peter Syrett, Marcia Adams, Marlene Knapp, and Vinfredo Koch at the Junior Prom

Foreign Students

*It takes but one to cast
A tenuous thread across the unseen
distance
And lo, a bridge is born—
A golden gateway to the human heart.*



Eilen at graduation

The foreign students with Congressman Stafford



Stephen receiving his diploma



Dr. Pendo and Eilen Teixeira



Carroll Fenwick welcomes Vinfredo to the Alumni Association



Our three students with Governor Hoff

Stephen Schollum

Eilen Teixeira

Vinfredo Koch



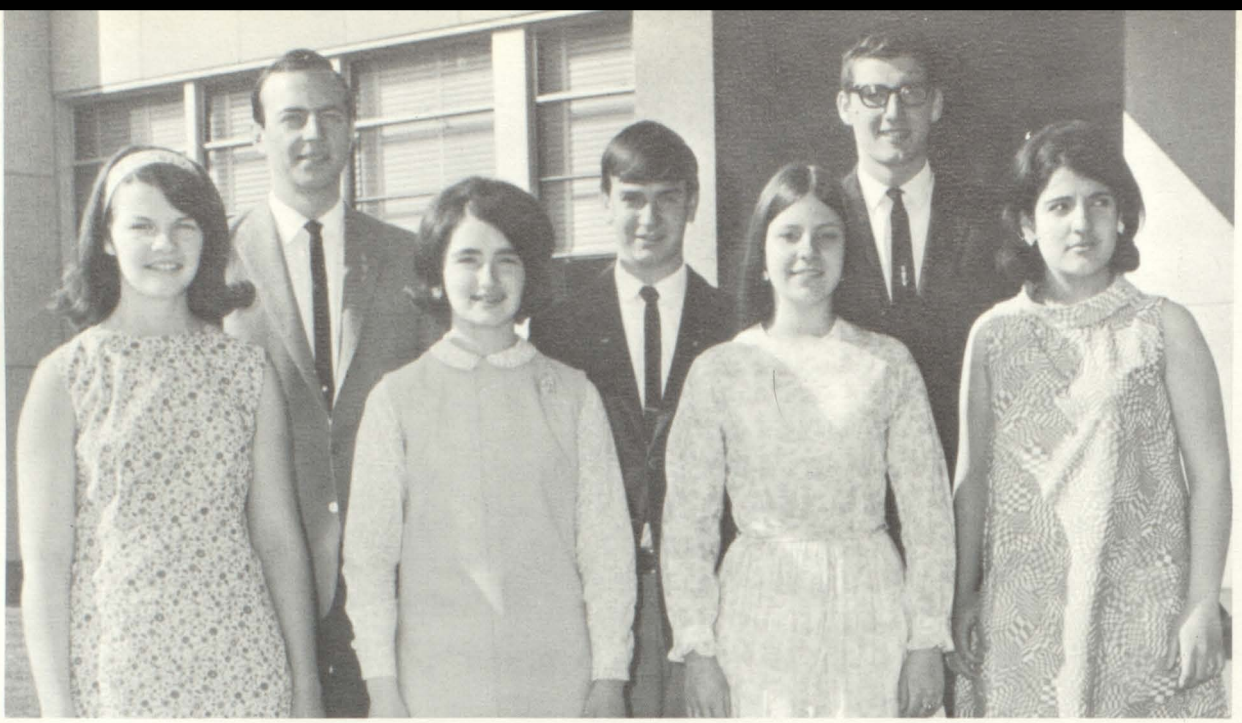

AFS Officers and Foreign Students

Row 1: Nancy Perry, Donna Melkonian, Carol Gordon, Eilen Teixeira.
 Row 2: Vinfredo Koch, Stephen Schollum, James Bottiggi.

“Walk Together;
 Talk Together . . .”

AFS Motto

The Christmas Party



Mr. Burdett and James Bottiggi, AFS president



Row 1: Michelle Walker, Lelio Tempesta, Michele Cayia, Mary Duff, Cynthia Linton, Donna Melkonian, Barbara Mears, Louise Colbert, Marcia Billings, Frances Politi, Carol Gordon.
 Row 2: Katherine Burdett, Sherry Shearles, Debra Denison, Catherine Dunleavy, Mariko Fukuda, Debra Davis, Jeanne

Christensen, Mary Granai, Lorene Shangraw, Teresa Mitchell, Wendy Acebo, Roberta Desautels. Row 3: Mr. Burdett, Adviser; Judith Bernatchy, Brian Rose, Alan Perantoni, David Craig, James Bottiggi, Stella Ciampi, Jane Bottiggi, Diane Marley, Donna Mori, Mr. Wilbur, Adviser.

American Field Service

Row 1: Barbara Pickel, Louise Collins, Sandra Christie, Arlene Johnston, Cynthia Martin, Meredith Wilson, Cynthia Piro, Marilyn Couillard, Melanie Carbonneau, Claire Lamb, Ann Perry, Lauren Rossi, Row 2: Gary Teja, Susan Mahoney, Linda Stone, Judith Inkel, Joanne Paterson, Miss Watson, Adviser;

Nancy Perry, Susan Locke, Christine Benedini, Donna Hedding, Paul Teja. Row 3: Donna Downing, Sarah Cummings, Mark Bertolini, David Reed, Peter Syrett, Vinfredo Koch, Robert McWilliam, Stephen Schollum, Janice Perry, Eilen Teixeira





Officers: Gary Teja, Christine Benedini, Maxine Beede, Roberta Desautels



Jon Desilets at the *Spring à Go-Go*

Library Club

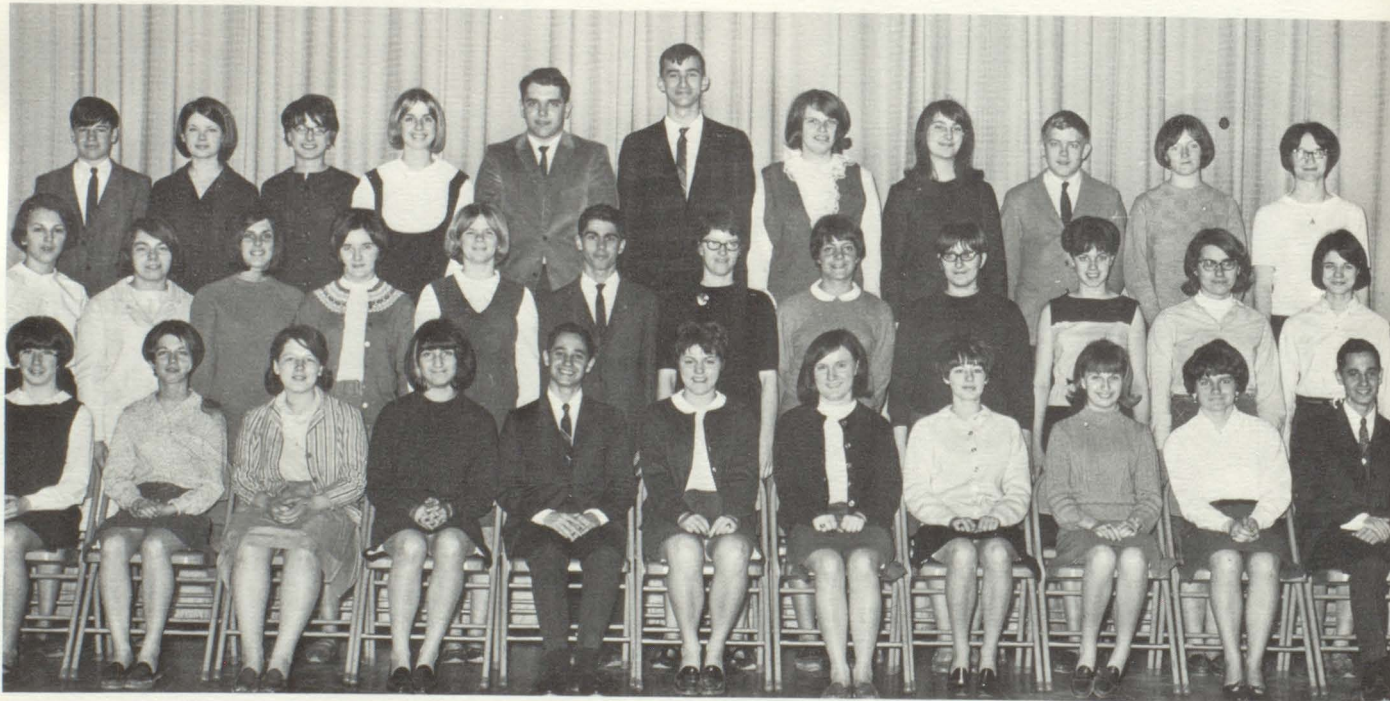

Library Club

Row 1: Cheryl Wood, Lauren Rossi, Harmony Aldrich, Jill Taft, Paul Teja, Susan Persons, Rita Bedard, Melanie Rouse, Kathy Labor, Donna Griggs, Gary Teja Row 2: Claire Dessureau, Dawn Martell, Christine Benedini, Joanne Perrault, Sara-jean Lafreniere, Stephen Pelkey, Miss Andrews, Susan Locke,

Nancy Clermont, Ann Marie Lillie, Carol Stockbridge, Sherry Shearles Row 3: Tony Garcia, Margaret Matheson, Marlene Knapp, Kathleen Hurley, Brian Sargent, Leonard Bourneuf, Pamela Farnham, Roberta Desautels, Michael Calhoun, Alice McLeod, Maxine Beede.

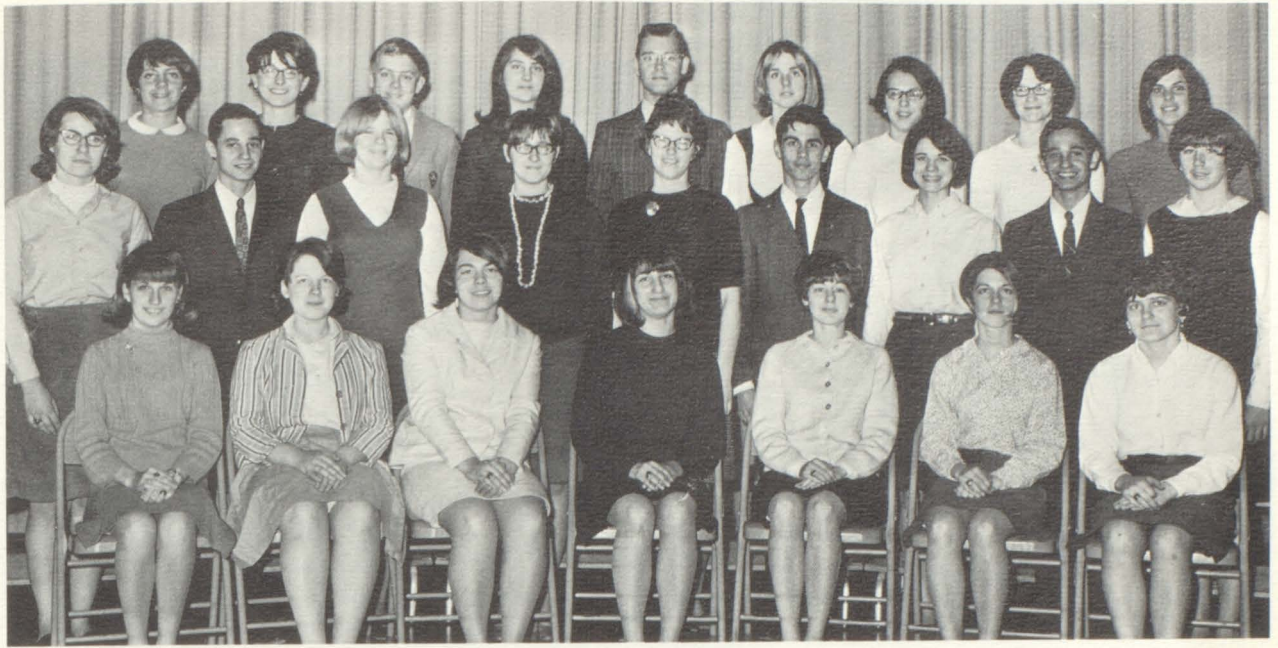

Library Aides

Row 1: Kathy Labor, Harmony Aldrich, Dawn Martel, Jill Taft, Melanie Rouse, Lauren Rossi, Donna Griggs. Row 2: Carol Stockbridge, Gary Teja, Sarajeon Lafreniere, Nancy Clermont, Miss Andrews, Librarian; Stephen Pelkey, Sherry Searles, Paul

Teja, Cheryl Wood. Row 3: Susan Locke, Marlene Knapp, Michael Calhoun, Roberta Desautels, Roger Lamson, Kathleen Hurley, Claire Dessureau, Maxine Beede, Christine Benedini. Missing: Ann Lillie.



Marlene Knapp

Library Aides

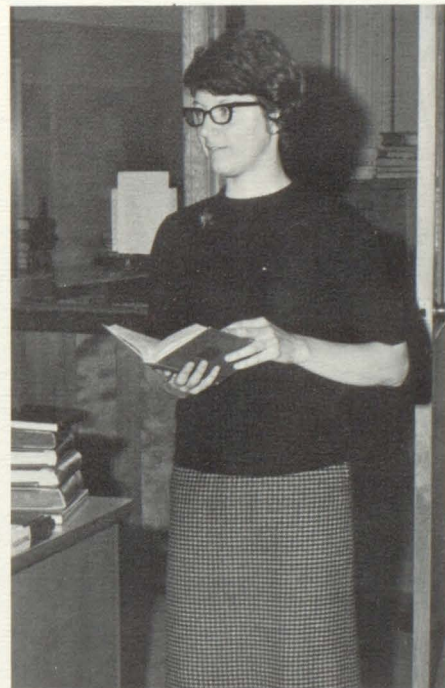

Miss Andrews, Librarian

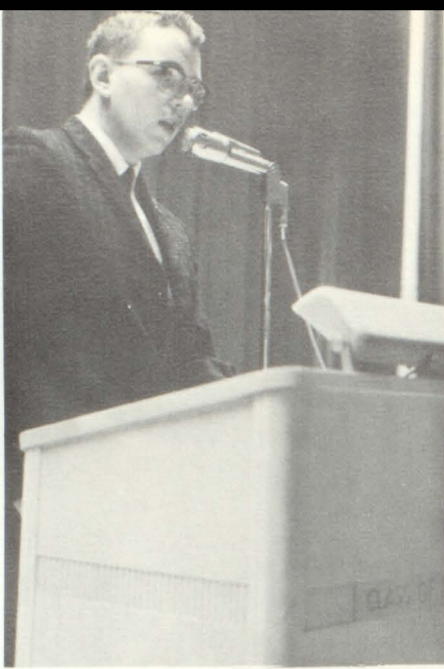

David Reed, Council President



Student Council Officers: Brenda Salvador, Susan Locke, David

Student



STUDENT COUNCIL

Row 1: Carol Wilson, Sharon Ducharme, Mary Jane Puricelli, Karen Salvador, Arlene Johnston, Lisa Somaini, Deborah Pierce. *Row 2:* Joanne Peduzzi, Brenda Salvador, Debra Nelson, Wendy Acebo, Paula Saporiti, Gary Teja, Kyle Ingram, Carol Stockbridge, Mrs. Frascoia, Adviser. *Row 3:* Susan

Locke, Stephen Otterman, Charles Dindo, Janice Perry, Jeanne Christensen, Robert Mitchell, Elizabeth Burdett, Eilen Teixeira. *Row 4:* Linda Noyes, Stephen Schollum, David Reed, Keith Tallon, Vinfredo Koch, Joanne Merrill, Peter Friberg, Frederick Pirie.

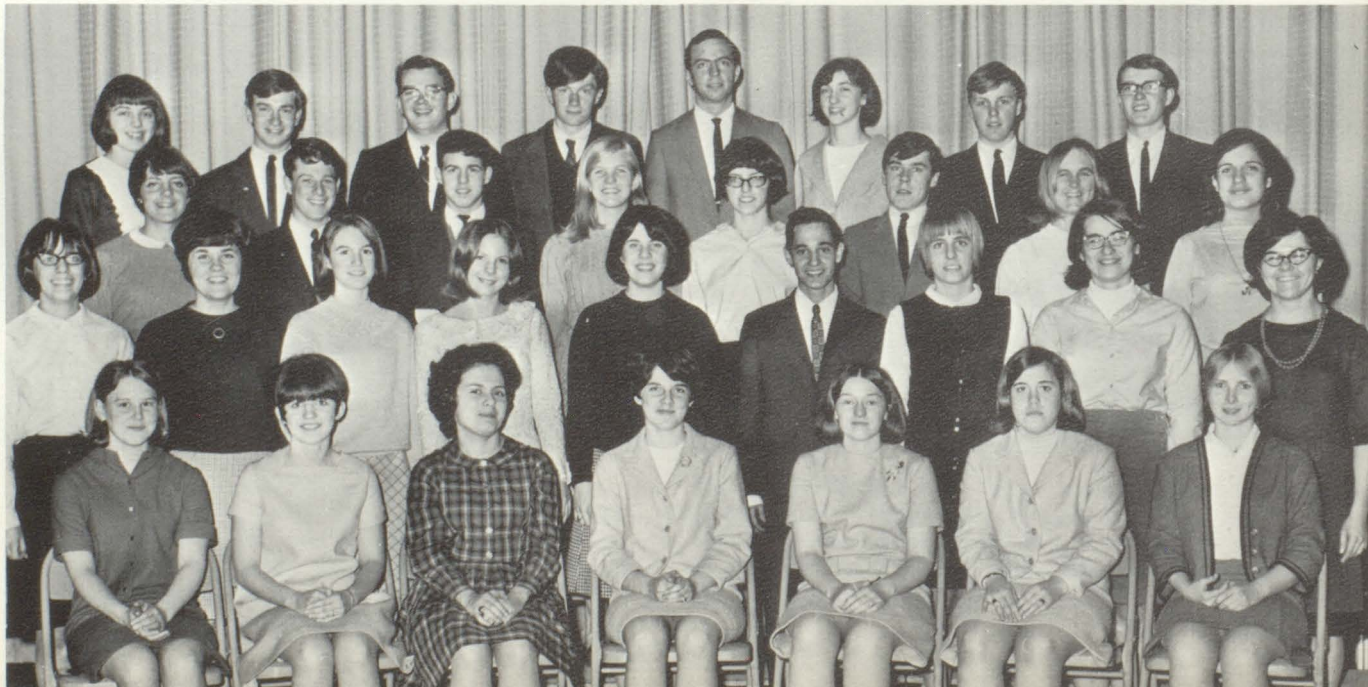



Reed, Frederick Pirie, Jeanne Christenson.



Jeanne Christensen speaks at assembly

Council



Student Council operates food concession at home football games



MONITORS (first half)

Row 1: Lorene Bushway, Barbara Anderson, Carol Gordon, Bonnie Kauffman, Linda Rouse, Susan Locke, Janice Ducharme, Donna Melkonian, Linda Sargent, Polly Cerasoli, Sylvia Coxon. *Row 2:* Maxine Beede, Margaret Matheson, Linda Peterson, Adrien Garceau, Bruce Strachan, Nancy Perry, Caro-

lyn Comolli, Stephen Ralph, Wayne Hanson, Martha Morrison, Louise Nutter, Gary Teja. *Row 3:* Reginald Abare, Steven Dickinson, Alan Sancibrian, James Pinardi, James Bottiggi, James Lanpher, Lewis Watson, Dwayne Tillotson, Donald Marckres, Gary Canton, Robert Perantoni, Christ Frigon. Also David Ferrari.

Monitors— First Semester

Reginald Abare

Alan Sancibrian

Mr. Dean, Adviser



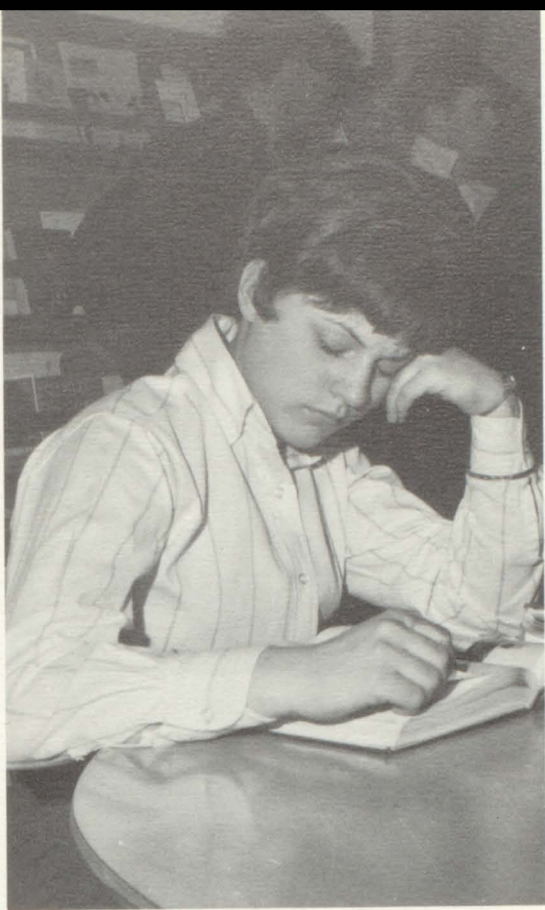

Susan Persons



Officers: Brenda Salvador, Linda Sargent, Linda Demers, Susan Persons.

Future Teachers of America

Future Teachers of America

Row 1: Maxine Davy, Susan Persons, Ann Perry, Cynthia Tucker, Brenda Salvador, Cynthia Rubalcaba, Jeanne Lamson.
Row 2: Miss Sinclair, Adviser; Nancy Clermont, Susan San-

born, Minnie Messier, Bonnie O'Meara, Joylynn McCraw, Linda Sargent, Mary Wade. Row 3: Louise Nutter, Margaret Rocque, James Wilkin, Brian Sargent, Linda Watt, Judith Bernatchy, Elizabeth Berini. Missing: Judith Inkel, Linda Demers.





DECA

Row 1: Pamela Webster, Carolyn Munson, James Taylor, Betty Char-
 tier, Beverly Hutchins, Rachel Bisson. Row 2: Richard Bagley, Archie
 Hutchinson, Mr. Williams, Advisor; Philip Chatot, Vincent Abbiati.
 Missing: Monica Mascitti.

DECA



Spaulding at the State DECA convention

Officers: Archie Hutchinson, Pamela Webster, Philip Chatot, Beverly
 Hutchins, James Taylor.



Mr. Williams





Officers: Kathleen Burrington, Patricia Williams, Janice Ducharme, Sherry Searles.

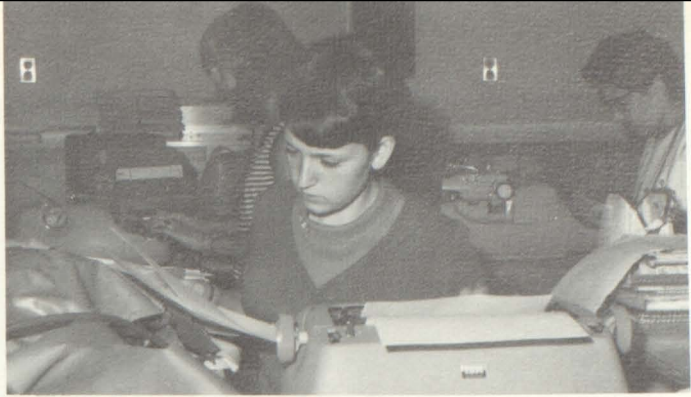

Patricia Williams checks her copy



Joanne Perreault in office practice class

Future Business Leaders of Spaulding

Future Business Leaders of Spaulding

Row 1: Pamela Holden, Jean Henry, Sandra Myers, Mrs. Canning, Adviser; Betty Perrault, Marcia Adams, Patricia Williams.
Row 2: Rita Bedard, Barbara Mears, Donna Salvatori, Janice Ducharme, Michele Cayia, Sherry Searles, Cynthia Coxon, Syl-

via Coxon. *Row 3:* Nicole Trottier, Rosemary Pryor, Linda Bombard, Nancy Cayia, Margaret Matheson, Donna MacAskill, Cheryl Giacherio. *Row 4:* Alice MacLeod, Phyllis Mercier, Jeanne Burrington, Rebecca Isham, Janet Messier, Joyce Boudreau, Kathleen Burrington.



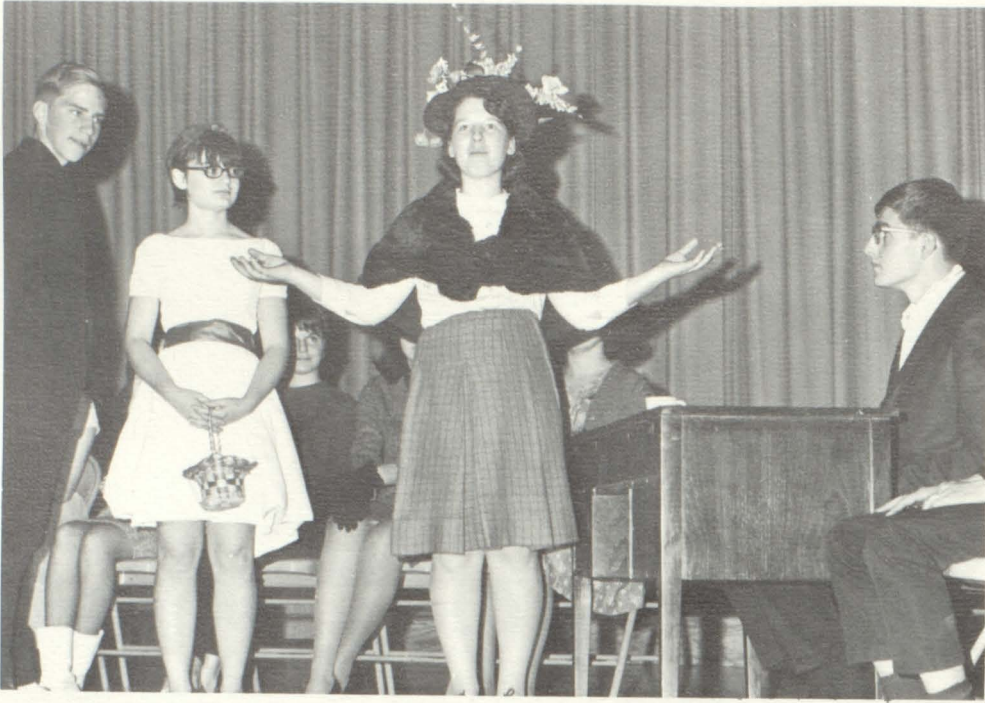

Donald Rochon, Pamela Eisenwinter, Harmony Aldrich, and James Bottiggi

“Four Little Words”



Cheryl Griffith



Bonnie Kauffman



Joylynn McGraw as Tessie

“The Lottery”



David Reed and Devid Otterman

Play Night

November 16, 1966



The Climax



Adriene Garceau, Oliver Twombly, Steven Welch, and Robert McWilliam

“John Doe”



Peter Syrett, Robert McWilliam, and Lelio Tempesta



Oliver Twombly charges humanity



Lelio Tempesta and Oliver Twombly in the climactic scene



Robert McWilliam, Miss Legault and Steven Welch

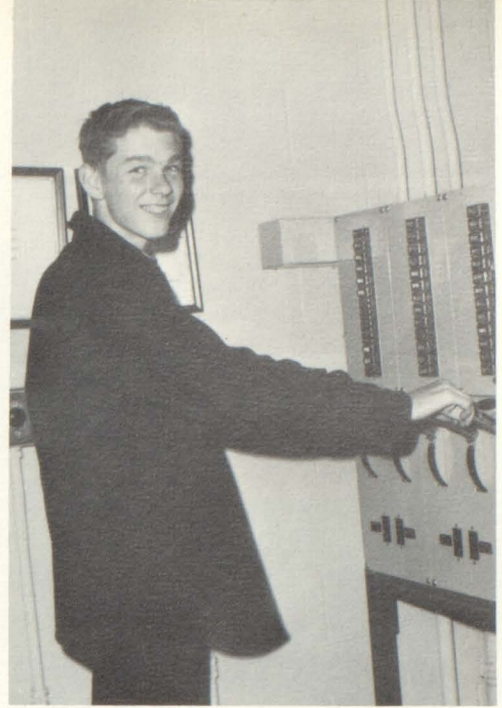

Steven Dickinson at the light board

Dramatics Club

Dramatics Club

Row 1: Dwight Coffrin, Barbara Martin, Harmony Aldrich, Melanie Rouse, Sylvia Coxon, Marilyn Couillard, Cynthia Coxon, Karen Franco, Jane Clark, Pamela Eisenwinter, Lauren Rossi, Stephen Dever. *Row 2:* Joanne Perreault, Bonnie Kauffman, Lelio Tempesta, Shirlene Thygesen, Alice MacLeod, David Otterman, Michael Calhoun, Karen Frenette, Joylyn Mc-

Craw, Linda Sargent, Dennis Works, Claire Lamb. Row 3: Paul Chartier, Mario Fukuda, Brian Morgan, Debra Davis, Rodney Morris, Nancy Perry, Roberta Desautels, Adrien Garceau, Linda Noyes, Janice Perry, Elizabeth Burdett, David Emery. *Row 4:* Steven Welch, David Clark, David Reed, Scott Izzo, Brian Sargent, James Bottiggi, Peter Syrett, Robert McWilliam, Wendell Cilley, Oliver Twombly, Stephen Ralph.

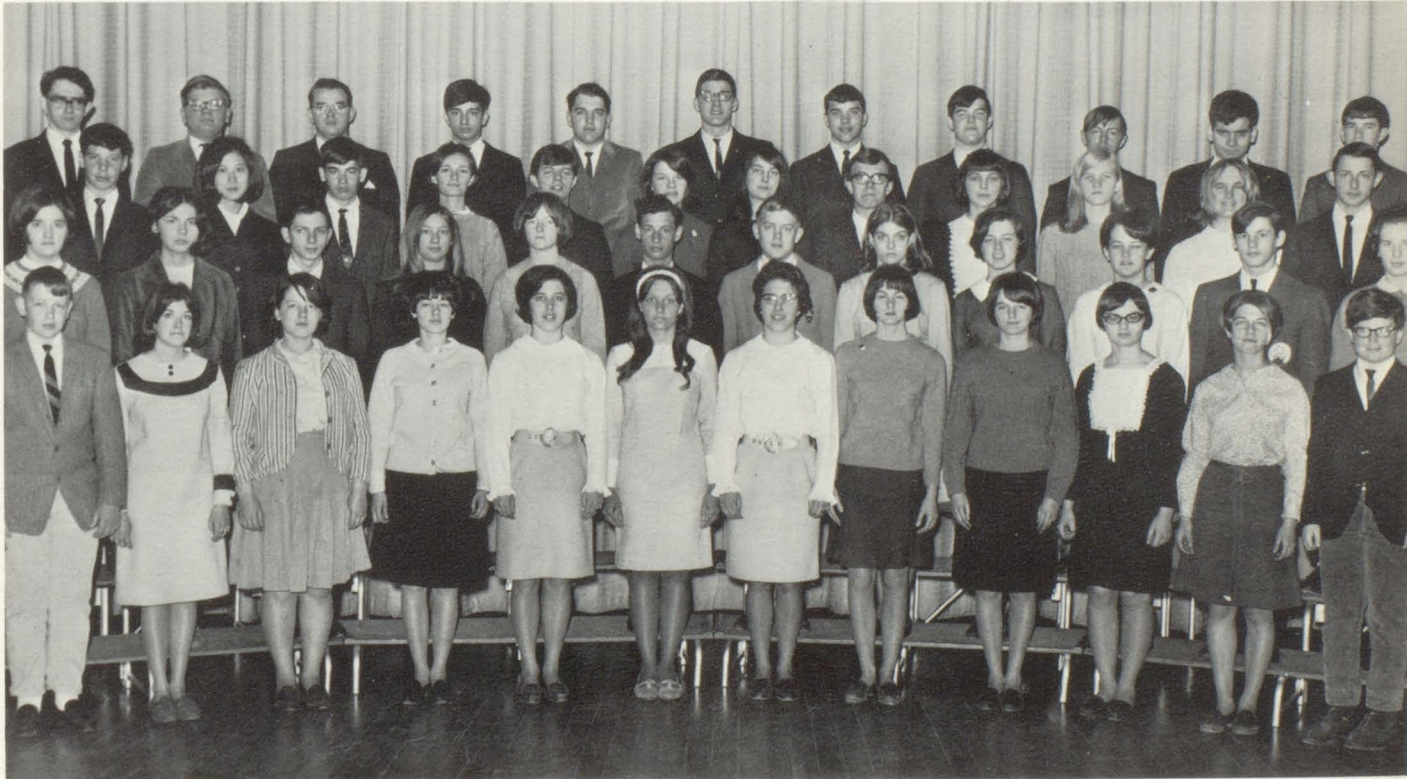

Art



Ava Batten and Mary Mulcahy



Art Show

Art Show

7—Katherine Burdett

21—Jan Baldwin

14—Judith Bernatchy

6—Domenic Federico



7

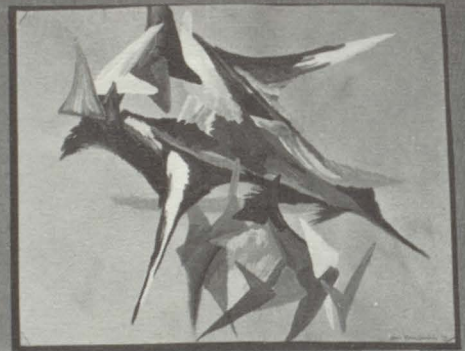

21



14



6

An art class studies ceramics



Admiring art show entries



Mr. Bohn





Sentinel Staff

Row 1: Mrs. McWilliam, Adviser; Sylvia Coxon, Rita Bedard, Mary Jane Puricelli, Melanie Carbonneau, Cynthia Coxon, Jeanne Lamson, Judith Aubertin, Mr. Folta, Adviser. *Row 2:* Paul Teja, Bonnie Kauffman, Maxine Beede, David Blow, Janice Perry, Margaret Matheson, Susan Locke, Michele Cayia, Marcia Billings, Gary Teja. *Row 3:* Thomas Bel-

ville, Nancy Perry, Francis O'Neil, Stephen Ralph, Rodney Morris, Linda Noyes, Jeanne Christensen, Alice MacLeod, *Row 4:* Louis LaCroix, James Milne, Douglas Gingras, David Craig, Lance Moran, Oliver Twombly, Steven McLeod, Robert Andreolletti

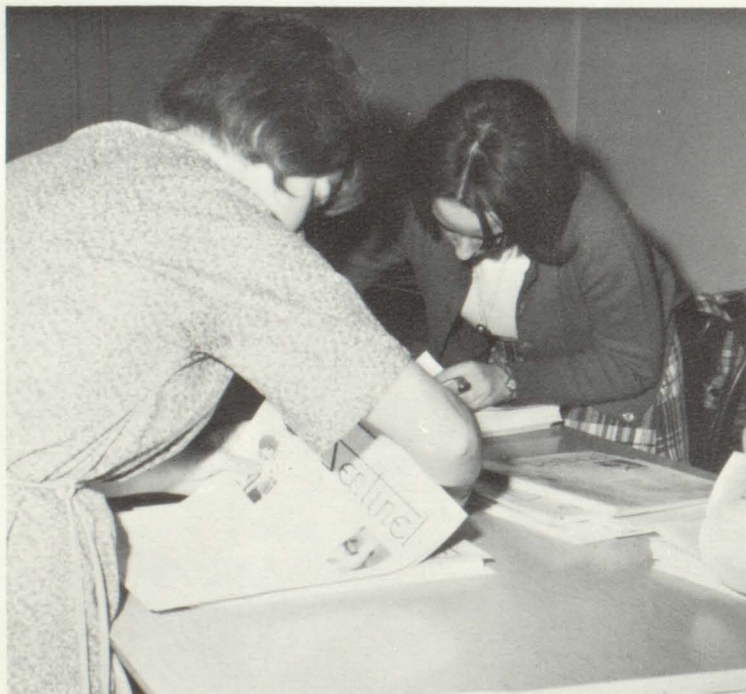

Sentinel Day

Michele Cayia, typist

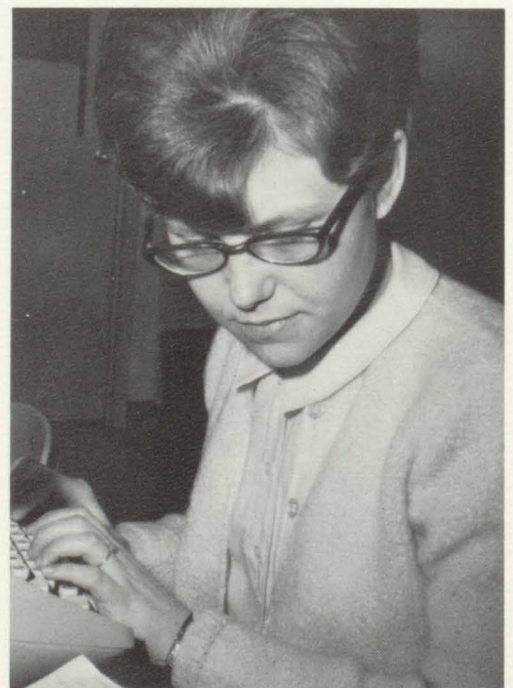

Sentinel

1 26, 1967

Vol.

ng High School

Ti
viso
plan
Ti
Jud
Com
the
At
men
note

Jy
tisir
to
who
arr
Micky Clark, chairman of the
Tables Commi

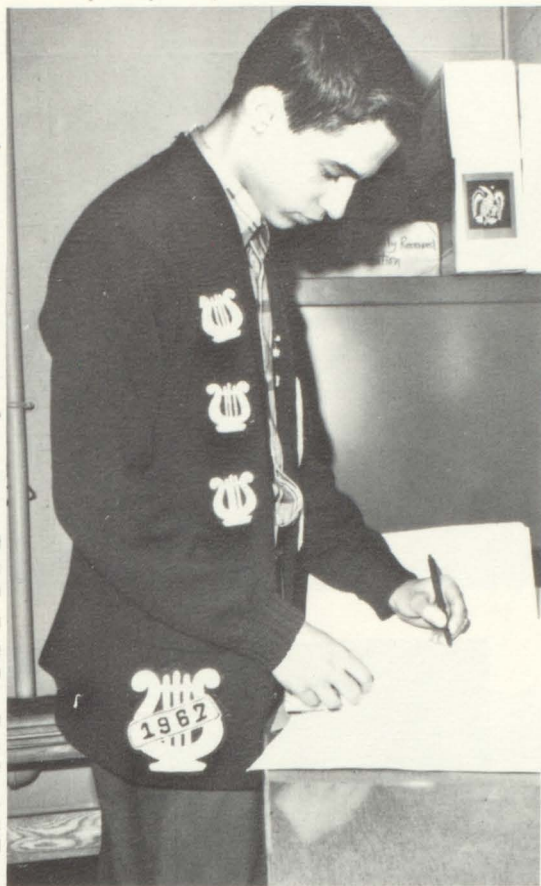

Gary Teja, Editor-in-Chief

M

velopes and
nt and her
been seeing
is a ticket
0, that is.
mittee that
— Larry
ip commit-
wait until

work, nine
that night.
ls who are
een.

ight will in-
clude the Grand March and the
Tables Commi
Queen.

It will be a fun-filled night for
all. So don't forget — Friday,
May 19, from eight to midnight at
our school gym.



Maxine Beede, Business Manager

- | | |
|---------------------|------------------|
| College Preparatory | Robert McCreedy |
| Susan Merrill | Deanna Melkonian |
| Business | Susan Merrill |
| Patricia Williams | Martha Morrison |
| General | Robert Perantoni |
| Janice Ducharme | Nancy Perry |
| Vocational | Linda Rousse |
| Wayne Tillotson | |

Mrs. McWilliam, Adviser



Oliver Twombly, Assistant Editor-in-Chief and Thomas Belville, Feature Editor

Sport

Dr. A. G.
of ceremo
net held
afeteria.
riestly, a
ey coach
mpressed
he value
ng high
he point
imes "ch
ut all col
ood stud
ver you d

Introduc
it the hea
were calle
Among th
superinten
Ayer, the
Mr. Atkin
ball coach,
ball and
Smith as
coaches;
coach of the majorettes; Roger
Guillemette, future Spaulding hock-
ey coach; and Mr. Zanleoni, pres-



erscholas-
n films of
, and the
ontest. He
oug Pitts
best foul
g and Jim
ghest per-
spective-
heir hard
e, basket-
and the
ettes re-
ateful stu-
Mr. Ayer,
Mrs. Hadd,
and Mrs.
tions for
Buzzell,
rsity bas-
yee bas-
basketball;
Linda MacLeod, riflery; Linda
Noyes, majorettes; and Barbara
Anderson, cheerleaders.

DRIVE CAREFULLY



Go, Spaulding!

Football



The Coaches

Spaulding vs. Montpelier

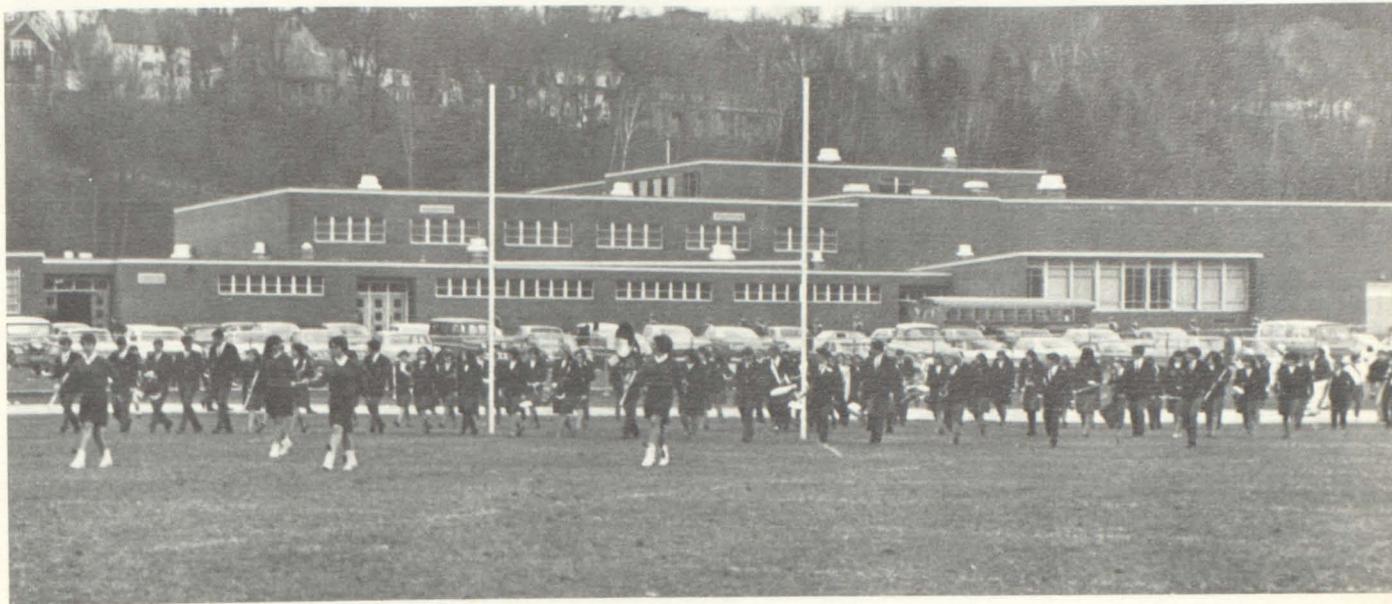

Dedication of the Football Field

Football Honors

Vermont-New Hampshire Shrine Team

Leo Buttura
Thomas Collins
Douglas Fitts

Vermont All-State Team

First team Leo Buttura, captain Linebacker

First team Thomas Collins End

Honorable mention Douglas Fitts

All-Northern League

Leo Buttura
Thomas Collins
Douglas Fitts

Varsity Football Team

Row 1: Alan Zampini, Stephen Lanfranconi, Sherman Cochran, Michael Clark, Joseph Morrison, Joe Furloni, Thomas Collins, Leo Buttura, Douglas Fitts, Larry Spargo, Donald Marckres, Thomas Guidugli, Timothy Dudley, Kevin Stone. Row 2: Mr. Ayer, Coach; Mr. Trombley, Coach; Robert Jarvis, Gino Salvatore, Robert Rouse, John Chiuchiolo, Allan Wilmott, Robert Newhall, Richard Grenier, Laurence Rossi, Robert Duncan,

Stephen Schollum, Mr. Maiola, Head Coach. Row 3: James Milne, Mgr.; Peter Fribert, Mgr.; William Lesure, Charles Acebo, David Carlson, Kenneth Sassorossi, Michael Paxman, Raymond Rossi, Bruce Strachan, Robert Mitchell, Rodney Morris, Mgr.; Grant Sulham, Mgr.; David Ferrari, Mgr.; Mr. Corey, Coach (absent).





Linemen

Row 1: Charles Acebo, Sherman Cochran, Kenneth Sassorossi, Bruce Strachen, Timothy Dudley. Row 2: Stephen Schollum, Michael Clark, Robert Newhall, Laurence Rossi, Donald Mackres, Joseph Morrison, Thomas Guidugli.



The Sidelines

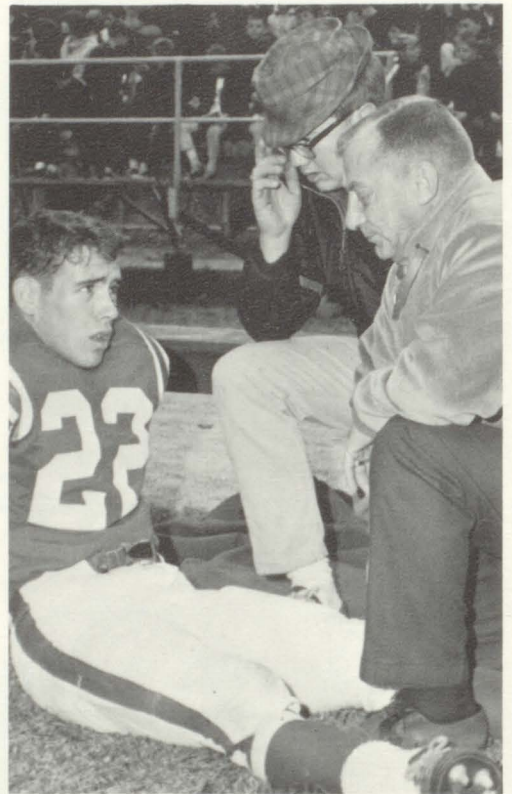

Douglas Fitts, Grant Sulham, and Dr. Dente



Home Game



Backfield

ROW 1: Leo Buttura, Robert Mitchell, Kevin Stone, William Lesure, Robert Jarvis, Michael Paxman, Robert Rossi

Row 2: David Carlson, Stephen Lanfranconi, Alan Zampini, Douglas Fitts, Joseph Morrison, Joe Furloni, Allan Wilmott



Scoreboard

JV Scoreboard

Spaulding	Opponent	Score
6	Burlington	26
6	South Burlington	13
13	St. Johnsbury	18
6	Rice Memorial	0
39	Lyndon Institute	6
26	Montpelier	0

JV Football Team

Row 1: Stephen Bent, Stephen Craige, Gary Sassi, Stuart Gladding, Scott Izzo, Craig Comstock, Daniel Rubalcaba, Carl Brusetti, Michael Searle-Spratt, Joe Collier, Dennis Aja, Edward Corrigan, Frank Giudici. Row 2: Mr. Trombley, Coach; Paul Chartier, Edward Coletti, Richard Abbott, Winston Smith, Timothy Copeland, Paul Plante, Robert Andrus, Joseph Martell,

William Frattini, Robert Comolli, Charles Dindo, Mr. Ayer, Coach. Row 3: Edward Pirie, Mgr.; Richard Willett, David Hill, Robert Sassone, John Duff, Stephen Gallas, Christopher Conti, Norman Wright, Peter Aldrich, Gerald Dever, Scott Lamson, Mgr.





Montpelier Game



Leo Buttura
Gino Salvatori

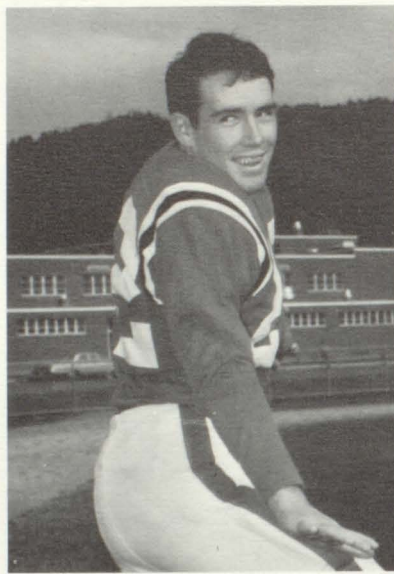

Douglas Fitts
Donald Marckres

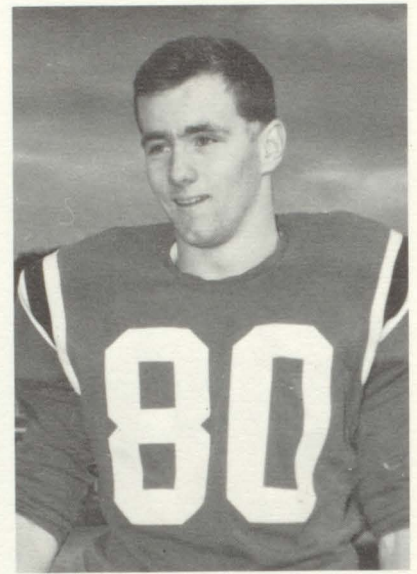

Thomas Collins
Stephen Lanfranconi

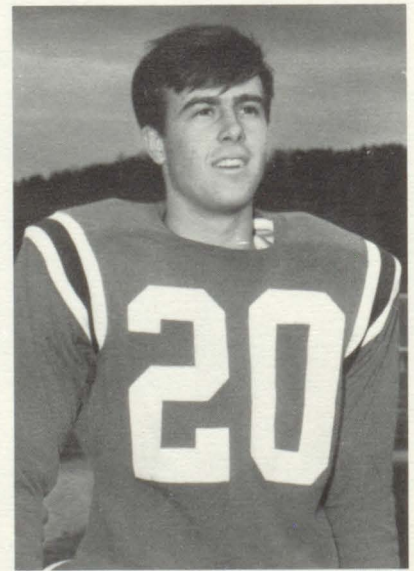
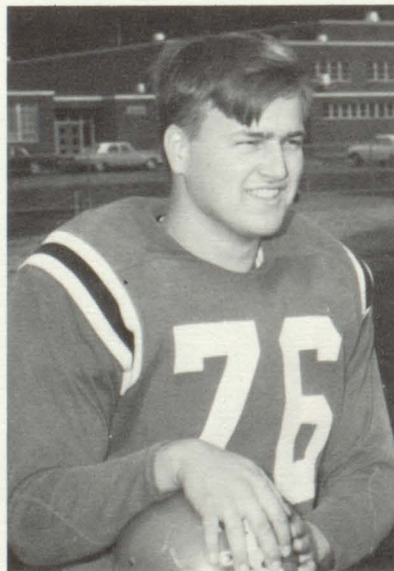
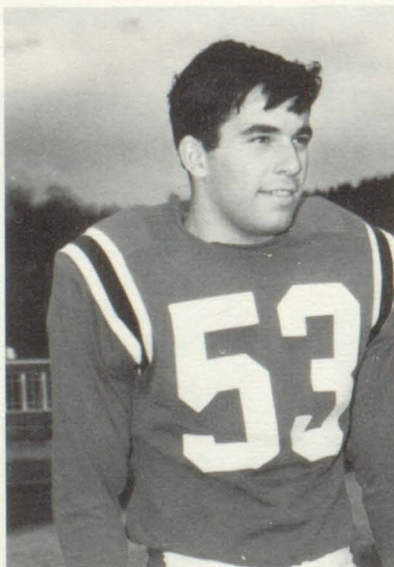

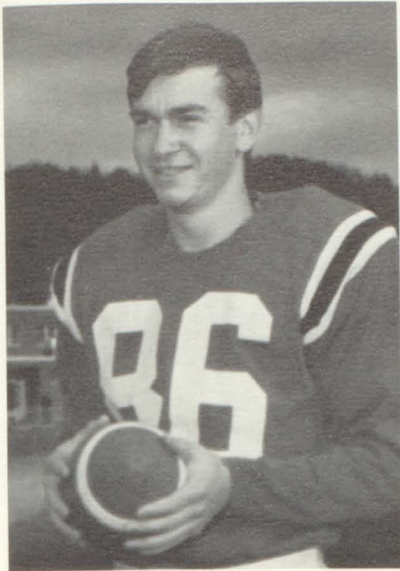

Stephen Schollum



The reserves watch



Robert Jarvis

Robert Newhall

Bruce Strachan

Varsity Scoreboard

Spaulding	Opponent	Score
7	St. Johnsbury	26
14	Bennington Catholic	18
6	Bellows Free Academy	7
20	Mt. Saint Joseph	19
32	Bennington	0
0	Rice Memorial	12
7	Burlington	13
44	Montpelier	20

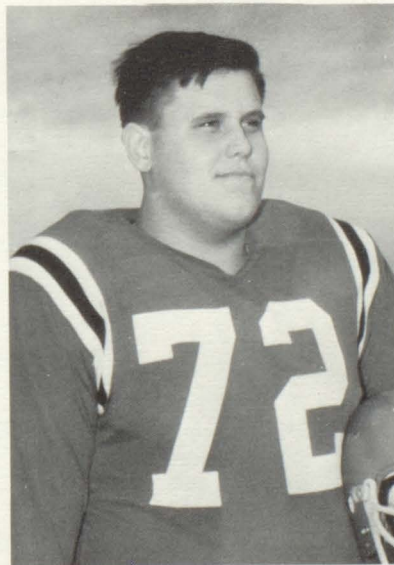
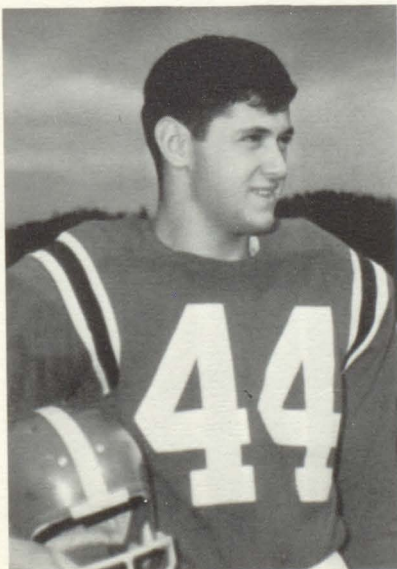



Varsity Cheerleaders

Melanie Rouse, Karen Salvador, Donna Melkonian, Barbara Anderson, Capt.; Mary Granai, Donna Mori.



JV Cheerleaders

Row 1: Cheryl Griffin, Beverly Frost, Deborah Pierce. Row 2: Nancy Strachan, Janice Rossi, Joanne Rouleau.





Donna Mori

Donna Melkonian

Barbara Anderson

Melanie Rouse

Barbara Anderson

Mary Granai

Karen Salvador



Majorettes

Row 1: Romona Gagne. Row 2: Pamela Eisenwinter, Patricia Burrington. Row 3: Paula Bashaw, Jane Clark, Janet

Piro, Donna Philip. Row 4: Jeanne Burrington, Shirlene Thygesen, Susan Locke, Linda Noyes.





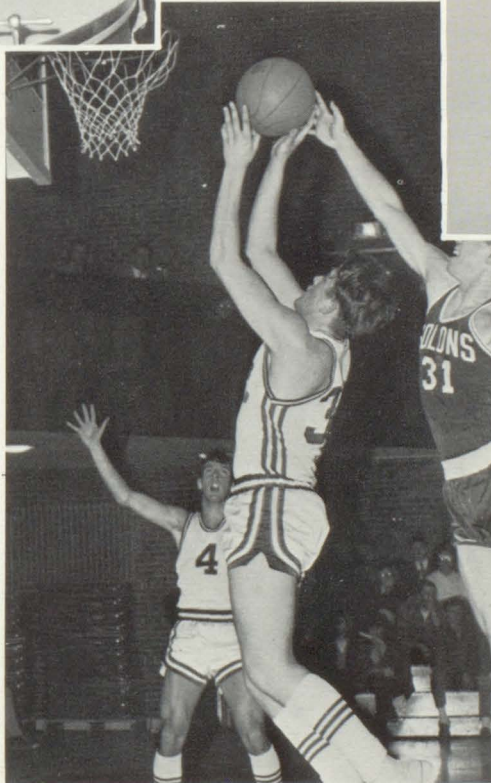
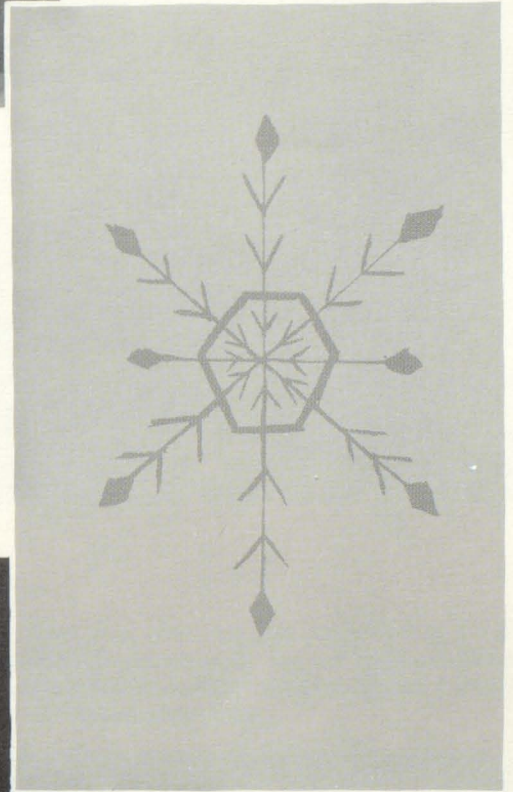

Winter



Key Club

Row 1: Brian Grearson, John Ford, Kevin Stone, Peter Fribert, Louis LaCroix, Stephen Ralph, Steven Barden, Wayne Hanson. Row 2: Mr. Skillin, Adviser; Leo Buttura, Steven Craig, Robert Rousse, Michael Calcagni, William Buswell, Stephen Schollum. Row 3: Gino Carmolli, James Stewart, Douglas Fitts, Michael Clark, Peter Syrett, Thomas Collins, Mark Bertolini. Row 4: Joe Furloni, Robert Ross, Vinfredo Koch, Ronald Smith, James Bottiggi, Larry Spargo, Allan Wilmott.

Key Club

Hah Hyo Sook

Korean boy adopted at the urging of David Ferrari



Mark Bertolini, President; Mr. Kelly and Mr. Bossi, Kiwanis Advisers

Key Club assembly with Judge McGuire



Norman Akley President, and Mark Bertolini at joint meeting of Interact and Key Club



Rotary Luncheon

Honor students from Marian and Spaulding High Schools are entertained by the Rotary Club



Interact

Interact

Row 1: Lelio Tempesta, Steven Dente, Thomas Valle, Christopher Kelly, Robert Mitchell, William Paterson, Row 2: Robert Jarvis, William Lesure, Bruce Strachan, Dr. Pendo, Adviser; David Calcagni, Thomas Guidugli, Rodney Morris. Row 3: Steven McLeod,

Charles Babbitt, Gary Allen, Reginald Abare, Timothy Dudley, Oliver Twombly, Eugenio Bardelli. Row 4: David Reed, Douglas Gingras, Robert McCready, Norman Akley, Stephen Craddock, Lance Moran, Robert McWilliam.

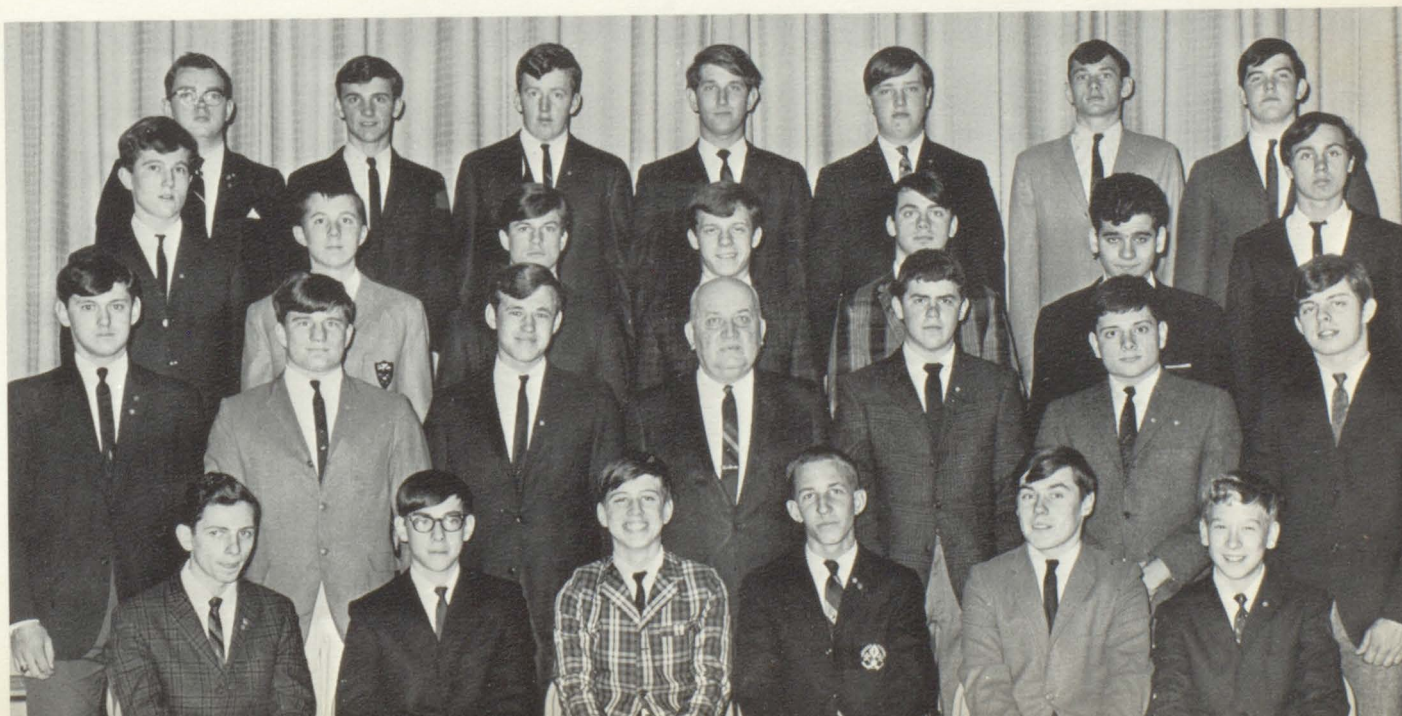



Mr. Bevington



Louise Colbert



Brenda Salvador



Ruth Partridge and Ellen Hoffman



Ellen Hoffman, Brenda Salvador, and Judith Inkel

Debate Club

Debate Club

Row 1: Ramona Gagne, Kathryn Inkel, Arlene Johnston, Louise Colbert, Michael Calhoun, Judith Inkel, Brenda Salvador, Mark Hurley. *Row 2:* Mr. Bevington, Coach; John

Snow, Ruth Partridge, President; Judith Bernatchy, David Craig, Joseph Marks, Ellen Hoffman, Cheryl-Ann Bailey, Stephen Dente.



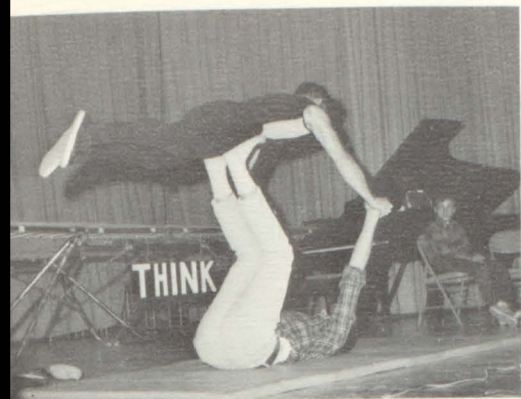

James Bottiggi and Congressman Robert Staffod



Chris Frigon



Mr. Schmidt with Reid Christie, Donald Morway, Karen Salvador

Assemblies



Kathleen Hurley, Lt. Pike, and Judith Aubertin

Chief Warbonnet



Rifle Club



Rifle Club Officers: Linda McLeod, Gary Canton, Manuel Villa, Nancy Chandler

Mr. Smith, Adviser

RIFLE CLUB

Row 1: Jan Baldwin, Donald Smith, Audrey LaRose, Dana Gauthier, Stephen Hommel, Sandra Christie, Kay Tucker, Thomas Lyndes. *Row 2:* Dwight Coffrin, Debra Sartelle, Stephen Sanderson, Manuel Villa, Nancy Chandler, Michael Pitman, Linda McLeod, Mr. Smith, Adviser. *Row 3:* Kathryn Taft, Wil-

liam Tucker, David Perry, Lawrence Dunn, Donald Desmarais, Patricia Valle, Cathy Cross. *Row 4:* Meritt Hunt, Gary Canton, Douglas Hunt, Gregory Chaloux, Roy Kilburn, Brian Sargent, Joseph Marks.

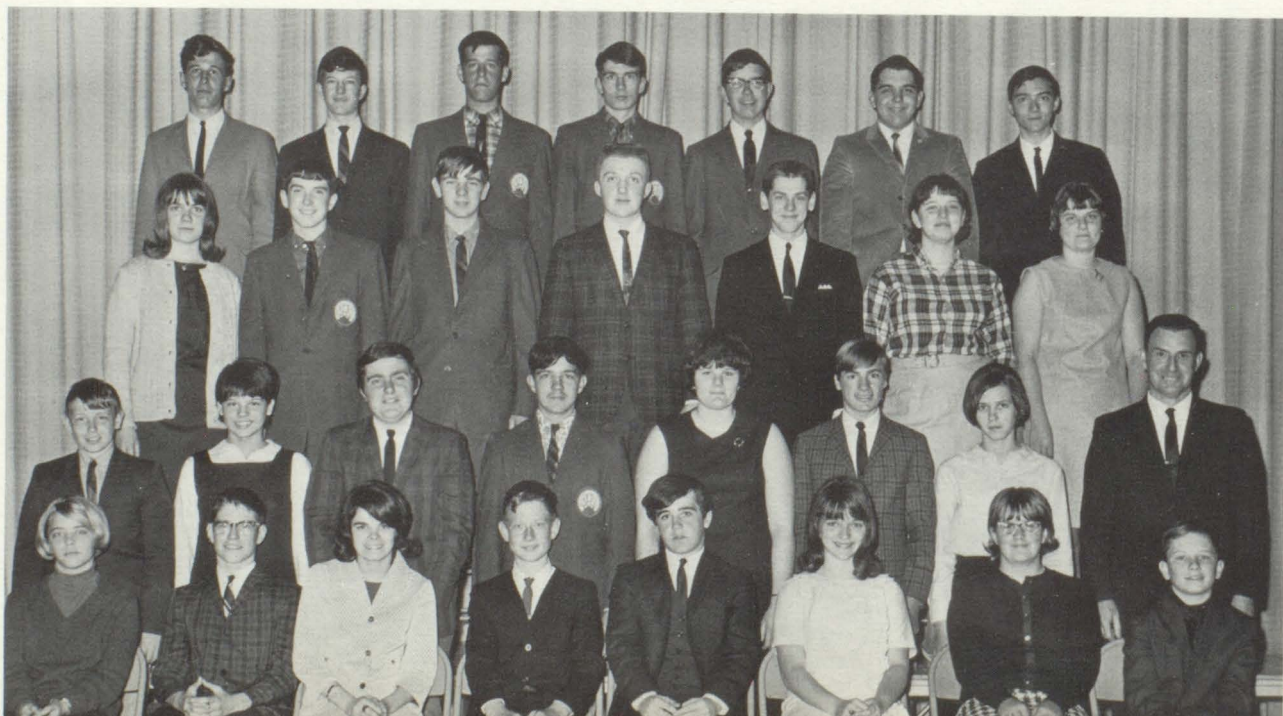



Mr. Walker, Coach, and Debra Sartelle

Rifle Team

1967 Rifle Awards

VERMONT STATE MATCH
 SUB-JUNIOR TEAM CHAMPIONSHIP
 Spaulding Freshman Team
 VERMONT STATE MATCH
 INDIVIDUAL SUB-JUNIOR CHAMPION
 Dana Gauthier
 Spaulding Match Walker Trophy for high over-all score
 Debra Sartelle

Norwich Freshman Tournament
 Spaulding high score
 Gary Canton
 High freshman girl
 Debra Sartelle
 High freshman boy
 Dana Gauthier
 High score girl (all classes)
 Debra Sartelle
 High score boy (all classes)
 Stephen Sanderson

Rifle Team

Row 1: Debra Sartelle. Row 2: Sandra Christie, Nancy Chandler, Stephen Hommel, Kathryn Taft, Linda McLeod. Row 3:

Stephen Sanderson, Gary Canton, Merritt Hunt, Gregory Chaloux, Joseph Marks, Mr. Walker, Coach.



State Champions



Hockey

Row 1: Robert Pirie, Stephen Otterman, Allan Grenier, Charles Açoço, Léonard Badeau, Peter Bedia, Norman Wright. Row 2: Bernard Badeau, Mark Sassi, John Buzzzell, Mr. Sassi, Coach; Richard Grenier, Rejean Gagnon, Gary Sassi. Missing: Manager Robert Andrus, Steven McLeod, David Blow.



John Buzzzell,
Captain



In the box



Face-off



Down the ice



The Huddle



Rejean Gagnon



Victory smiles

Hockey

Hockey Scoreboard

Spaulding		Opponent	
7	Northfield		0
8	Cutler Academy		0
3	Concord, N.H.		6
2	Concord, N. H.		3
18	Hartford		1
6	Sterling Academy		1
4	Hanover, N. H.		8
3	Lyndon Institute		2
10	Cutler Academy		1
10	Hartford		1
10	Northfield		0
5	Hanover, N. H.		3
6	Sterling Academy		2
3	Lyndon Institute		3
VERMONT STATE CHAMPIONSHIP			
6	Burlington		3
Honors			
All-Tournament 1st Team		Bernard Badeau and	Richard Grenier
All-Tournament 2nd Team		Rejean Gagnon and	Leonard Badeau



General Hamlett presents the trophy to Mr. Sassi



Winooski Valley Band

Row 1: Cynthia Pierce, Mary Jane Puricelli, Sharon Carpenter, Jon Desilets, Susan Mahoney, Meredith Wilson, Louisa Pellegrini. *Row 2:* Theresa Sancibrian, Janet Piro, David Craig, James Lanpher, David Clark, Judee Chatot, Joan Martell.

Winooski Valley Music Festival

November 18, 1966

Winooski Valley Chorus

Row 1: Sylvia Coxon, Lorene Bushway, Sharlene Partridge, Susan Merrill, Scott Martin, Deborah Martin, Cynthia Coxon. *Row 2:* Nancy Perry, Paul Tremblay, Robert McWilliam, Alan Perantoni, Mark McCandless, Vicki Owen, Miss Bedell, Director.

Winooski Valley Orchestra

- | | |
|--------------------|------------------|
| Norman Akley | John Lawson |
| Susan Bedia | Cynthia Linton |
| Mark Bertolini | Mary Gay Parker |
| William Buswell | William Paterson |
| Jeanne Christensen | Edward Pederson |
| John Christensen | Sonia Rouse |
| Dwight Coffrin | Maurice Seguin |
| Louise Collins | Richard Stratton |
| Karen Couillard | Gary Teja |
| Chris Frigon | Paul Teja |
| Carol Gordon | Lelio Tempesta |
| Linda Hill | Steven Welch |
| Elaine Hupper | Sandra West |

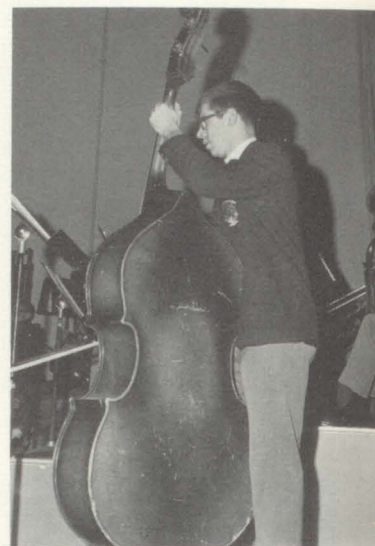

Mark Bertolini



Christmas Concerts



Sonia Rouse



Sharleen Partridge



William Buswell

Christmas Traveling Chorus

Row 1: Sylvia Coxon, Cynthia Coxon, Lelio Tempesta, Sharleen Partridge, Laurie Craig, Sonia Rouse, Lorene Bushway. *Row 2:* Deborah Martin, Elizabeth Burdett, Nancy Perry, Vicki Owen,

Susan Merrill, Scott Martin, Miss Bedell, Director. *Row 3:* Paul Tremblay, Mark McCandless, Alan Perantoni, David Richey, Robert McWilliam, Donna Downing.





South Portland Band

South Portland Exchange Concert

February 18, 1967



Mr. Flink

Spaulding Band





South Portland Majorettes



The Majorettes perform

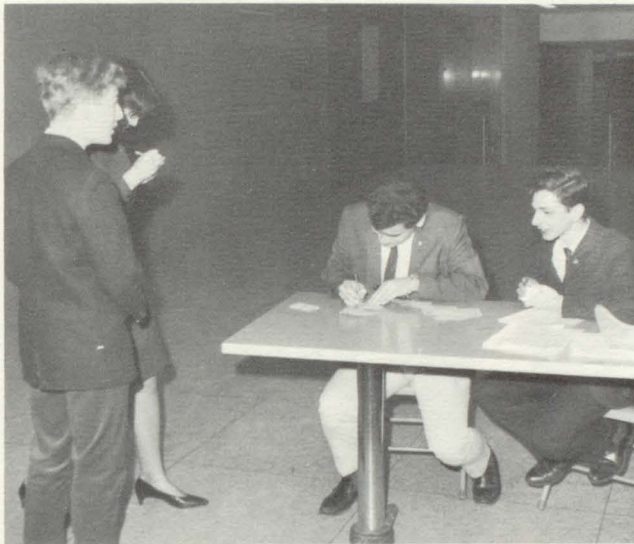

Selling tickets



Good-byes

Hellos





Officers: Donna Melkonian, Linda Rouse, Jeanne Christensen, Brenda Giudici.

French Club



French realia



The Tasting Supper

FRENCH CLUB
Row 1: Carol Gordon, Melanie Carbonneau, Donna Melkonian, Marilyn Couillard, Sonia Rouse, Linda Rouse, Susan Merrill, Cynthia Chaloux, Donna Hedding, Louise Collins, Frances Politi. *Row 2:* Teresa Mitchell, Eilen Teixeira, Linda Stone, Catherine Dunleavy, Mary Granai, Diana Peduzzi, Martha Laing, Janice Rossi, Lorene Shangraw, Joylynn McCraw, Christine Benedini, Marlene Martin, Mrs. Levadie, Adviser. *Row 3:* Jeanne Christensen, Donna Mori, Frederick Pirie, George Scott, Mark Bertolini, Robert McWilliam, Scott McDonald, David Clark, Peter Friberg, Thomas Belville, Norman Campo, Debra Davis.





Antonio Garcia



The Spanish Club Skit

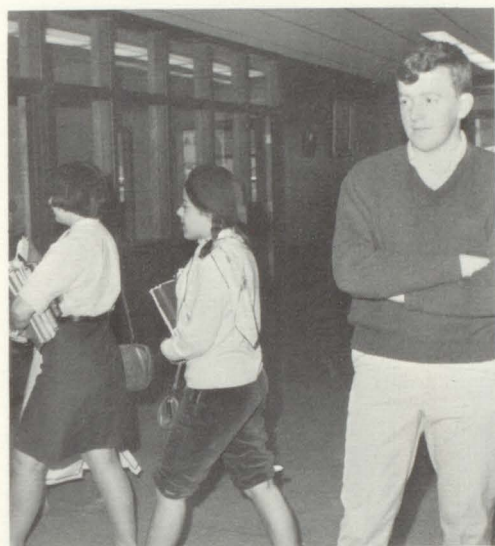

Louise Collins and Robert McCready



The JCL Skit

Language Day

May 10, 1967



Paula Saporiti, Linda Rouse, and Brenda Salvador

Math Club

L⁴



L⁴ Math Club

Row 1: Paul Teja, Louise Colbert, Mary Duff, Ann Perry, Marilyn Couillard, John Christensen, Ruth Partridge, Donna Hedding, Louise Collins, Karen Lyttle, Gary Teja.
Row 2: Miss White, Donna Melkonian, Paula Saporiti, Norman Campo, Catherine Dunleavy, Diana Peduzzi, Jeanne Christensen, Mary Granai, Lorene Shangraw,

Mark Hurley, Janet Piro, Susan Mahoney, Cynthia Chaloux.
Row 3: Ellen Hoffman, Elliot Whitney, Peter Friberg, John Ford, Sarah Cummings, Robert McWilliam, Vinfrredo Koch, David Richey, David Perry, Donna Mori, Frederick Pirie, Roberta Desautels.

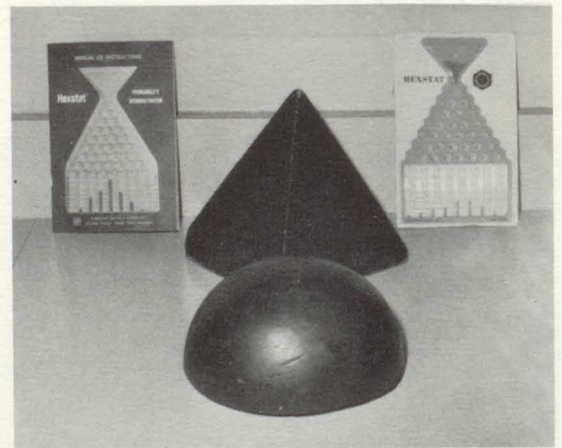

Still Life

Miss White and Jeanne Christensen



Brian Rose, David Craig, and Ruth Partridge



Jeanne Christensen, and Paula Saporiti



Ellen Hoffman



Officers: Cynthia Martin, Paula Saporiti, Jeanne Christensen, Peter Friberg

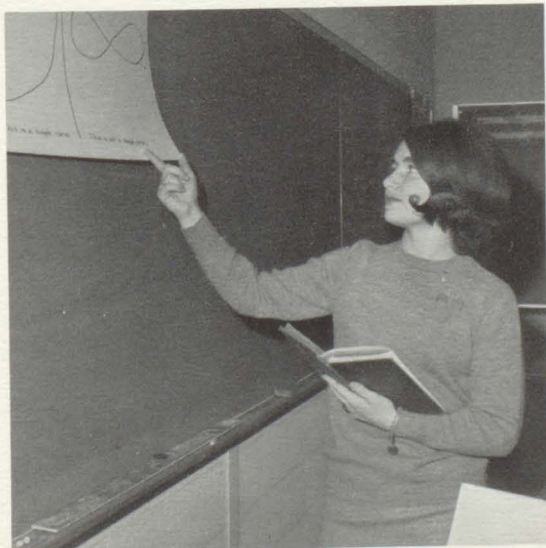

Donna Melkonian

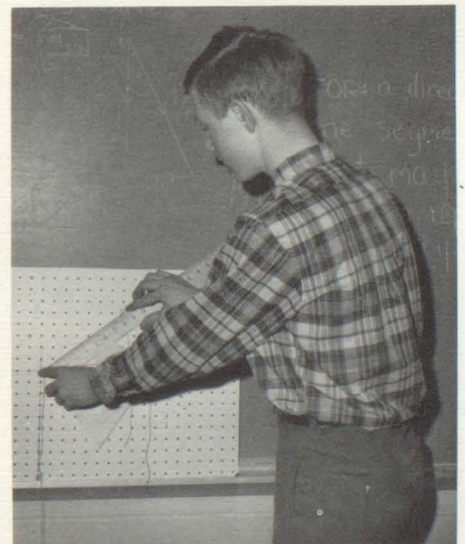

David Richey



Future Homemakers of America

Row 1: Patricia Williams, Karen MacInnes, Donna Partlow, Mary Jean Lavin, Jane Clark, Elizabeth Fournier, Barbara Lemieux, Doreen Edson, Louise Anderson, Kathleen Labor. Row 2: Mrs. Welch, Adviser; Charlotte Jacques, Sandra Myers, Donna Salvatore, Pauline Farnsworth, Merrilyn Demas, Bonnie Blaise, Constance Safford, Susan Chase, Mrs. Marshall, Adviser. Row 3: Ka-

thleen Pelkey, Sharon Dodge, Linda Gauthier, Minnie Messier, Linda Bombard, Jeannine Laperle, Edna McDonald, Roberta Jackman, Carol Bliss, Maureen Sumner. Row 4: Carol Morin, Janet Messier, Vicki Owen, Diane Marley, Rebecca Isham, Pamela Farnham, Cathy Cross, Virginia Aldrich, Joyce Bondreau.

Future Homemakers of America

Madeline Hill and Kay Tucker in cooking class



Officers: Janet Messier, Minnie Messier, Linda Bombard, Diane Marley, Mary Jean Lavin





Madeline Hill, Carolyn Brusetti and Kay Tucker enjoy the results of cooking class



Annual Christmas Tea



Homemaking classes entertain



Merrilyn Demas in the nursery school



Nursery school practice

Adrien Garceau and Nicolas Santa Maria visit homemaking class in their freshman year

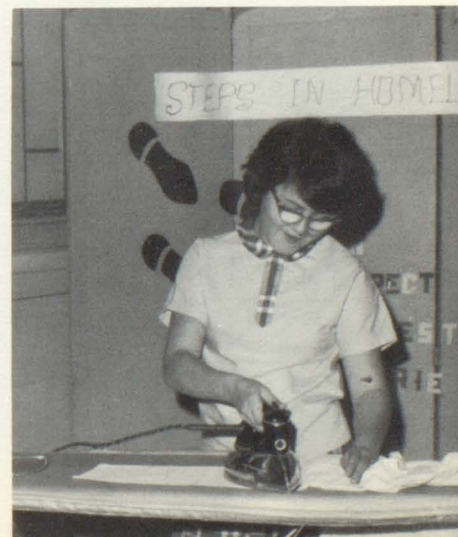



Danny
Breer



Field Trip to the Rock of Ages Corp.

Field Trip to General Electric Co., Burlington

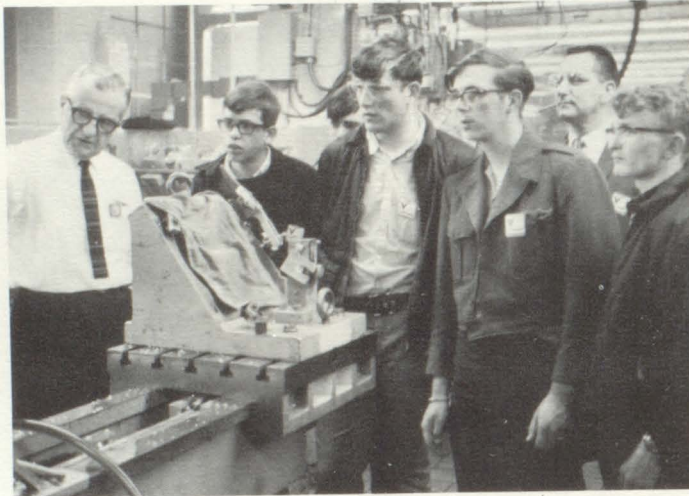

Stephen Danforth

Mr. Lesslie's class



Claire Dessureau in drafting class

Vocational Classes

Mr. Philbrook

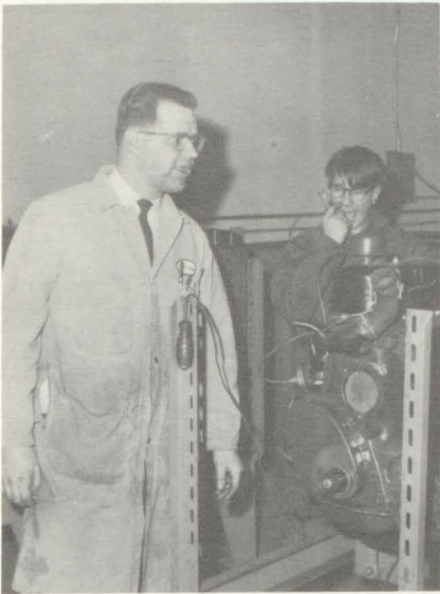

Stephen Blondin



Observing at the quarry



Danny Breer watches



Mr. Lesslie explains



Mr. Norris assists



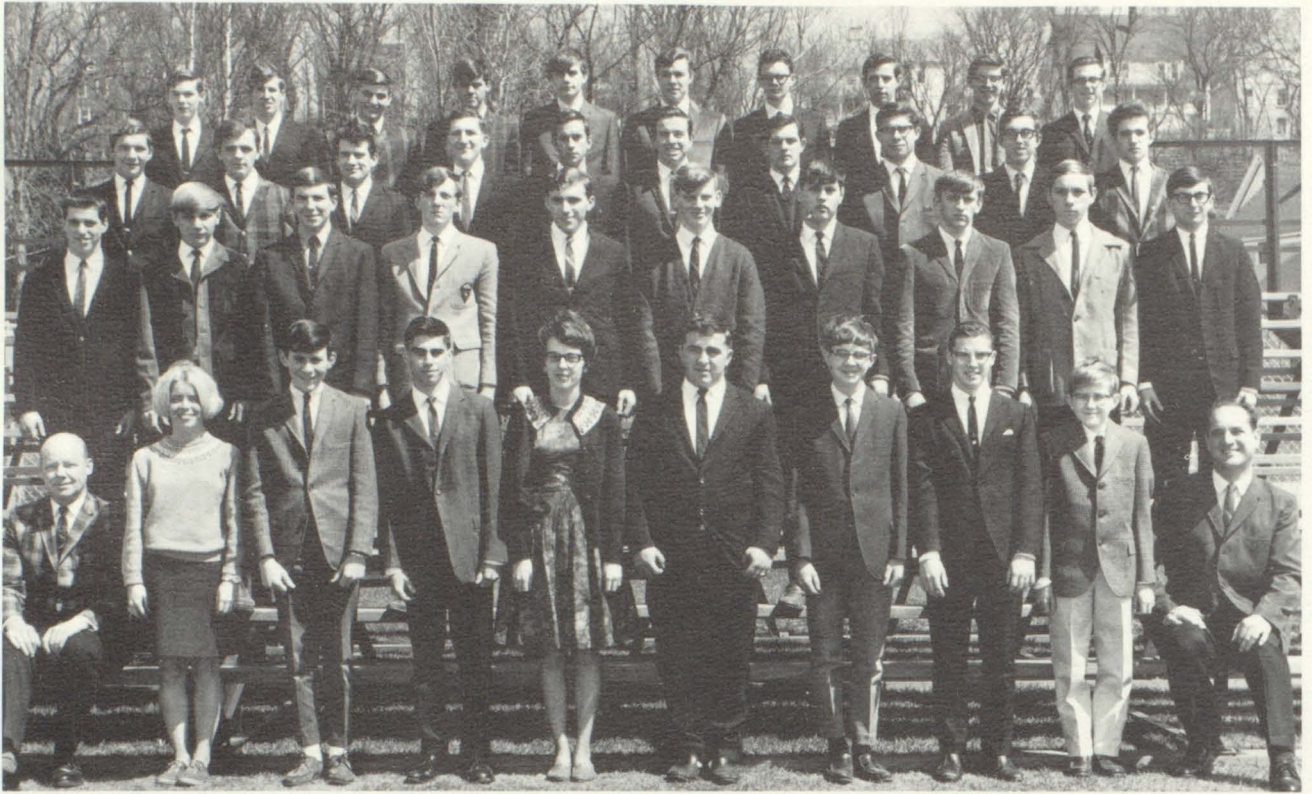

Tech Club

Row 1: Mr. Lesslie, Adviser; Jan Baldwin, Brian Coburn, Steven Pelkey, Claire Dessureau, Gary Farnham, Jean Perusse, Theodore Rochon, Stephen Pendo, Mr. Aja, Adviser. Row 2: David Blow, Dean Holt, Ken Smith, Barry MacInnes, Gordon Blair, Ralph Cole, Victor Cano, Richard Plant, Lloyd Lemieux, Danny Landry. Row 3: Lane Dexter, Jack Collins, John Ma-

thieu, Ronald Edson, Robert Comstock, Jacques Martel, Jeff Joslin, Stephen Chiodi, Andre Dessureau, George Nisen. Row 4: Stephen Dickinson, Merrit Hunt, Alan Mattson, Gary Santin, Dwayne Tillotson, Fred Comstock, Peter McTigue, Alan Sancibrian, Ronald Pittsley, Michael Earle.

Tech Club

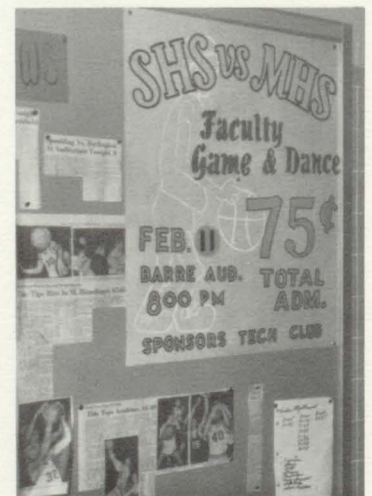
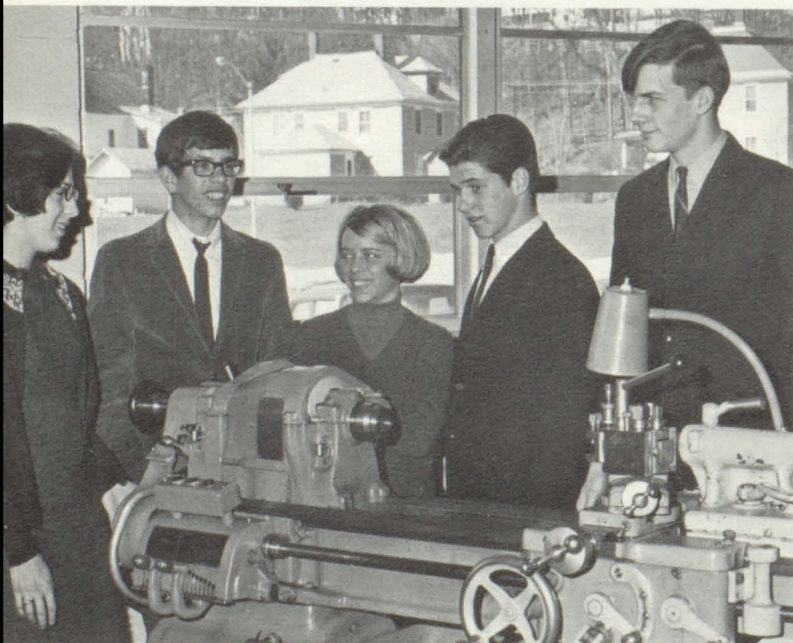

Activity

Officers: Claire Dessureau, Ronald Gagne, Jan Baldwin, David Blow, Dwayne Tillotson.



Coach and team



Crimson Tide express

Faculty Game



Give us a cheer



Collision

Mr. Trombley

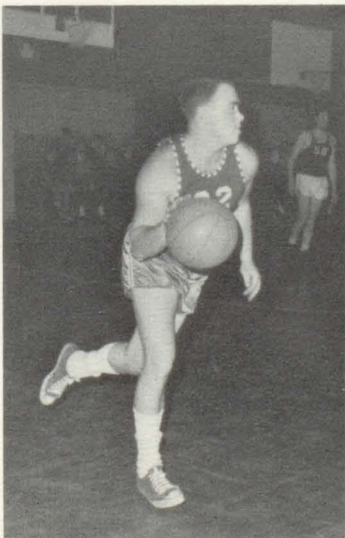

The crowd is amused



John Martin



Varsity Basketball

Row 1: Stephen Fitts, Jon Desilets, Douglas Gingras.
Row 2: Thomas Collins, John Martin, James Bottiggi,

Norman Frost, Douglas Fitts.
Row 3: Mr. Ayer, Coach; Howard Dindo, Michael



Warm-up



Stephen Fitts and James Bottiggi

Douglas Fitts

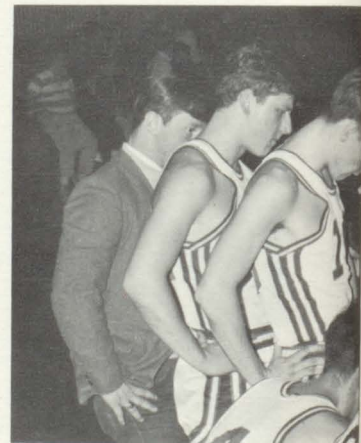

Pep

Basketball

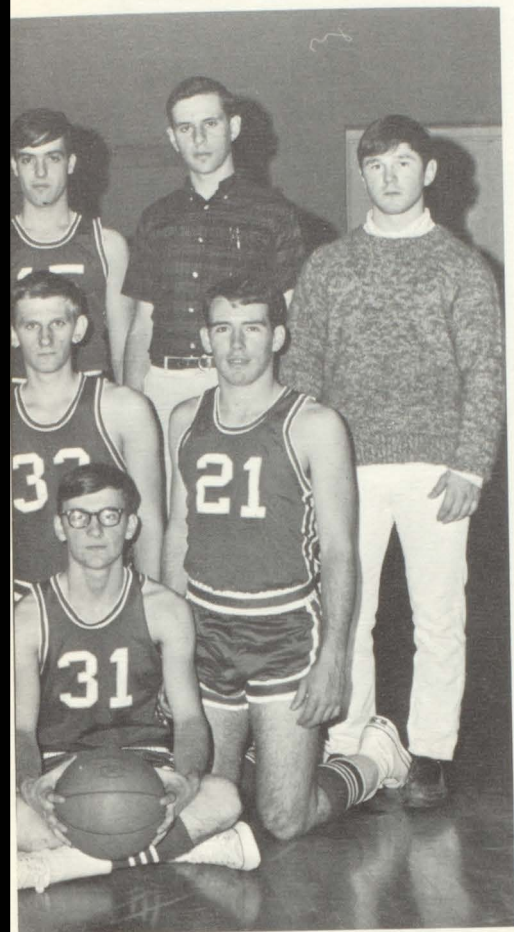

Team

Borne, Ronald Smith, Gino Carmolli, Alan Sancibrian, Mgr.; Leo Buttura, Mgr.

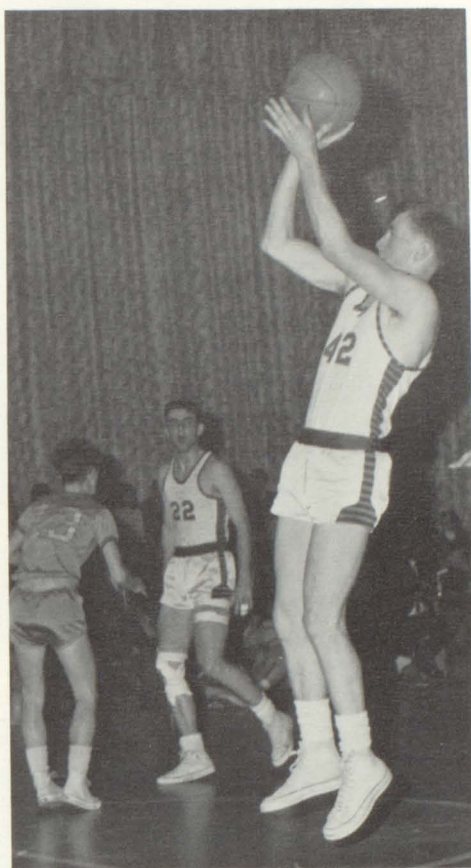

Thomas Collins

Basketball Honors All-Northern League

First team James Bottiggi Center
Honorable mention
Thomas Collins
Douglas Fitts
John Martin



talk



Victory



Varsity Girls' Basketball

Row 1: Cynthia Coxon, Sharon MacAulay, Katherine Burdett.
 Row 2: Roberta Desautels, Mgr.; Mae Couillard, Jeanne Burr-

ington, Jane Bottiggi, Laura Gilbert, Diane Nicholls, Mrs. Hadd, Coach. Missing: Susan Locke.

Roberta Desautels



Jane Bottiggi

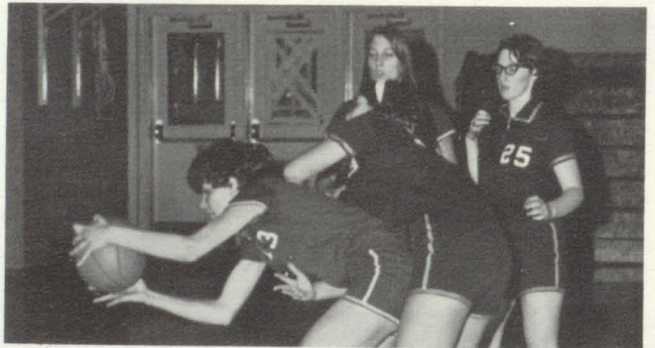

Pep talk

Laura Gilbert and Sharon MacAulay



Jane Bottiggi



Katherine Burdett

Varsity Girls' Basketball

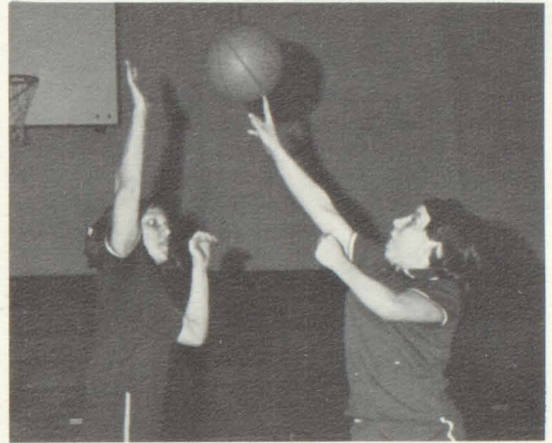

Mae Couillard

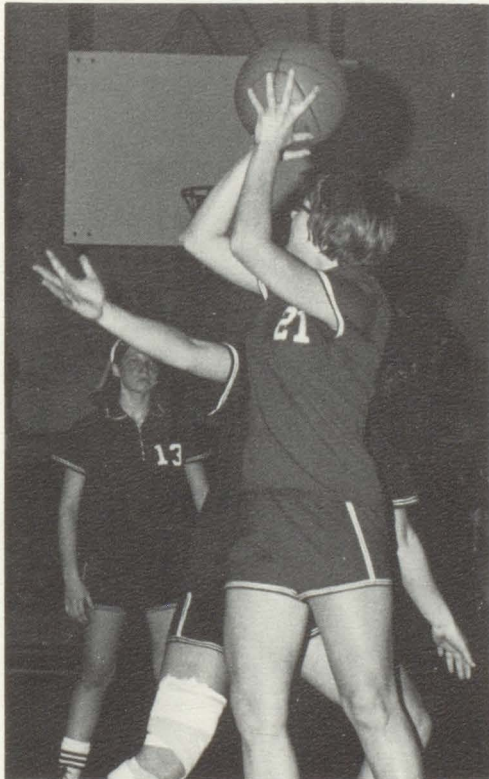

Diane Nicholls

Cynthia Coxon



Diane Nicholls





JV Basketball Team

Row 1: Thomas Cook, John Isabelle, Kevin Stone, Edward Corrigan, Timothy Copeland, John Puricelli, Mgr.; Mr. Atkins, Coach. *Row 2:* Milton Shirlock, Donald Bisson, Burnie Allen, Craig

Comstock, Gary Rubalcaba, Robert Comolli. *Row 3:* Stephen Brooks, Gregory Newton, Robert Ennis, Daniel Rubalcaba, Michael Searle-Spratt, Mgr.; Steven Craig.

Varsity Boys' Scoreboard

Spaulding	Opponent	Score
61	Alumni	64
67	Braintree-Randolph Union	54
97	Bellows Free Academy	39
82	Middlebury Union	34
91	Essex Junction	48
67	Rice Memorial	65
55	Drury (N. Adams, Mass.)	52
85	Curtis (Staten Island, N.Y.)	81
83	Montpelier	56
63	South Burlington	74
78	Champlain Valley Union	61
61	St. Johnsbury Academy	49
73	Rice Memorial	57
61	Winooski	59
51	St. Johnsbury Academy	66
70	Burlington	84
80	Montpelier	39
69	Burlington (3 overtimes)	64
77	Essex Junction	43
	Class L Play-off	
68	Winooski	60
	Class L Quarter Final	
65	Rice Memorial (overtime)	71

JV Boys' Scoreboard

Spaulding	Opponent	Score
56	Williamstown	55
68	Randolph	46
64	Bellows Free Academy	59
32	Middlebury	31
60	Essex Junction	45
73	Bellows Free Academy	55
36	Rice Memorial	58
66	Montpelier	41
42	South Burlington	48
57	Champlain Valley Union	46
72	St. Johnsbury Academy	56
57	Rice Memorial	59
62	Winooski	46
37	St. Johnsbury Academy	39
72	Burlington	65
68	Montpelier	59
37	Burlington	63
42	Essex Junction	45

Mr. Ayer speaks at the annual Basketball Banquet





Give us a cheer



S-P-A-U-L-D-I-N-G

Girls' Varsity Basketball Scoreboard

Spaulding	Opponent	Opponent
33	Champlain Valley Union	31
39	Vergennes	42
26	Rice Memorial	23
44	Rice Memorial	38
30	Bellows Free Academy	52
8	Essex Junction	16
12	Milton	22
35	Vergennes	33
19	Essex Junction	43
42	Milton	58
25	Burlington	60
27	Champlain Valley Union	45

Girls' JV Basketball Scoreboard

Spaulding	Opponent	Opponent
9	Champlain Valley Union	27
25	Vergennes	14
22	Rice Memorial	11
30	Rice Memorial	10
19	Bellows Free Academy	40
29	Essex Junction	10
16	Milton	28
42	Vergennes	5
15	Essex Junction	17
32	Milton	44
19	Burlington	43
17	Champlain Valley Union	30

Girls' JV Basketball Team

Row 1: Debra Bonazzoli, Elizabeth Burdett, Rebecca Isham, Paula Libercent, Nicole Trotter, Norena Zanleoni. Row 2: Jo-Ann Perreault, Mgr.; Judith Gochee, Carolyn Brusetti, Teresa Mitchell, Mrs. Hadd, Coach.





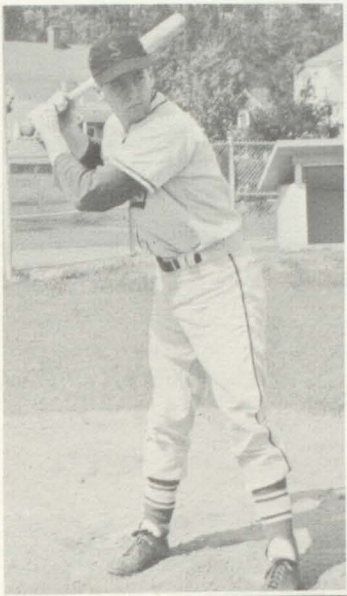
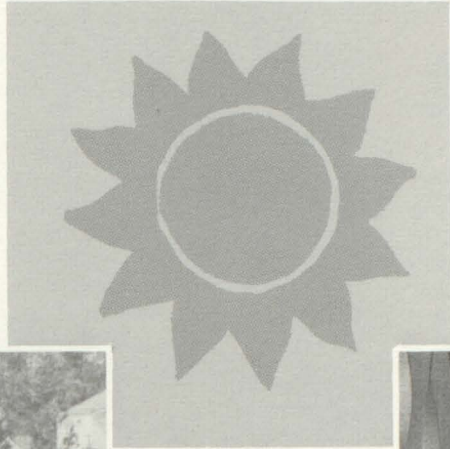

Spring



Miss Austin's birthday

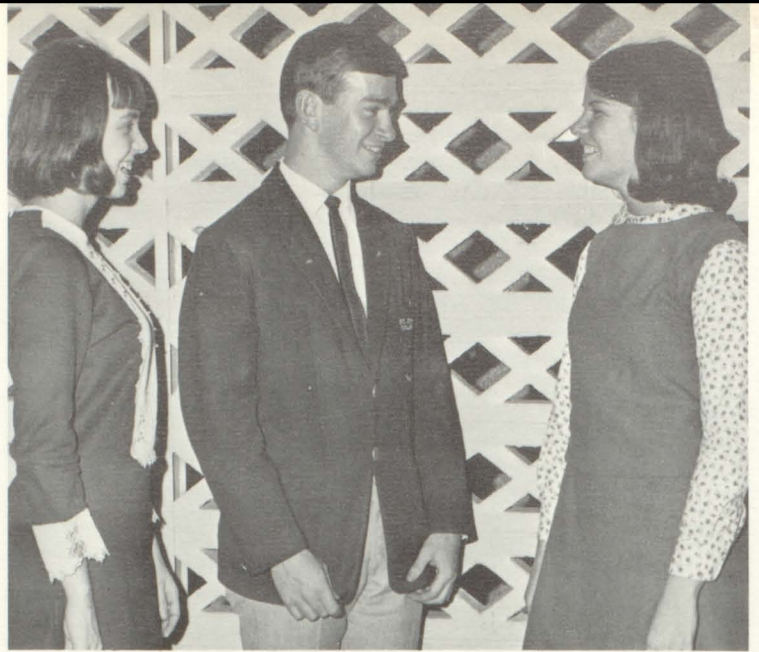

Officers: Linda Noyes, Stephen Schollum, Nancy Perry



Seniors

Junior Classical League

J.C.L.

Row 1: Pamela Carter, Arlene Johnston, Melanie Carbonneau, Gary Teja, Bonnie Blanchet, Susan Mahoney, Cynthia Rubalcaba, Paul Teja, Louise Collins, Sandra Michelle, Jeanne Lamson, *Row 2:* Miss Austin, Clarie Lamb, Karen Couillard, Mary Moran, Mary-Ellen Villa, Michael Ferrari, Linda McLeod, Rebecca Knapp, Cynthia Tucker, Barbara Pickel, Louise Colbert. *Row 3:*

Diane Nicholls, Paula Saporiti, Steven Dente, Janice Moote, Margaret Rocque, Jeanne Christensen, Mariko Fukuda, Doris Royea, Thomas Valle, Eilen Teixeira, Telma Drew. *Row 4:* Linda Noyes, Nancy Perry, Stephen Schollum, David Reed, Robert Duncan, David Craig, Robert McWilliam, Steven Welch, Sharon MacAulay, Katherine Burdett, Ruth Partridge.



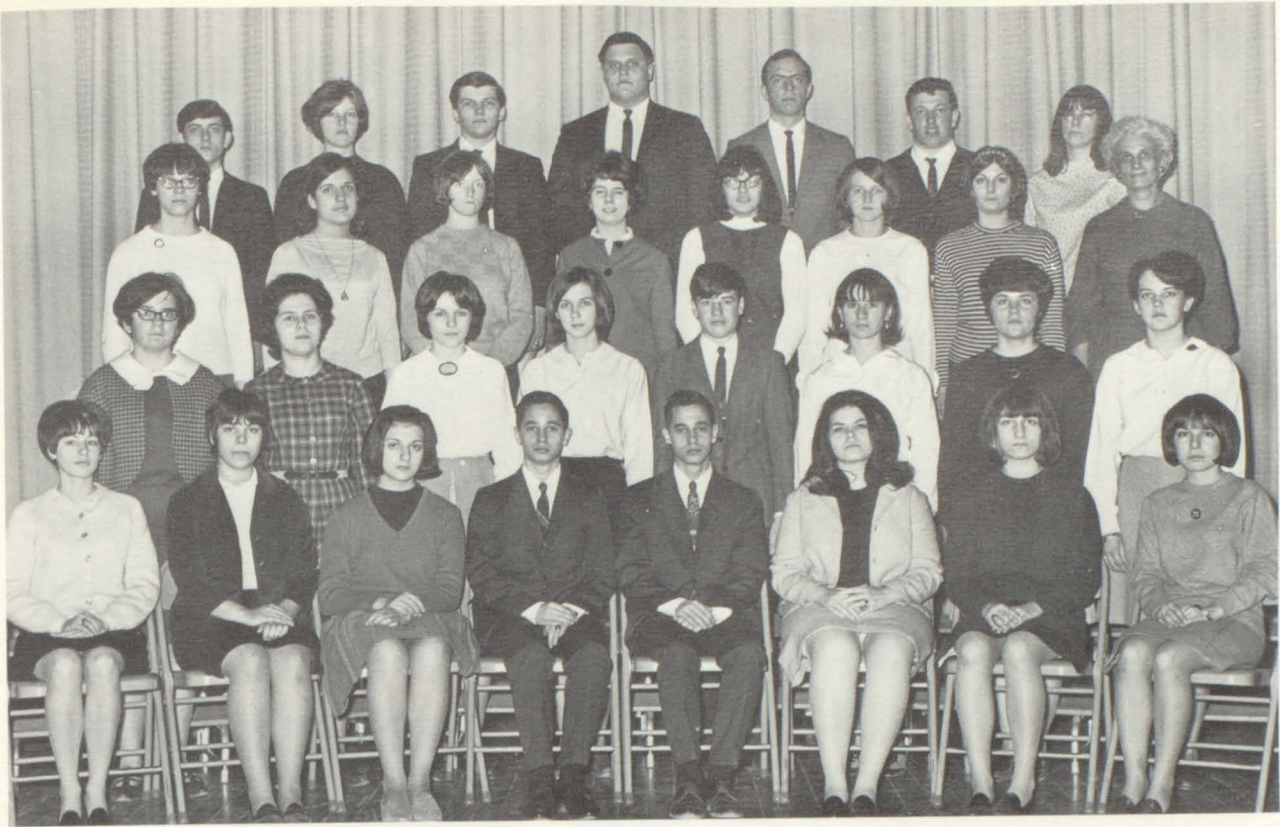

SPANISH CLUB

Row 1: Melanie Rousse, Mary Jean Lavin, Julia Fuksman, Paul Teja, Gary Teja, Polly Cerasoli, Jill Taft, Jo Ellen Pirie. Row 2: Cynthia Rubalcaba, Mary Jane Puricelli, Jeanne Molloy, Linda McLeod, Tony Garcia, Deborah Rubalcaba, Brenda Salvador, Linda Sargent. Row 3: Louise Nutter, Eilen Teixeira, Alice Mc-

Leod, Linda Hill, Doris Royea, Janice Moote, Suzanne Bedia, Mrs. Montague, Adviser. Row 4: Silvio Tedeschi, Carolyn Comolli, Allen Wolf, Robert Newhall, Vinfredo Koch, Sherman Cochran, Brenda Benoit.

Spanish Club

Exhibit



Vinfredo Koch shows slides

Officers: Silvio Tedeschi, Gary Teja, Brenda Salvador. Jo Ellen Pirie missing.





New England Chorus

Row 1: Sharleen Partridge, Sylvia Coxon, Lelio Tempesta, Scott Martin, Laurie Craig, Deborah Martin, Cynthia Coxon. *Row 2:* Susan Merrill, Paul Tremblay, Robert McWilliam, Alan Perantoni, Mark McCandless, Vicki Owen, Miss Bedell, Director.

New England Music Festival

March 30, 31, April 1, 1967

New England Band

Carol Gordon, Steven Welch, Elaine Hupper, Norman Akley, Joan Martell



New England Orchestra

Chris Frigon, Louise Collins, Mark Bertolini.





Donna Downing, Accompanist



Spaulding Girls' Chorus



Spaulding Glee Club



The Combined Chorus

Spaulding and Hartford Choral Concert

April 29, 1967



Singing together

Mrs. Bevan, Hartford Music Director



Winooski Valley Orchestra

Orchestra

Chris Frigon

Mr. Flink



Orchestra

Row 1: Karen Couillard, Paul Teja, Lelio Tempesta, John Christensen, Edward Pederson, Carol Gordon, Sandra Christie, Gary Teja, Susan Marcotte. *Row 2:* Elaine Hupper, Cynthia Piro, Mariko Fukuda, Richard Stratton, Mr. Flink, Director; Judee Chatot, Theresa Sancibrian, John Lawson, William Pat-

erson. *Row 3:* Richard Willette, Sandra West, Louise Collins, Cynthia Linton, Susan Mahoney, Joan Martell, Louisa Pellegrini, Cynthia Pierce, Charles Brigham. *Row 4:* Peter Jones, Donald Rochon, Jon Desilets, Norman Akley, Maurice Seguin, Mark Bertolini, Domenic Federico, Chris Frigon, David Clark.



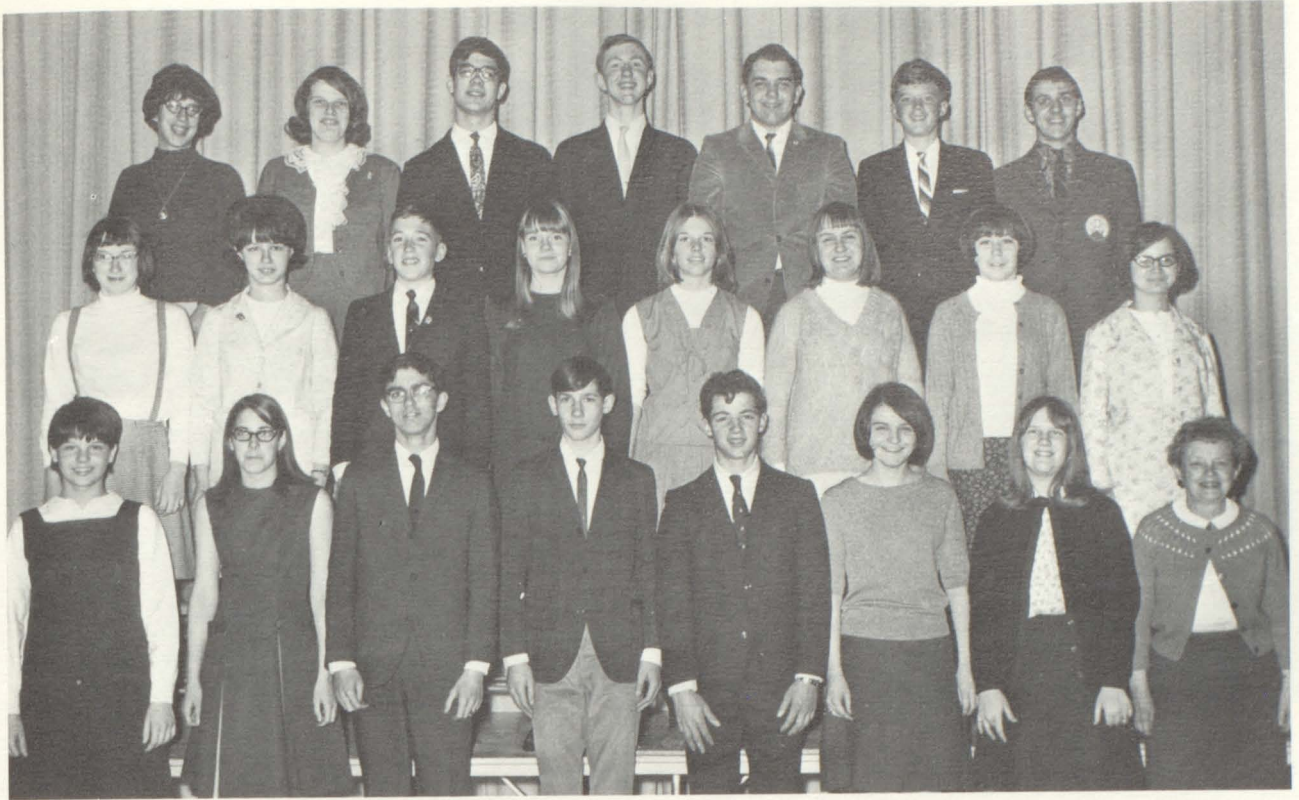

After-school Chorus

Row 1: Debra Sartelle, Cheryl Giacherio, Stephen Goulette, Mark McCandless, John Chaloux, Rosemary Pryor, Sharlene Partridge, Miss Bedell, Director. Row 2: Julie Guinn, Rosalyn Lyons, Dale Loverin, Deborah Partridge, Debra Denison, Paula

Sassone, Cheryl Wood, Jane Cummings. Row 3: Teresa Loquericio, Pamela Farnham, Alan Perantoni, David Richey, Brian Sargent, Elliott Whitney, Emile Gosselin.



After-School
Chorus

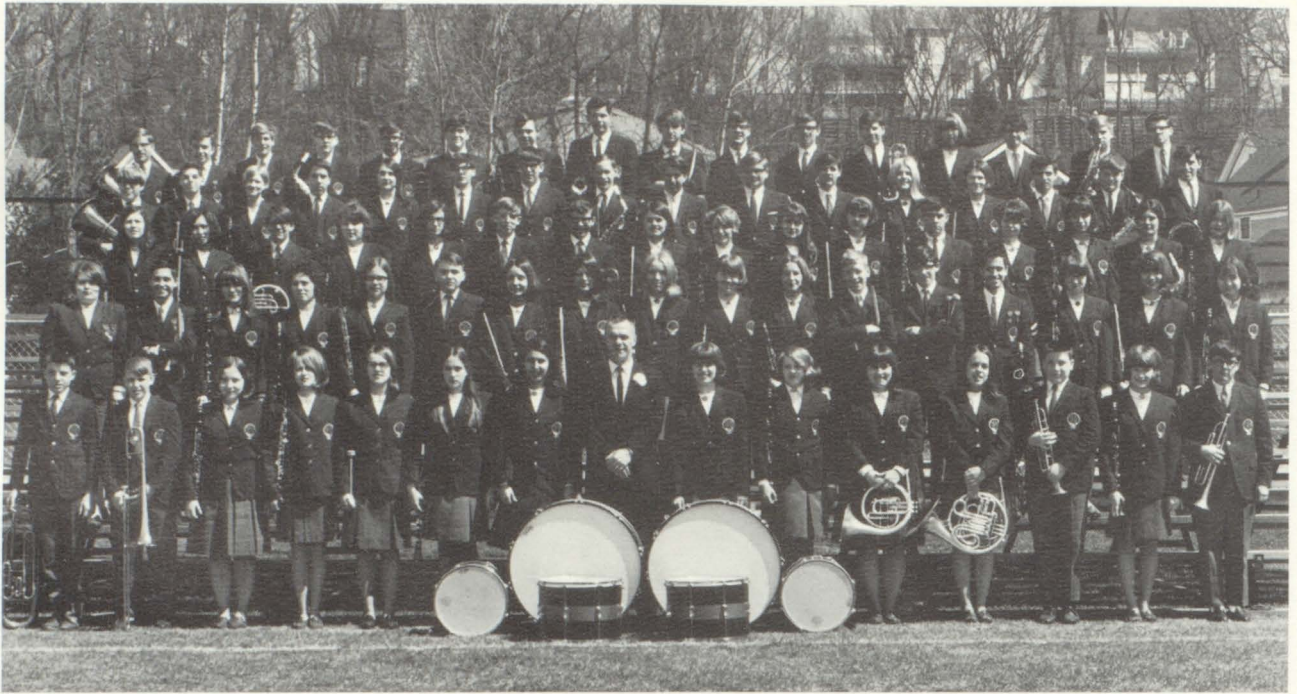

Band

Row 1: Edward Couillard, Dwight Coffrin, Sandra West, Louise Colbert, Cynthia Linton, Patricia Akley, Paula Shadroui, Mr. Flink, Director; Susan Mahoney, Karen McInnes, Louisa Pellegrini, Louise Collins, Richard Willette, Cynthia Pierce, Allan Aldrich; *Row 2:* Joan Martell, Paul Teja, Sharon Carpenter, Mary Jane Puricelli, Carol Gordon, Edward Pederson, Michelle Walker, Sonia Rouse, Jane Mekkelson, Susan

Marcotte, Meredith Wilson, William Paterson, Wayne Taylor, Gary Teja, Julie Guinn, Sandra Christie, Lucia Campo. *Row 3:* Kathleen Cassort, Mariko Fukuda, William Phillip, Mary Jane McAvoy, Carolyn Lamson, Scott Martin, John Lawson, Cynthia Piro, Elaine Hupper, Deborah Martin, Louise Guy, Randall Gardner, Linda Hill, Theresa Sancibrian, Susan Bedia, Vicki Leszko. *Row 4:* Bruce Perry, Bruce Begin, Valerie Davis, Jay Chatot, Roberta Desautels, Joseph Martell, Herbert Hunt, Arthur Lamson, Peter Jones, David Clark, William Buswell, Mary Gay Parker, Judee Chatot, John Chaloux, James Masusco, Gerald Matineau. *Row 5:* John Reid, Richard Stratton, Charles Averill, Steven Hier, Mark Bertolini, Robert McWilliam, David Craig, James Lanpher, Norman Akley, Alan Perantoni, Domenic Federico, Jon Desilets, Sara Cummings, Steven Welch, Donald Rochon, Chris Frigon.



Spaulding Band





All-State Band

Joan Martell, Steven Welch, James Lanpher, Richard Stratton, Elaine Hupper

Vermont Music Festival

May 11, 12, 13, 1967

All-State Orchestra

Norman Akley	John Christensen
Mark Bertolini	Louise Collins
Jeanne Christensen	Chris Frigon



All-State Chorus

Row 1: Sylvia Coxon, Cynthia Coxon, Lelio Tempesta,
Miss Bedell, Linda Sargent, Gary Teja, Lorene Bushway.
Row 2: Sarajeun Lafreniere, Susan Locke, Paul Tremblay,

Robert McWilliam, Alan Perantoni, Mark McCandless,
Nancy Perry, Scott Martin, Donna MacAskill.

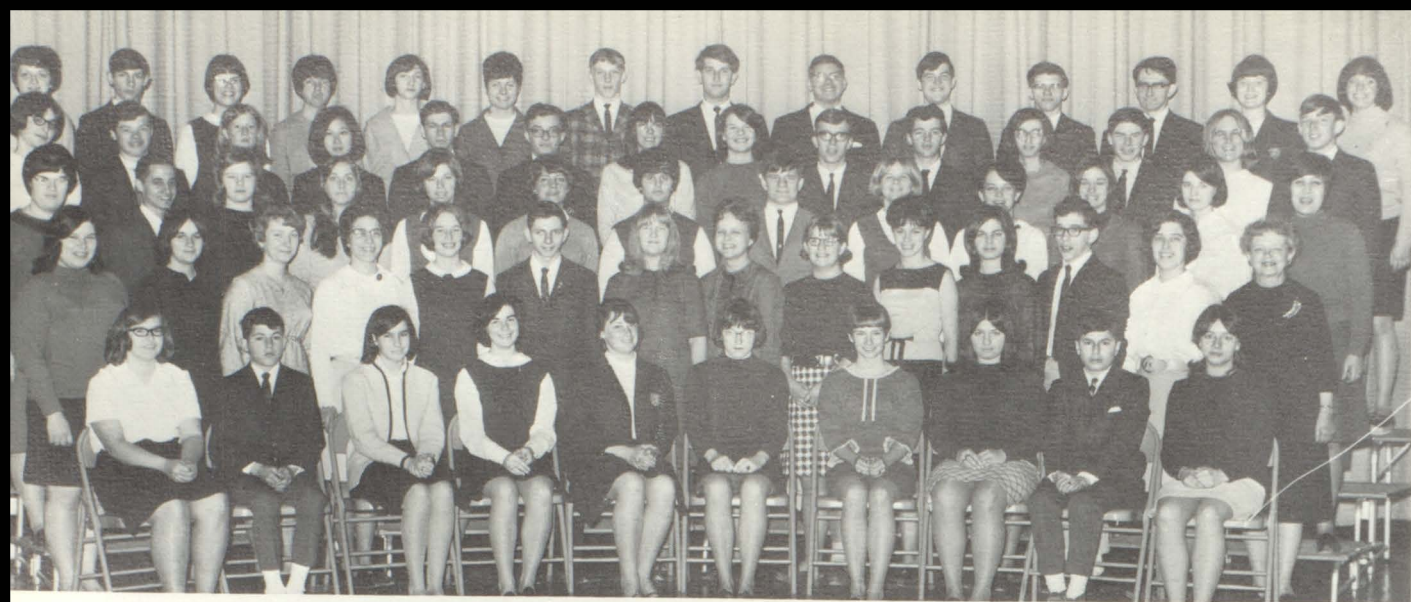

Glee Club

Row 1: Pamela Bernatchy, Timothy Gendron, Marianne Lafreniere, Donna Hedding, Deborah Martin, Julie Guinn, Bonnie Blanchet, Frances Politi, Robert Corey, Pamela Parks. *Row 2:* Pamela Hemingway, Kathleen Florucci, Lorene Bushway, Cynthia Coxon, Meredith Wilson, Lelio Tempesta, Shaheen Partridge, Laurie Craig, Kathryn Tucker, Ann Marie Lillie, Sonia Rousse, Timothy Ryan, Sylvia Coxon, Miss Bedell, Director. *Row 3:* Joan Hutchinson, Gary Teja, Edith Rillo, Patricia Akley, Donna MacAskill, Susan Locke, Elizabeth Berini, William Lesure, Sarajeon Lafreniere, Linda Sargent, Cheryl Griffin, Sherry Searles, Sandra Gariboldi. *Row 4:* Maria Conti,

Alan Archer, Valerie Davis, Mariko Fukuda, Paul Tremblay, Richard Stratton, Brenda Benoit, Nancy Perry, Adrian Garceau, John Chaloux, Carolyn Lamson, John Duff, Elizabeth Burdett, Scott Martin. *Row 5:* Susan Merrill, Mark McCandless, Donna Downing, Jean Bolado, Joanne Merrill, Susan Fondry, Gregory Newton, Norman Akley, Bradley Scott, Robert McWilliam, Chris Frigon, Steven Welch, Vicki Owen, Joann Mitchell. *Missing:* Gino Carmolli, Bruce Tucker, Brenda Giudici, Cynthia Martin, Patricia Craig, Elaine Federico, Raymond Fortier, Frances Provencher.



Glee Club

Deborah Martin, Accompanist
All-Eastern Chorus





Miss Bedell, Director

Spring Concert

May 24, 1967



THE SENIOR CLASS
of
SPAULDING HIGH SCHOOL

presents

*"The Mouse That
Roared"*

A COMEDY IN TWO ACTS

Adapted by Christopher Sergel from the novel
by Leonard Wibberley



THURSDAY EVENING, MAY 4

8:00 p.m.

S. H. S. AUDITORIUM

Produced by permission of the Dramatic Publishing Company

Jon Desilets, Rodney Morris, Peter Syrett

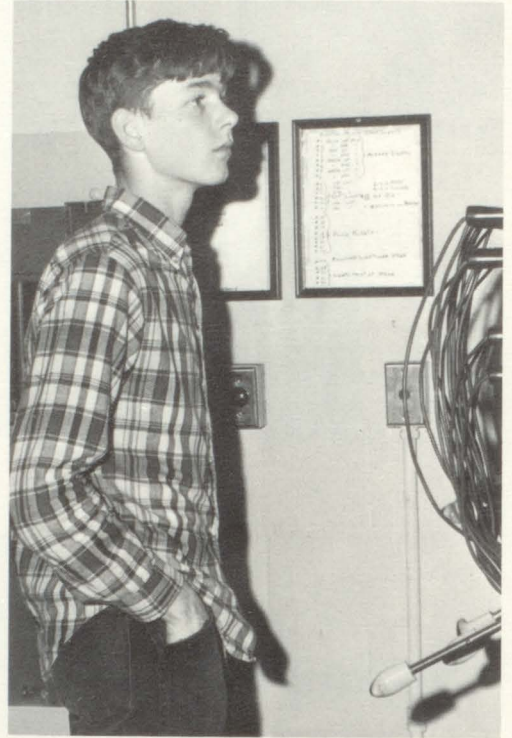

Steven Dickinson

Peter Syrett, David Levadie, Rodney Morris, Keith Tallon, Sylvia Coxon,
Cynthia Coxon, Jon Desilets





Queen Gloriana the Twelfth and her Court
 Stephen Schollum, Bonnie Kauffman, Nancy Perry, Susan Locke, Mark Bertolini, David Reed.



Melanie Rousse

Shirlene Thygeson and Mark Bertolini



Susan Merrill, James Stewart, Roberta Desautels





Linda Hill, Mark Bertolini, Marlene Knapp, Linda Sargent

Maxine Davy, Gordon Pierce, Brian Grearson



Alice MacLeod

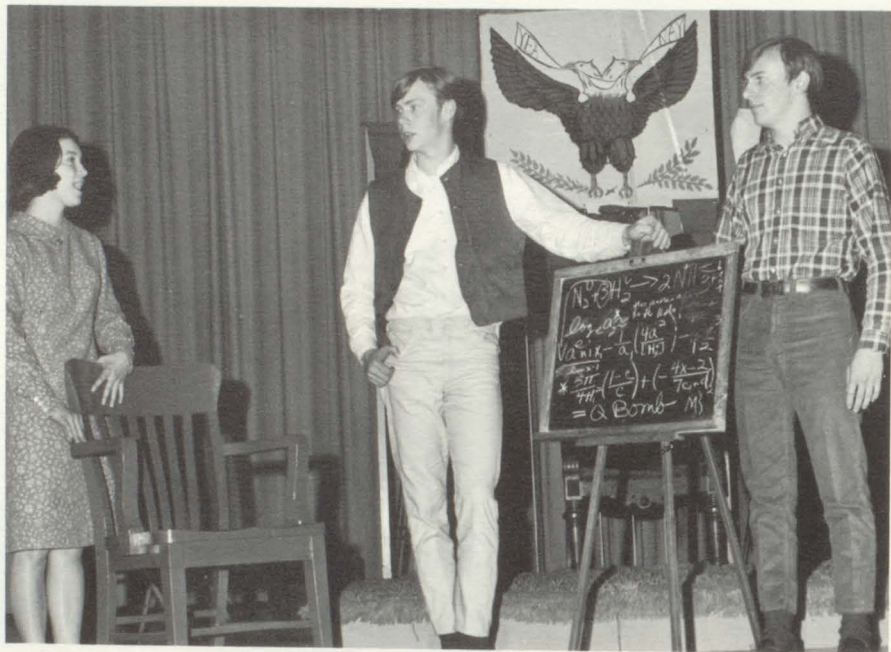

Nancy Perry, Harmony Aldrich, Mark Bertolini



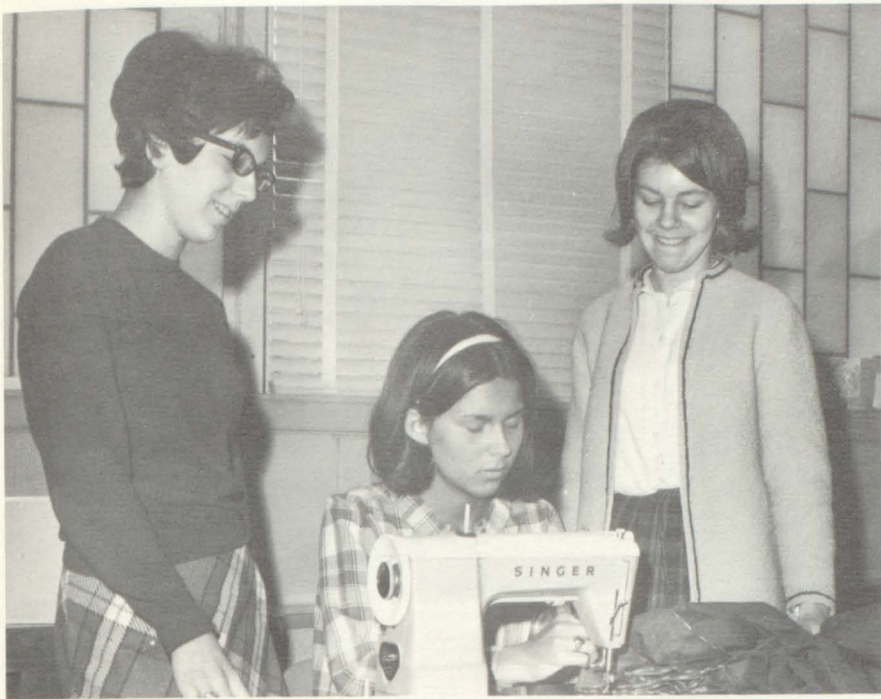

Claire Dessureau, Bonnie Kauffman, Janice Ducharme



Grant Sulham



Alan Newhouse



Miss Brown and Miss Legault, Directors

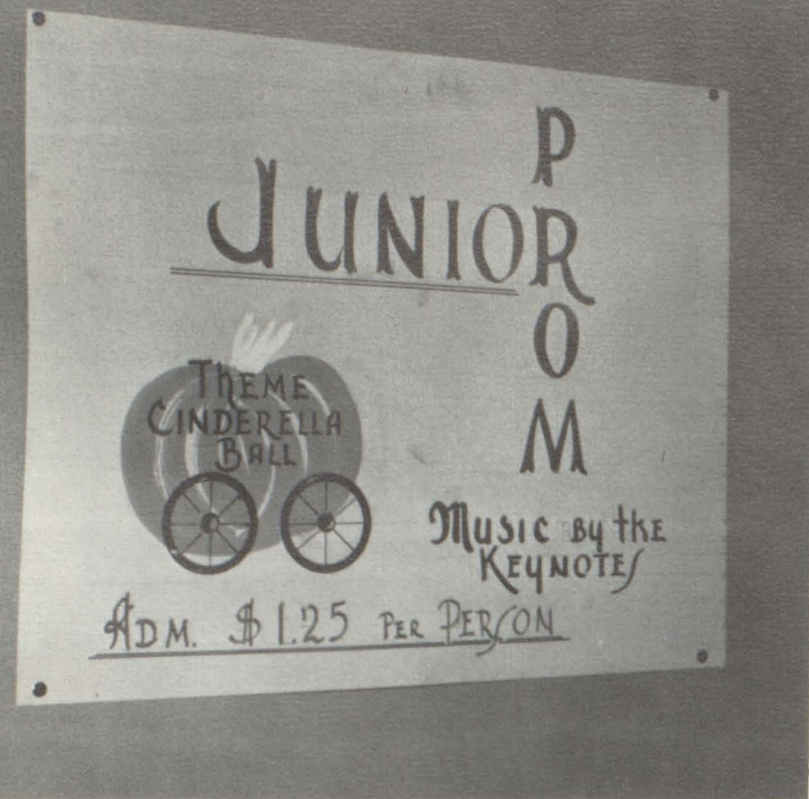

Linda Sargent

Making paper flowers



Linda Noyes

John Dindo

Mariko Fukuda and Stephen Ralph

Harmony Aldrich



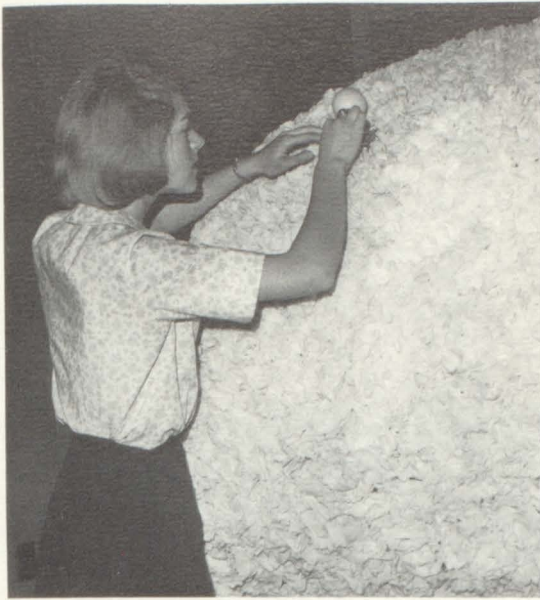

Joanne Paterson



Guests admire Cinderella's coach

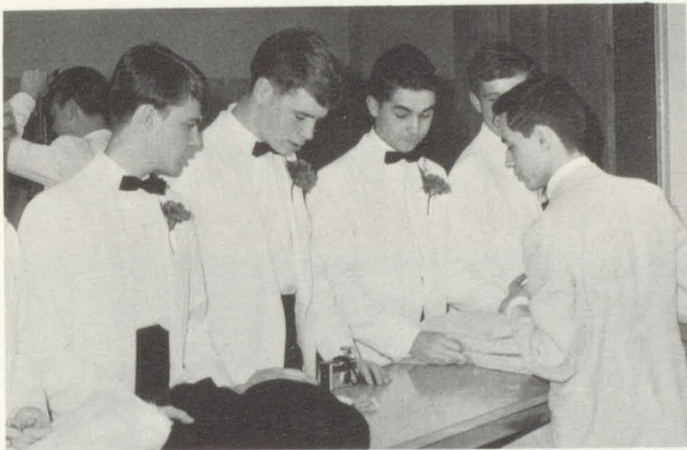

Checking coats



Serving punch



Donna Melkonian and James Bottiggi

The Cinderella Ball

May 13, 1966



Mrs. Marshall, Adviser, and Monica Mascitti



Robert Ross and Mariko Fukuda

David Fitts and Christine Benedini



Barbara Anderson and Bruce Chaloux hear the judges' announcement

The Coronation of Queen Barbara

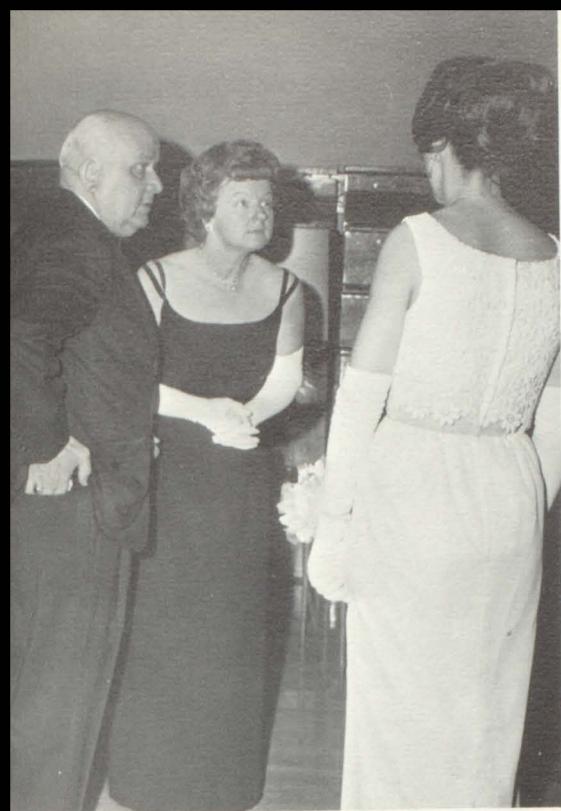

Dr. Pendo and Mrs. Marshall greet the guests



The Queen's Court

Mariko Fukuda, Joanne Paterson, Queen Barbara Anderson, Karen Litchfield, 1965 Queen; Claudia Tosi, and Christine Benedini





Echo Business Staff

Row 1: Alan Newhouse, Cynthia Coxon, Melanie Rousse, Sylvia Coxon, Brenda Salvador, Melanie Carbonneau. Row 2: Joanne Paterson, Linda Noyes, Mr. Williams, Adviser; Paula Saporiti, Shirlene Thygeson, Christine Benedini. Missing: Pamela Holden, Linda Portalupi, Claudia Tosi, Barbara Anderson, Business Manager.



Sandra Farnham

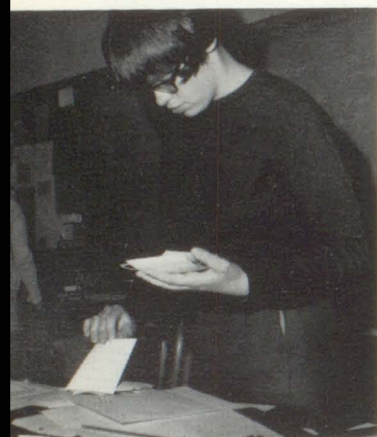

Louise Nutter



Stephen Schollum



Cynthia Coxon



Gary Teja and Claire Dessureau



Donna Malkonian and James Bottiggi

"Our Echo"



Linda Sargent

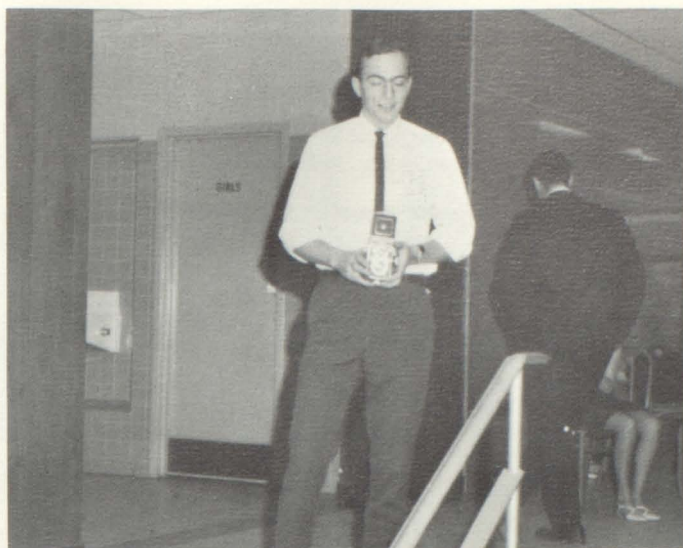

Vinfredo Koch



Martha Morrison, Barbara Anderson and Mr. Williams, Business Adviser



Kathleen Hurley and Miss Watson, Editorial Adviser



Paul Teja

Science Night

May 8, 1967



Advanced physics experiment



Gary Stacey

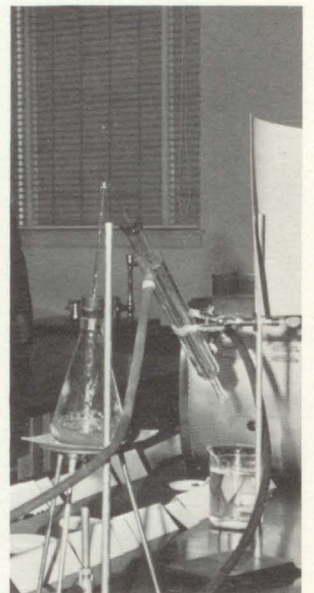

Chemistry lab

Antonio Garcia

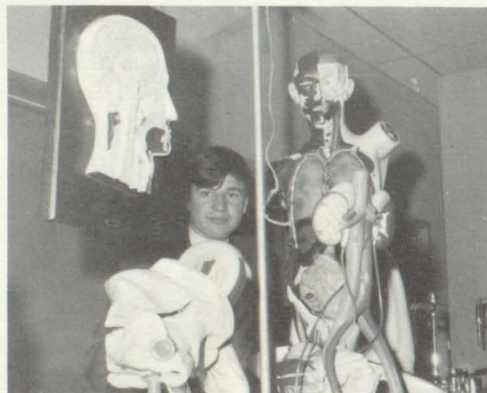

Emile Gosselin

Leo Buttura and Michael Pierce

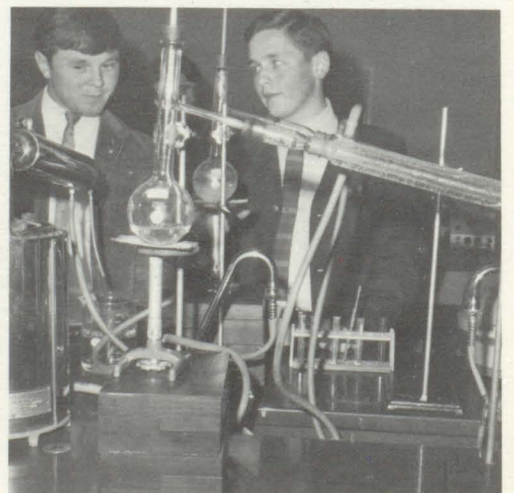

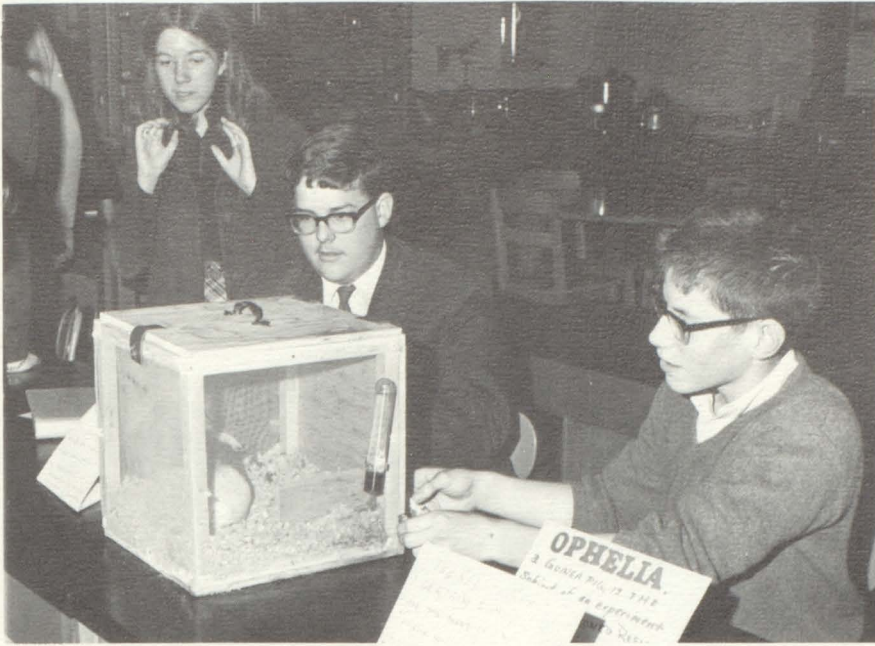

Karen Lyttle, John Snow and Donald Smith

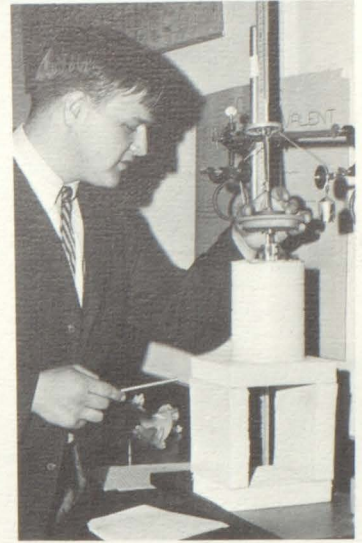

Donald Marckres

Michael Clark

Mr. and Mrs. Clark



Dennis Dessureau



Mrs. Garcia and Mr. Smith meet Davy Jones

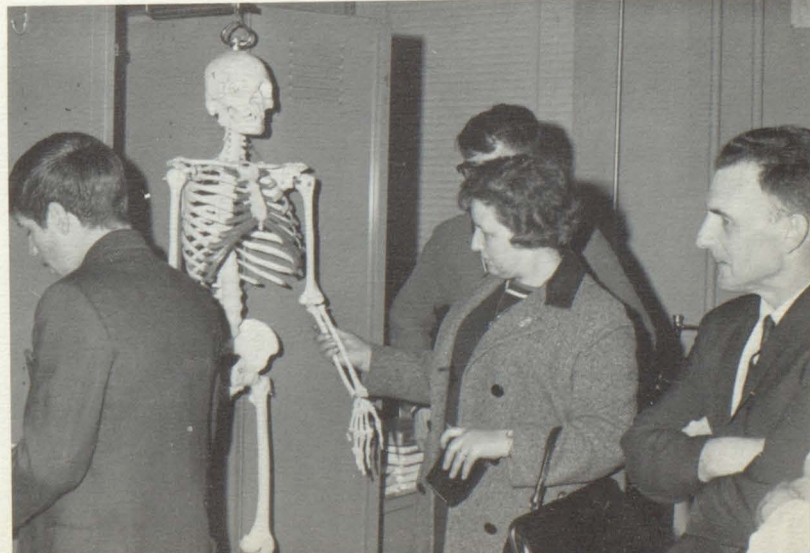



Track Team

Row 1: Mr. Maiola, Coach; Devon Craig, Robert Trombly, Michael Pitman, John Chiuchiolo, Bruce Strachan, Kenneth Sassorossi, Brian Morgan, Paul Chartier, Alan Garceau, Arnold Ashford, Mr. Baker, Assistant Coach. *Row 2:* Michael Paxman, Rock Benoit, Howard Dindo, Laurence Rossi, Richard Plant, Robert Andrus, Frank Giudici, Steven Gilman, Michael Ferrari, Sherman Cochran. *Row 3:* William Lesure, Adrien Garceau, Maurice Seguin, Brian Sargent, Michael Lafaille, Michael Clark, Scott Izzo, Stephen Chioldi, John Buzzell. *Row 4:* James Milne, Mgr.; Ronald Smith, Robert Newhall, William Noyes, Thomas Fitzpatrick, Larry Spargo, Robert Duncan, Douglas Gingras, Donald Bisson, Mgr.



Mr. Jenness, starter

Track



Mr. Maiola and Mr. Baker at the State Meet

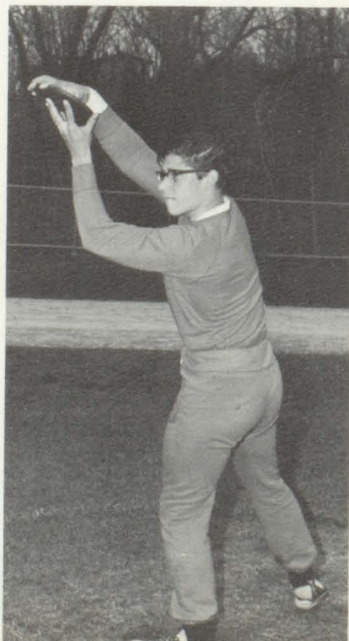

Robert Newhall

Stephen Chioldi



Douglas Gingras at State Meet

Honors State Meet

Douglas Gingras, Howard Dindo, William Lesure, and Michael Paxman, second place in the 880 yd. relay
 Douglas Gingras, second place in the low and high hurdles
 Robert Newhall, third place in the shot put
 Howard Dindo, fourth place in the 440 yd. run

Northern District Meet

Douglas Gingras, Howard Dindo, William Lesure, and Michael Paxman, first place in the 880 yd relay
 Douglas Gingras, first place in the low and high hurdles
 Howard Dindo, first place in the 440 yd. run
 Robert Newhall, second place in the shot put and the discus
 Larry Spargo, fifth place in the discus
 Stephen Chioldi, fifth in the javelin
 William Noyes, fifth in the low hurdles



Michael Clark runs the mile

Scoreboard

Spaulding	Opponent	
43	St. Johnsbury Academy	88
48	Lyndon Institute	83
77	Bellows Free Academy	55
54½	Burlington	88
54½	Champlain Valley Union	19½
75	Middlebury	56
79	Essex Junction	48
77	Vermont Technical College	45
58	Rice Memorial	58
75	Montpelier	56

Robert Newhall throws the shot



Ronald Smith goes over the high jump





Varsity Baseball Team

Row 1: Stephen Gallas, Mgr.; Kevin Stone, James Collins, Wayne Hanson, Edward Corrigan, Gary Sassi, Steven Dente, Mgr. *Row 2:* Stephen Fitts, Robert Rouse, Alan Zampini, Thomas Guidugli, James Pindari, Allan Wilmott, Thomas

Collins. Row 3: Mr. Delphia, Coach; Douglas Fitts, Joe Furloni, Jon Moran, Michael Borne, James Bottiggi, Leonard Bourneuf, Mgr.



Mr. Delphia, Coach



Wayne Hanson

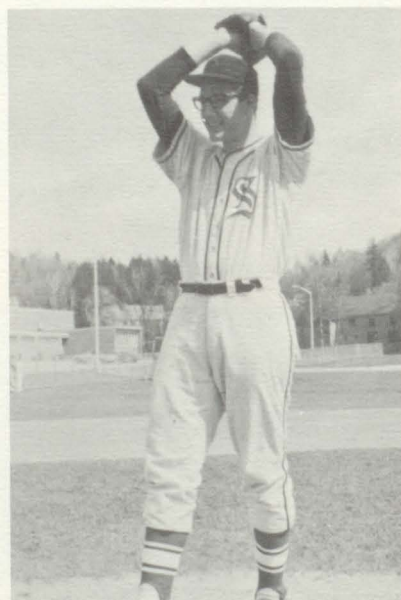

James Bottiggi





Wayne Hanson and Thomas Collins



Douglas Fitts

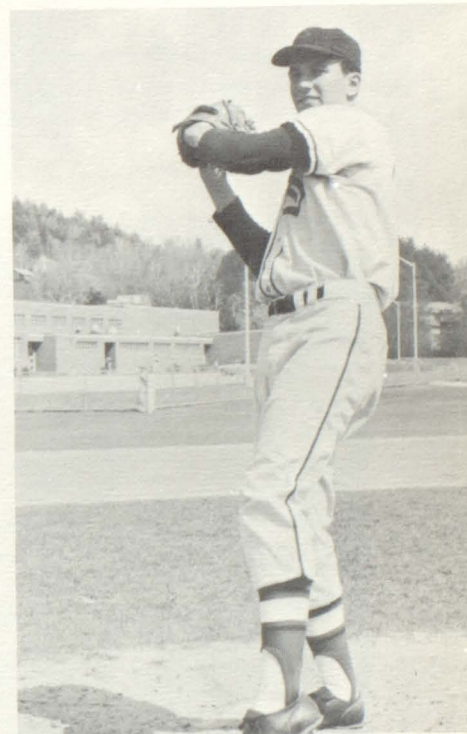

James Pinardi

Scoreboard

Spaulding	Opponent	
3	South Burlington	2
13	Winooski	2
12	Essex Junction	3
4	Middlebury	2
3	Burlington	10
14	Champlain Valley Union	2
9	St. Johnsbury Academy	10
	(11 innings)	
3	Vergennes	4
9	Rice Memorial	6
5	Montpelier	13
13	Bellows Free Academy	7

Varsity Baseball



JV Baseball Team

Row 1: Mr. Trombley, Coach; Peter Friberg, Robert Comolli, Steven Barton, Daniel Rubalcaba, Wendell Cilley, Paul Giacherio, Stephen Otterman. Row 2: Thomas Tosi, David Otterman, Steven Craige, Gary Rubalcaba, Brent Bailey, Timothy

Copeland, Norman Wright, Milton Shirlock. Row 3: Robert MacLeod, Dwight Coffin, William Churchill, Edward Pirie, Melvin Pecor, Gregory Newton, Peter Aldrich, Craig Comstock. Standing: Richard Wilette.

JV Baseball



Mr. Trombley, Coach, with his brother, Mr. Dean Trombley

JV Scoreboard

Spaulding	Opponent	Score
14	Northfield	7
15	Northfield	7
10	Montpelier	1
4	Williamstown	0
10	Montpelier	2
9	Cutler Academy	2
14	Cutler Academy	12





Thomas Valle and Gary Allen present trophy to Mr. Atkins



Christopher Kelly



James Stewart



Gary Allen

Scoreboard

Spaulding 193
 Spaulding 193
 Spaulding 174
 Spaulding 185

Northfield 195
 Marian 197
 Marian 176
 Marian 191

Undefeated in 1967

Marian 198
 Peoples Academy 230
 Harwood Union 190
 Stowe 210

Golf

Golf Team

Row 1: Burnie Allen, David Tuholski, James Stewart, Charles Babbitt, Stephen Craddock, Gary Allen, William Frattini.
 Row 2: Arlene Johnston, Susan Mahoney, Thomas Valle,

Christopher Kelly, Mr. Atkins, Coach; Steven McLeod, David Calcagni, Brenda Salvador, Karen Salvador.





Cynthia Coxon



Deborah Martin



Charles Dindo

Spaulding High School Gymnasium

"Olympia In Motion"

May 1, 1967

7:30--9:30 P.M.

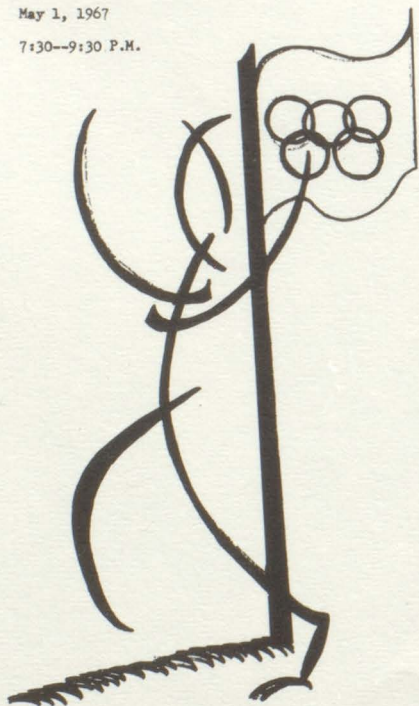

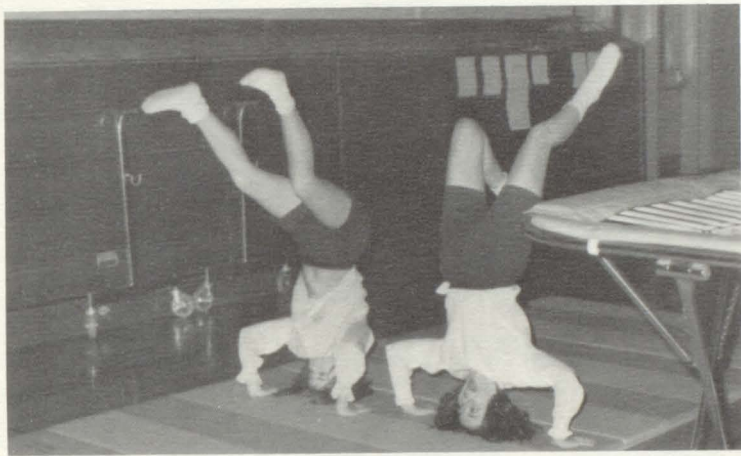
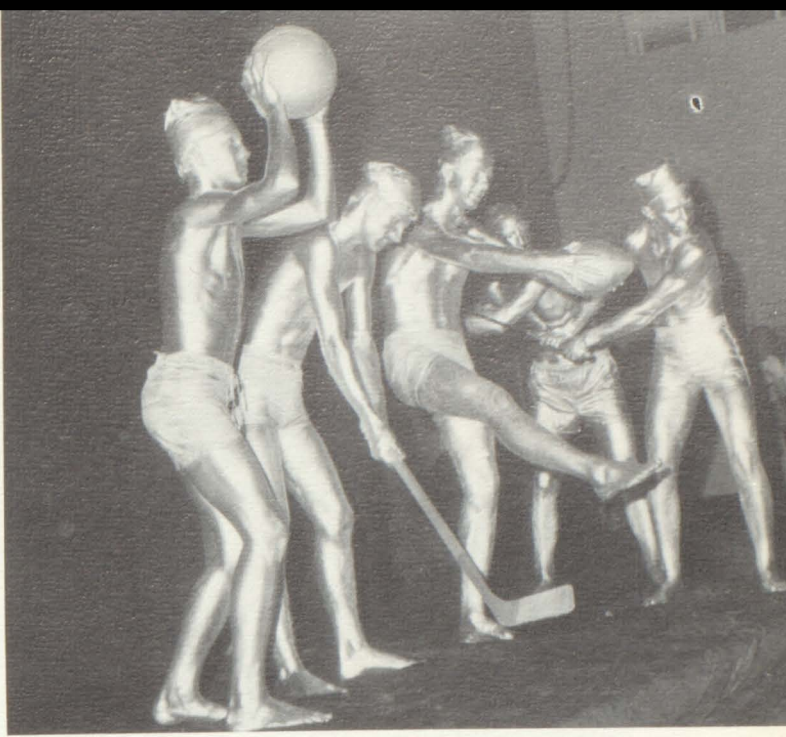

Telma Drew and Marcia Saari



Nancy Strachan





Stephen Fitts



James Bottiggi



Elizabeth Burdett



Cynthia Linton



Mary Duff and Susan Mahoney

Shirlene Thygeson and Scott Wilson



Robert McWilliam, Linda Rouse, Mark Bertolini

AFS Costume Caper

Monitors

Second Semester



A familiar scene



Cynthia Coxon



Mark Bertolini, David Reed, and Thomas Valle on Foreign Language Day

Monitors

Row 1: Cynthia Coxon, Joanne Paterson, Paula Saporiti, Claudia Tosi, Sandra Farnham, Mariko Fukuda, Joan Martell, Marcia Adams, Brenda Salvador, Susan Merrill, Melanie Carboneau. *Row 2:* Patricia Williams, Leo Buttura, Michael Pierce, Katherine Burdett, Sharon MacAulay, Arthur Bass, Donna Mori, Roberta Desautels, Robert Jarvis, Marlene

Knapp, Silvio Tedeschi, Paul Teja. *Row 3:* David Reed, Eugene Preston, Mark Bertolini, James Stewart, Robert McCready, Robert Newhall, Stephen Lermond, Bruce Perreault, Douglas Fitts, Douglas Gingras, Thomas Collins, John Dindo, Timothy Perry.



"Night of January 16"

Directed by Dr. A. G. Pendo



Mrs. Hadd as Roberta Van Rensselaer



Mr. Bisson, Larry Regan; Miss White, Karen Andre; Mr. Baker, Attorney Stevens



The Jury watches Mrs. Frascoia, Nancy Lee Faulkner; Mr. Jenness,



The cast and crew present the proceeds of "Night of January 16" to the David Ferrari Memorial Scholarship Fund

Miss Andrews as Jane Chandler



Miss White as Magda Svenson

The Annual Faculty Show

May 17-18, 1967



John Graham Whitfield; Mr. Burdett, Attorney Flint



Mr. Buntin, Bailiff, and Mr. Williams, Dr. Kirkland



Mr. Baker, Attorney Stevens, and Mr. Jenness, John Graham Whitfield



Mr. Burdett, Defense Attorney, and Miss White, Karen Andre



Mr. Buntin, Bailiff, swears in the Jury while Mr. Burdett, as the District Attorney, waits

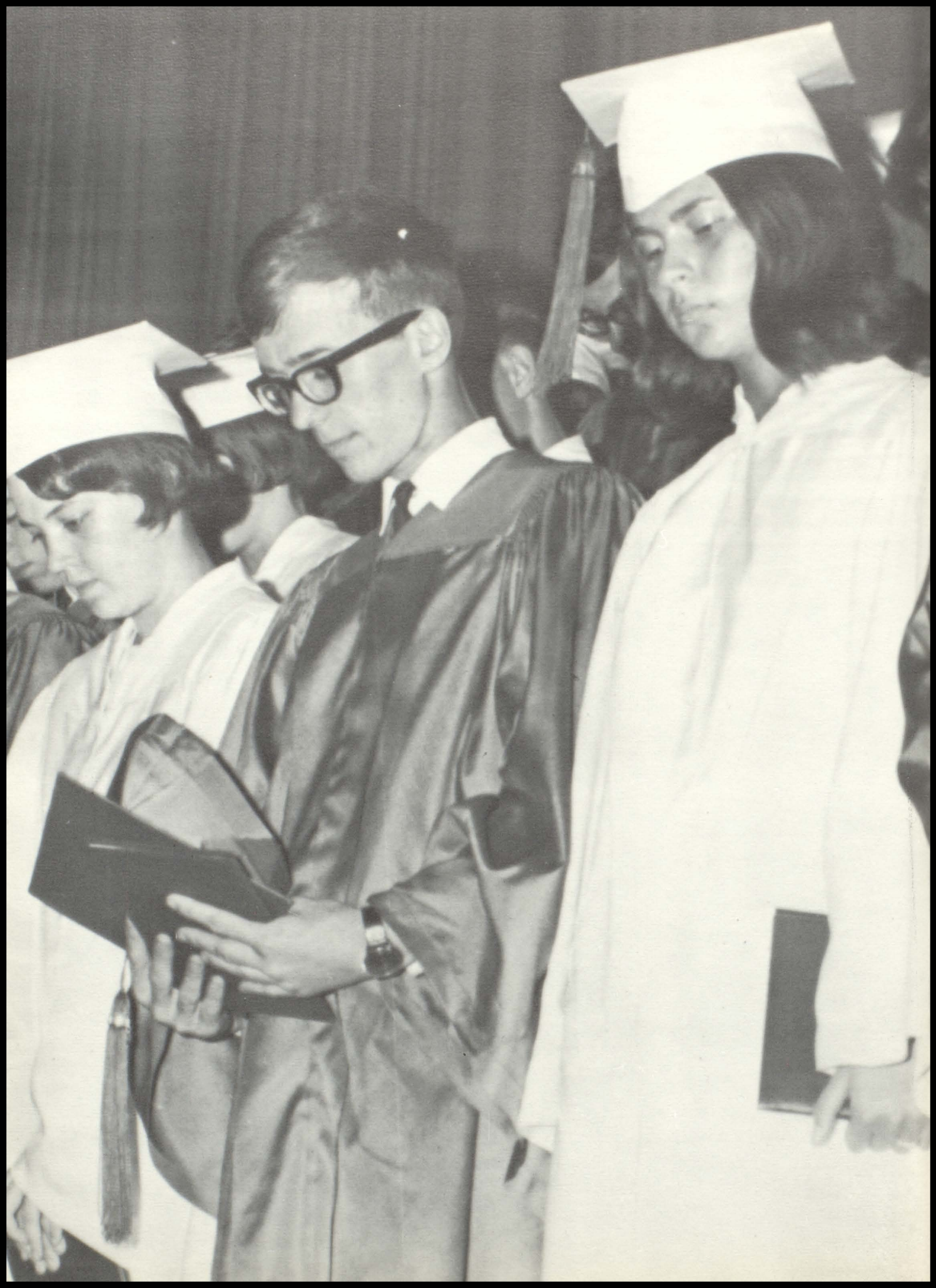

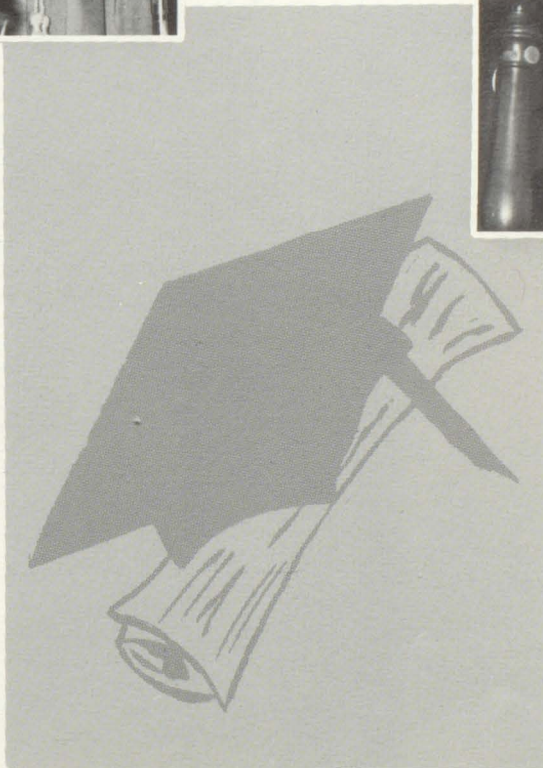
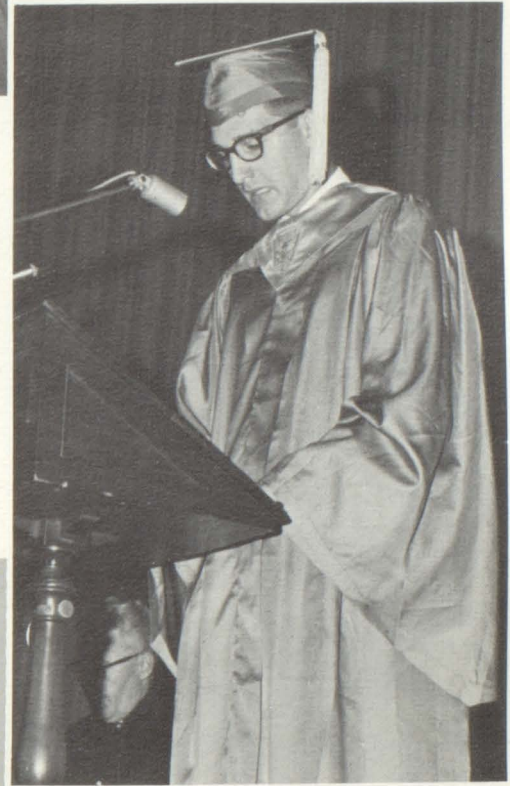
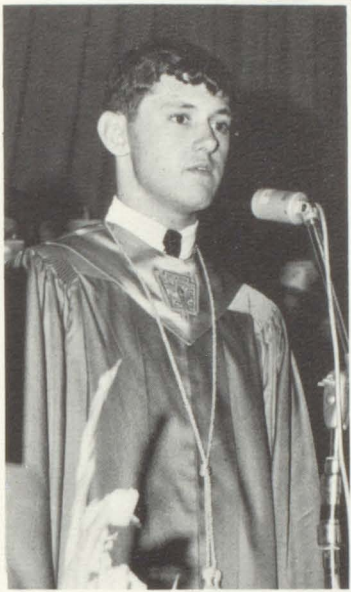

Graduation

Valedictorian

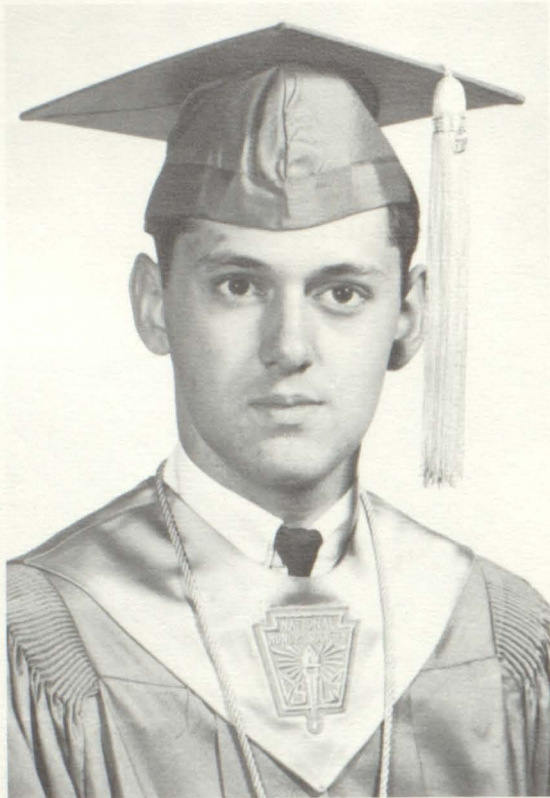

Robert Jarvis

Salutatorian

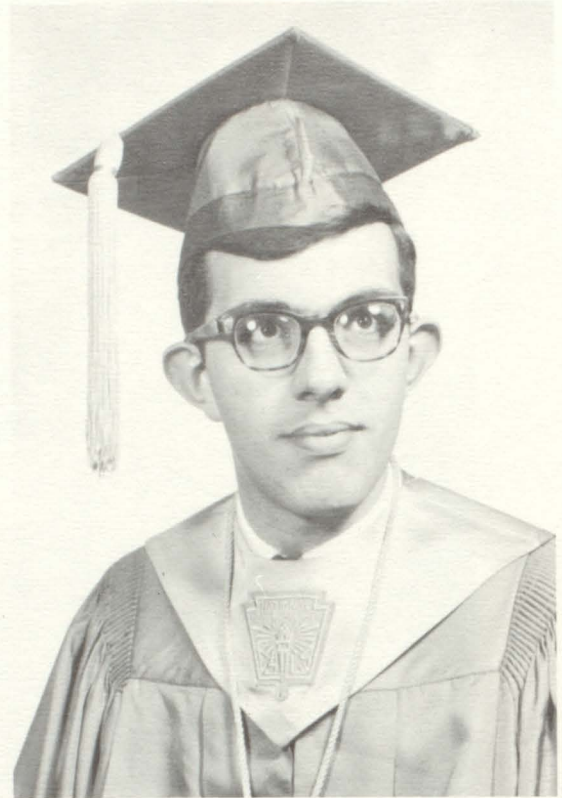

Robert Perantoni

A Time for
Recognition



High Honors



Janice Ducharme

General



Susan Merrill

College



Patricia Williams

Business

National Merit Scholarship



Paul Teja

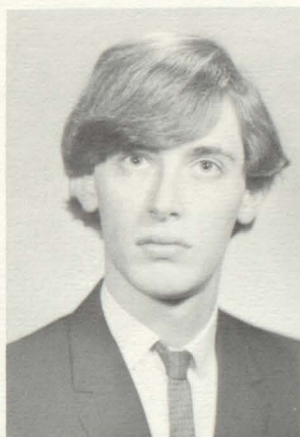

David Levadie



Dwayne Tillotson

Trade and Industrial

Letters of Commendation

Pro Merito

Maxine Beede
Mark Bertolini
James Bottiggi
Chris Frigon

Robert Jarvis
David Levadie
Robert McCready
Donna Melkonian
Susan Merrill

Martha Morrison
Robert Perantoni
Nancy Perry
Linda Rouse

Pro Merito



Row 1: Donna Melkonian, Maxine Beede, Susan Merrill, Nancy Perry, Martha Morrison, Linda Rouse. Row 2: David Leva-

die, Robert Jarvis, Mark Bertolini, James Bottiggi, Robert McCready, Robert Perantoni, Chris Frigon.



Scholastic S

Jeanne Christensen
 Chris Frigon
 Robert Jarvis
 Susan Merrill
 Kathleen Pelkey
 Robert Perantoni
 Barbara Pickel
 Frances Politi

National Honor Society



Officers: James Bottiggi, Jeanne Christensen, Nancy Perry, Donna Melkonian

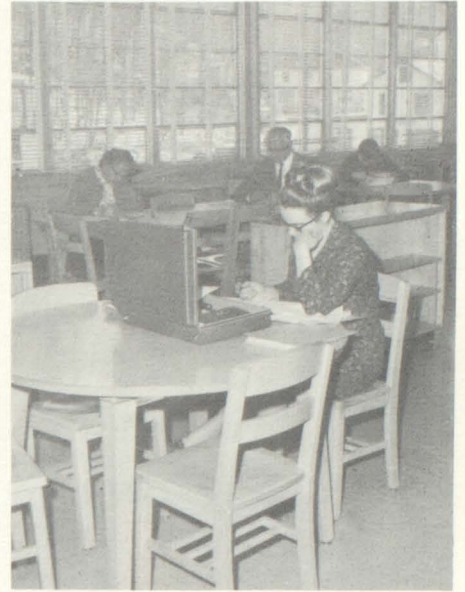

The National Honor Society gift of \$75 to the library is a tribute to David Ferrari, a member and officer

National Honor Society

Row 1: Paul Teja, Louise Collins, Meredith Wilson, Donna McDonald, Julia Fuksman, Frances Politi, Christopher Kelly. *Row 2:* Linda Rouse, Margaret Pirie, Martha Morrison, Jeanne' Christensen, Nancy Perry, Susan Merrill, Margaret Matheson,

Eilen Teixeira, Donna Melkonian, Rebecca Knapp. *Row 3:* Robert Jarvis, Stephen Schollum, David Reed, Robert McCready, Mr. Jenness, Adviser; James Bottiggi, Vinfredo Koch, Mark Bertolini, Chris Frigon. Also David Ferrari.

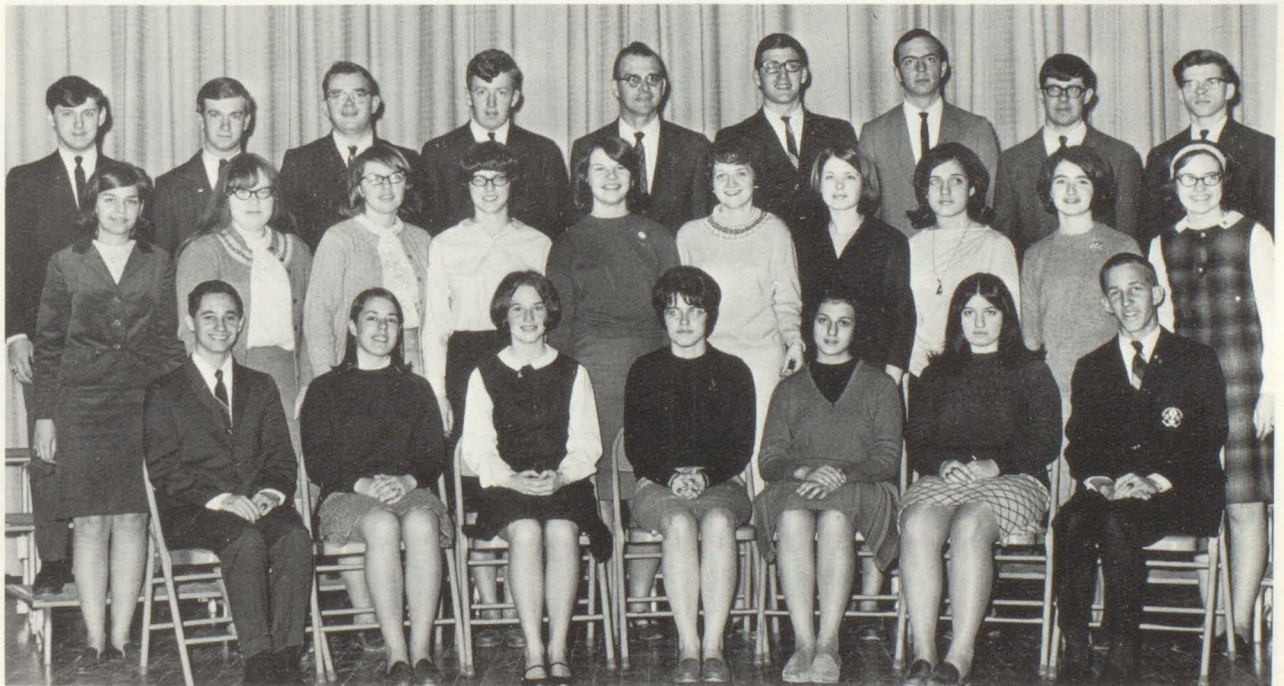



Mark Bertolini and Dr. Pendo



Linda Rousse



Alan Wheatley and Doris Royea



Paul Teja and Paula Saporiti



Sharen and Stephen Danforth



Sharon MacAulay, Margaret MacDonald, Bonnie Kauffman, and Roberta Desautels

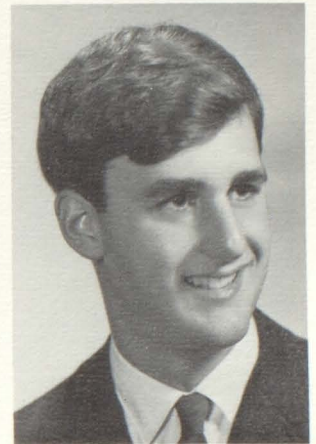

David

David Ferrari Memorial Scholarships 1967

Scholarships

French Club

Mark Bertolini
Linda Rouse

Key Club

Alan Wheatley
Doris Royea

David Ferrari Memorial

Sharon MacAulay
Margaret MacDonald
Bonnie Kauffman
Roberta Desautels

Student Council

Sharen Danforth
Stephen Danforth

Junior Classical League

Paul Teja
Paula Saporiti

Scholarships

American Association of
University Women

Bonnie Kauffman

Barre Rotary Club

Paul Teja

Barre City Hospital Auxiliary

Jane Clark
Linda Peterson
Nancy Perry

Future Business Leaders
of Spaulding

Maxine Beede

Altrusa

Sharon MacAulay

Elks Club National Award

James Bottiggi

Elks Club Vermont Award

James Bottiggi



Bonnie Kauffman and Dr. Pendo



Paul Teja and Dr. Pendo

Jane Clark, Linda Peterson, Nancy Perry, and Mrs. Mayo, Auxiliary President



Maxine Beede and Patricia Williams



Sharon MacAulay and Dr. Pendo



James Bottiggi and Dr. Pendo





Susan Merrill, Robert Jarvis and Dr. Pendo



Lorene Bushway and Dr. Pendo

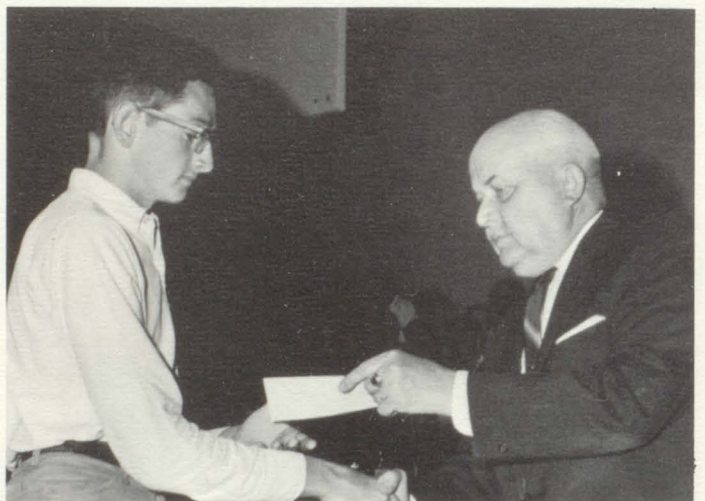

Winston Churchill and Dr. Pendo

Vermont Scholars

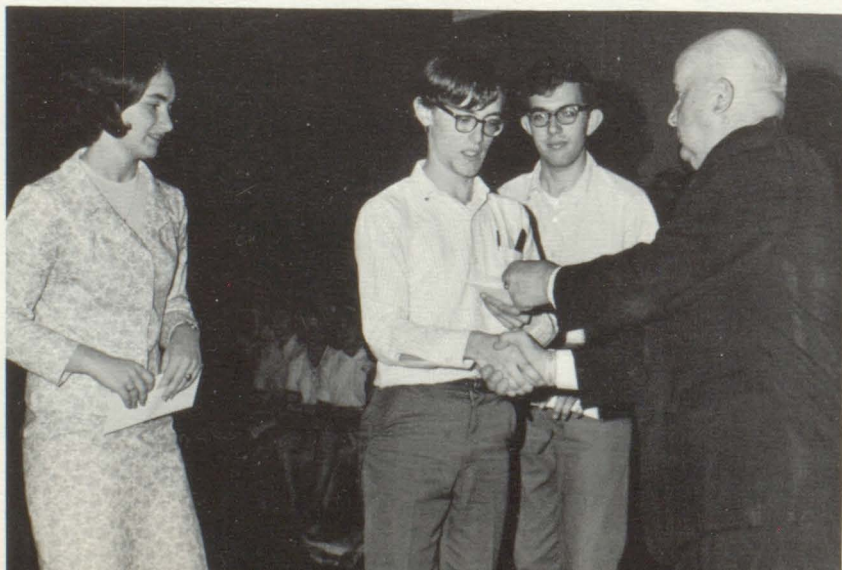

Donna Melkonian, David Levadie, Robert Perantoni, and Dr. Pendo



Roberta Desautels and Mr. Rochon



Stephen Danforth and Mr. Rochon

Scholarships

University of Vermont

Susan Merrill
Robert Jarvis

Washington Northeast
Teachers' Association

Lorene Bushway

Lower Websterville Home
Demonstration Club

Winston Churchill

State of Vermont Student
Assistance

Donna Melkonian
David Levadie
Robert Perantoni

Kiwanis Club

Roberta Desautels
Stephen Danforth



Paul Teja

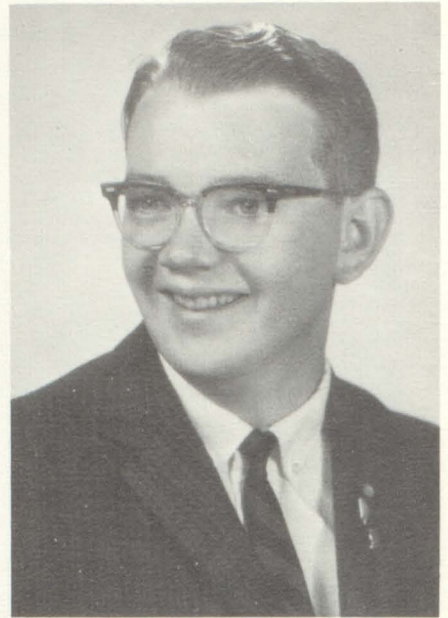

David Reed



Dr. Pendo and Chris Frigon

Alumni Awards

J. Wendell Smith Award

Paul Teja
David Reed

Class of 1915 Award

Chris Frigon

Josephine Chiaravalli Award

James Bottiggi

Maude Whitcomb Paine Memorial Award

Donna Melkonian

Class of 1918 **Sentinel Cup**

Gary Teja

Carroll H. White Memorial Prize

Robert Jarvis

Alumni Athletic Award

Thomas Collins



James Bottiggi and Donna Melkonian



Mr. Folta, *Sentinel* adviser, and Gary Teja

Alumni Awards

Thomas Collins and William Collins '41, his father

Dr. Pendo and Robert Jarvis





Spring Poetry Awards

Row 1: Donna Melkonian, Mariko Fukuda, Carol Gordon. Row 2: Stephen Schollum, Norman Akley, David Reed.



Stephen Schollum and Mrs. McGill



Carol Gordon, Susan Merrill, Linda Sargent

Fall Poetry Awards

Row 1: Donna Melkonian, Stephen Schollum, Douglas Gingras, Norman Akley, Robert Perantoni, Susan Locke. Row 2: Mrs. McGill, Bonnie Kauffman, Katherine Burdett, Janet Wark, Susan Merrill.





Michael Gilbert



Arlene Johnston



Pamela Webster



Ellen Hoffman



David Levadie



James Bottiggi

Honors

Spring Poetry Awards

Donna Melkonian
Mariko Fukuda
Carol Gordon
Stephen Schollum
Norman Akley
David Reed

Vt. Federation of Women's Clubs Writing Awards

Susan Merrill
Carol Gordon

Vt. Poetry Society Award

Linda Sargent

Fall Poetry Awards

Donna Melkonian
Stephen Schollum
Douglas Gingras
Norman Akley
Robert Perantoni
Susan Locke
Bonnie Kauffman
Katherine Burdett
Janet Wark
Susan Merrill

Edmunds Memorial Essay Contest

Arlene Johnston
Michael Gilbert

DECA National Convention

Pamela Webster

Model United Nations

Ellen Hoffman

Spelling Champions

David Levadie
James Bottiggi

Awards

D.A.R. Good Citizenship Award
Nancy Perry

V.F.W. Auxiliaries of Vermont
Americanism Award
Nancy Perry

Danforth Foundation Awards
Paula Saporiti
James Bottiggi

Sears Roebuck Foundation
Distributive Education Award
Betty Chartier

Proctor and Gamble Homemaking
Award
Janet Messier

Arion Music Award
Chris Frigon

Vermont Music Festival Audition
Chris Frigon

D.A.R. National Defense Medal
David Reed

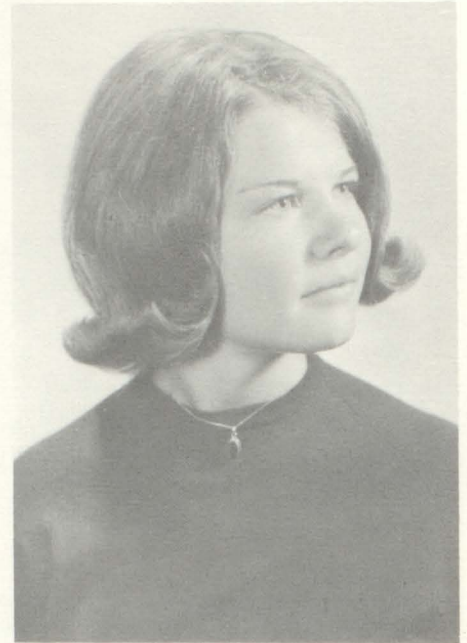

Nancy Perry



David Reed and Mrs. Canning

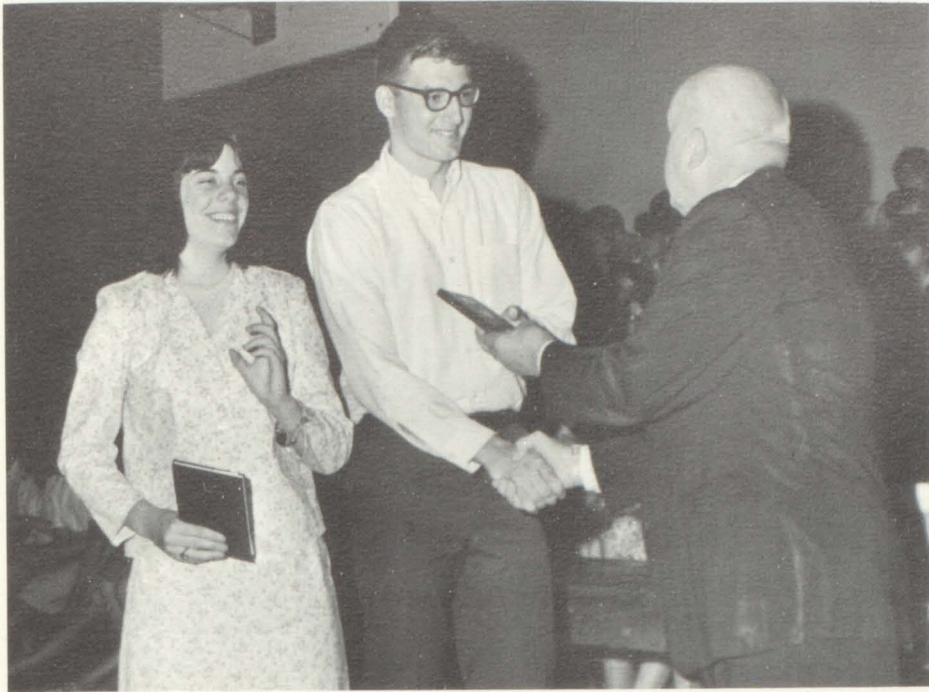

Paula Saporiti and James Bottiggi with Dr. Pendo



Betty Chartier and Mr. Williams



Janet Messier and Mrs. Welch



Chris Frigon

Joanne Perreault



Maxine Beede



Eugenio Bardelli and Miss White



David Reed



Martha Morrison and Mrs. Marshall





Paul Teja and Mr. Folta



Henry Harvey and Mr. Nutter

Awards

Best Actor and Actress Awards

Joanne Perreault
David Reed

Dramatics Pins

Harmony Aldrich
Mark Bertolini
James Bottiggi
Jane Clark
Steven Dickinson
Adrien Garceau
Bonnie Kauffman
David Levadie
Joanne Perreault
Nancy Perry
David Reed
Malanie Rousse
Stephen Schollum

Betty Crocker Homemaking Award

Martha Morrison

Times-Argus Awards for Excellence in Journalism

Paul Teja
Maxine Beede

Perry Auto Co. Automotive Award

Henry Harvey

Mathematics Certificates of Merit

Eugenio Bardelli
Arthur Bass
Cynthia Chaloux
Jeanne Christensen
Michael Clark
Christopher Kelly
Arthur Lamson
David Levadie
Cynthia Martin
Donna Melkonian
Robert Perantoni
James Pinardi
Lorene Shangraw

Honors and Awards

Green Mountain Girls' State

Margaret Matheson
Nancy Perry
Martha Morrison
Louise Nutter
Susan Merrill
Bonnie Kauffman
Donna Melkonian

Green Mountain Boys' State

Gary Teja
Mark Bertolini
Robert Perantoni
Thomas Collins
James Bottiggi
Robert McCready
Douglas Fitts
Robert Jarvis
Paul Teja
David Ferrari

Debating Awards

Cheryl Bailey
Judith Bernatchy
Louise Colbert
David Craig
Ramona Gagne
Ellen Hoffman
Judith Inkel
Kathryn Inkel
Arlene Johnston
Joseph Marks
Ruth Partridge
Brenda Salvador
John Snow

Office Aides

Principal's Office Aides

Row 1: Pamela Holden, Marcia Adams, Polly Cerasoli, Barbara Mears, Linda Sargent, Melanie Carbonneau, Sylvia Coxon.
Row 2: Mrs. Rossi, Claudia Tosi, Janice Ducharme, Linda McLeod, Paula Saporiti, Linda Rousse, Joanne Perreault, Mrs. Thow.
Row 3: Katherine Ashford, Joanne Paterson, Barbara

Anderson, Louise Nutter, Mariko Fukuda, Susan Bedia, Mary Mulcahy, Linda Edson. *Row 4:* Martha Morrison, Linda Noyes, Nancy Perry, Carolyn Comolli, Donna Mori, Katherine Burdett, Linda Peterson.



Girls' State 1966



Green Mountain Girls' State

Margaret Matheson, Nancy Perry, Martha Morrison, Louise Nutter, Susan Merrill, Bonnie Kauffman, Donna Melkonian



Mr. John E. Davis, American Legion National Commander, and Dr. Pendo

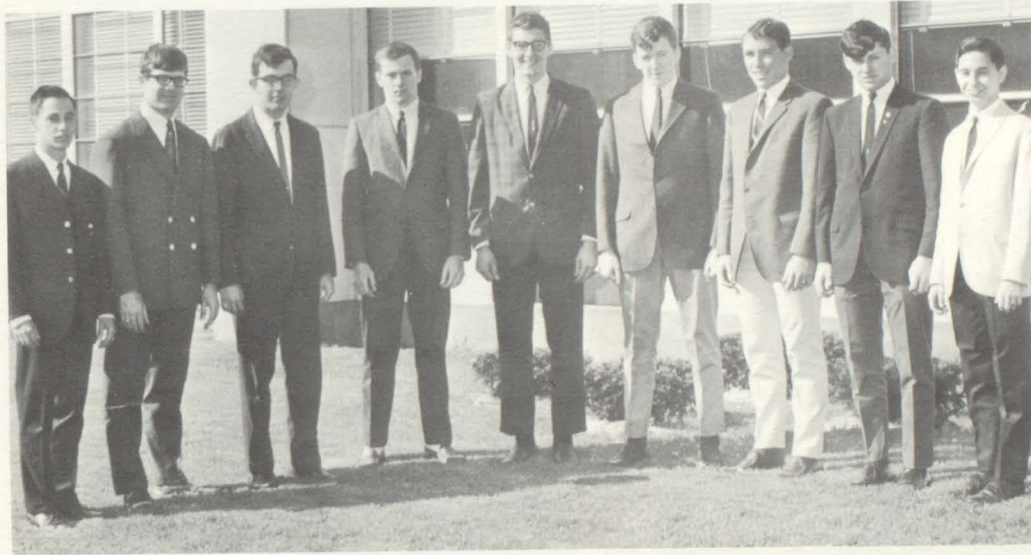

Green Mountain Boys' State

Gary Teja, Mark Bertolini, Robert Perantoni, Thomas Collins, James Bottiggi, Robert McCready, Douglas Fitts, Robert Jarvis, Paul Teja. Also David Ferrari.

Boys' State 1966

Guidance Office Aides

Row 1: Patricia Boyce, Audrey LaRose, Mrs. Paterson, Patricia Williams, Gail Begalio. Row 2: Rita Bedard, Janet Messier, Margaret MacDonald, Julie Mas-saro.





Ruth Partridge, Joe Furloni, Linda Stone, Ronald Smith

Class of 1968

President	Ronald Smith
Vice-president	Joe Furloni
Secretary	Ruth Partridge
Treasurer	Linda Stone



Wendy Acebo, Kevin Stone, Peter Friberg, Scott Lamson

Class of 1969

President	Scott Lamson
Vice-president	Kevin Stone
Secretary	Peter Friberg
Treasurer	Wendy Acebo

Gifts to Spaulding

The Class of 1967

- A spotlight for the stage
- A listening booth for the library
- National Honor Society
- A sum of money for the library
- The David Ferrari Memorial Fund
- A sum of money to the library

Mr. Alston C. Day

- A sum of money to the library in memory of his son Archelaus, a member of the class of 1967
- Interact
- A sum of money to the David Ferrari Memorial Scholarship Fund
- A sum of money to the library

Key Club

- A sum of money to the library
- Tech Club
- A sum of money to be used at the discretion of the faculty
- The Faculty and Staff
- A sum of money to the David Ferrari Memorial Scholarship Fund

Class of 1970

Honors

Seniors

Eagle Scout
Peter Syrett

Barre Junior Miss
Linda Noyes

Music Educators' Guild Piano
Diplomas

Chris Frigon
Robert Perantoni
Donna Melkonian

Most Valuable Player American
Legion Baseball Championship

Thomas Collins

Elks Leadership Award
Susan Locke

Underclassmen

Alumni Junior English Prizes
Ellen Hoffman
Christopher Kelly

R.P.I. Mathematics and Science
Award

Christopher Kelly

Member All-Eastern Chorus
Deborah Martin

Columbia University Summer
Program in Social Science

Oliver Twombly

Junior Prom Queen
Brenda Giudici



John Reid, John Snow, Gary Rubalcaba, Robert Comolli

President	John Reid
Vice-president	John Snow
Secretary	Robert Comolli
Treasurer	Gary Rubalcaba



When we were freshmen
Mariko Fukuda, secretary; Norman Akley, vice-president;
Paul Teja, president; Linda Peterson, treasurer

Inter-Faith Service

June 11, 1967



Processional—"God of Grace and God of Glory"



Rev. Charles R. Lawrence



Rt. Rev. Msgr. Edward Fitzsimons

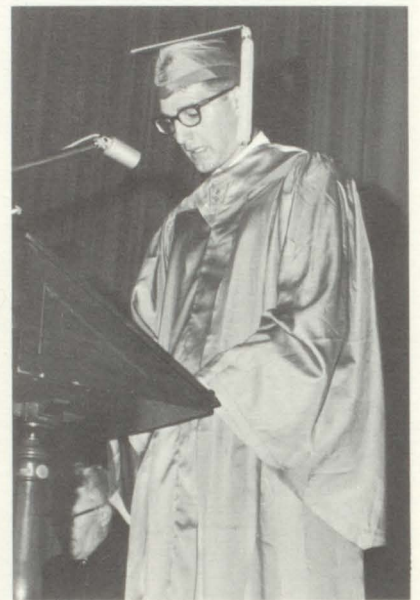

We pray Thee . . .
James Bottiggi

Clifton Adams

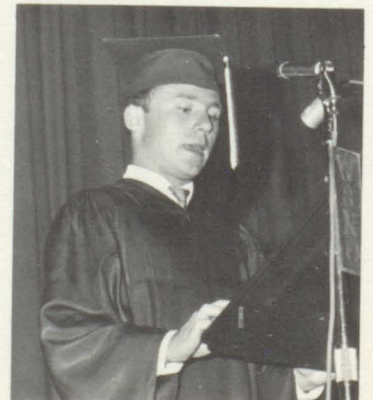



Welcome
Mr. Joseph Bottiggi '61



Gary Teja shows Class of 1918 *Sentinel* Cup to James Lanpher

Alumni Banquet

June 14, 1967

Response
James Bottiggi '67



Dr. Pendo leads singing
Robert Jarvis and Robert Perantoni

Mr. John Angwin '34 presents Alumni Athletic Award to Thomas Collins



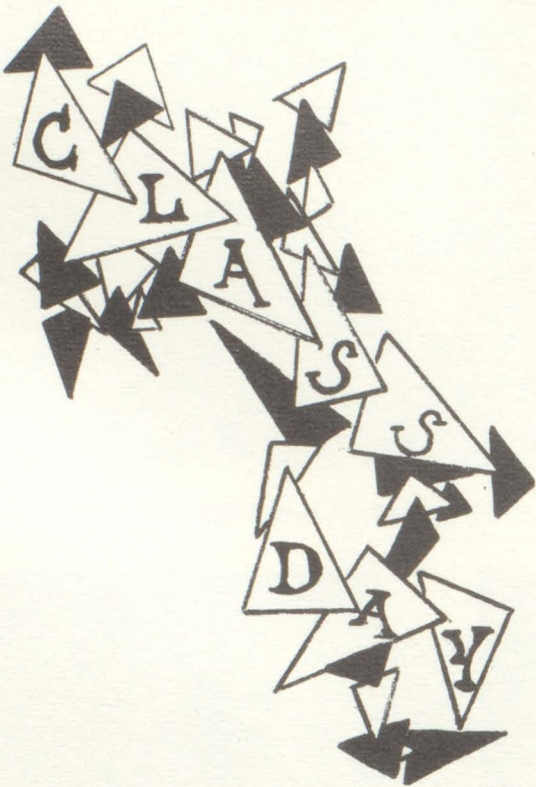

The Bleepers arrive

Judith Aubertin waits



Robert Newhall finds one his size



Making the scenery





Nancy Perry and John Desilets read the Class Will



David Reed



Arthur Bass waits



Janice Ducharme gives the Address to the Underclassmen

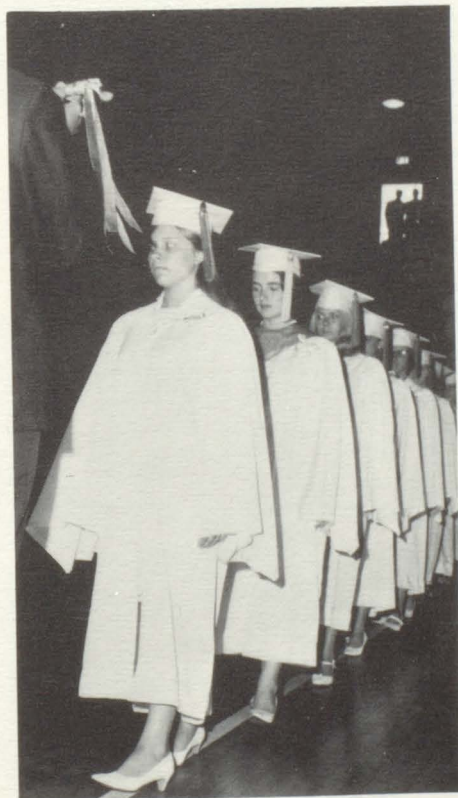

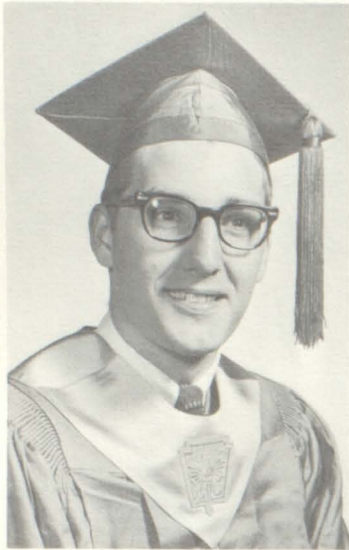

James Bottiggi

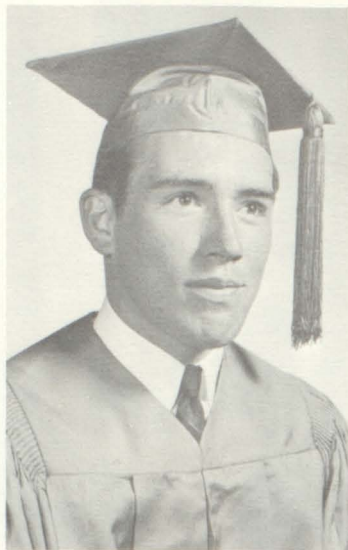

Douglas Fitts



Janice Ducharme

A Time for Achievement

Graduation
June 15, 1967



Jane Clark

Class of 1967

President	James Bottiggi
Vice-president	Douglas Fitts
Secretary	Janice Ducharme
Treasurer	Jane Clark



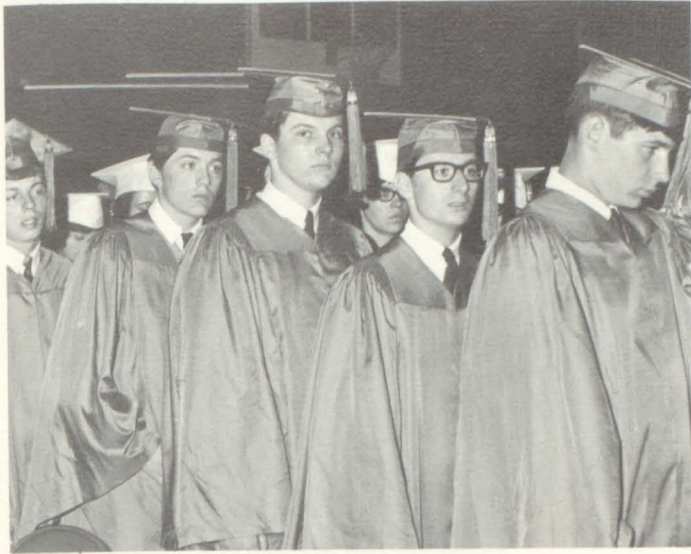

"A time to keep silence . . ."



Ronald Smith, Class
Marshal



The Spaulding March



Chris Frigon

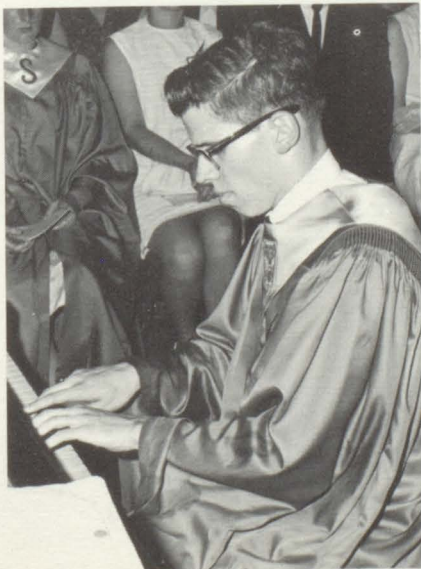

The Brass and Percussion Choir





Salutatorian
Robert Perantoni



Valedictorian
Robert Jarvis



Rev. Bruce M. Lambert



Dr. Pendo reads a letter from President Lyndon B. Johnson

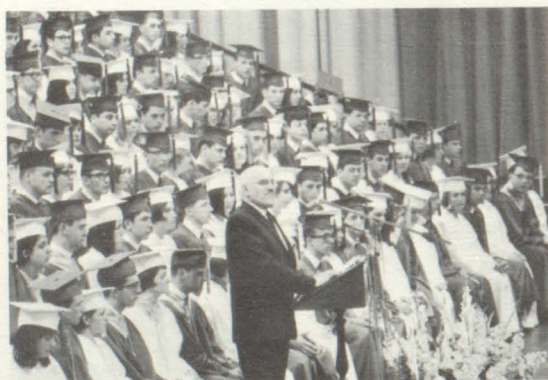

"At the Crossroads"



The Graduation Chorus



Norman Akley and Mr. Tuholski



The Spaulding March for the last time



"A time to weep . . ."



"A time to laugh . . ." Mrs. Robert Morris and Rodney



The year has ended,
And we have grown
In body, mind, and spirit.
Now is a time for remembering . . .

Seniors



REGINALD T. ABARE



VINCENT S. ABBIATI



HARMONY J. ALDRICH



BARBARA R. ANDERSON



GAIL P. BAGALIO

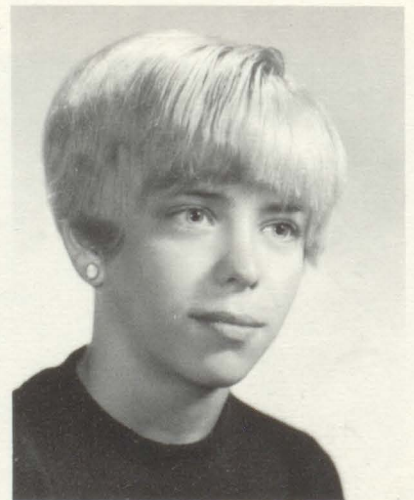

JAN BALDWIN



MARCIA ADAMS



HARWOOD G. AJA

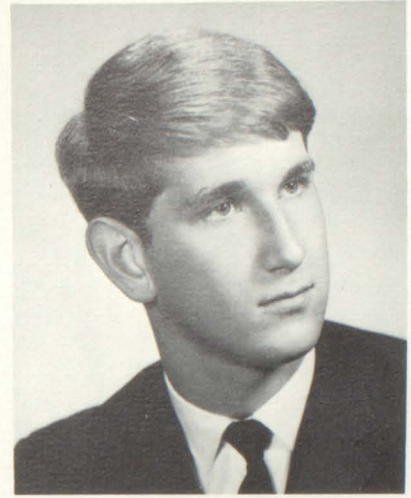

NORMAN R. AKLEY



KATHERINE A. ASHFORD



FORREST F. ASTE



JUDITH M. AUBERTIN



ROSEMARY BARNETT



ARTHUR C. BASS



SHIRLEY J. BATCHELDER

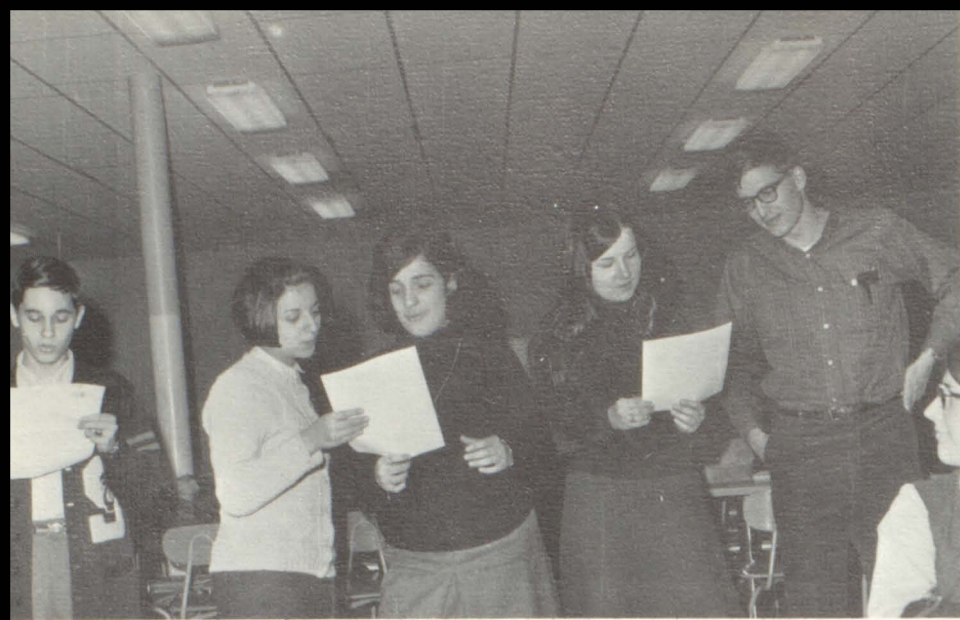

JO-ANN M. BEAUDIN



CHRISTINE A. BENEDINI



MARK G. BERTOLINI



RACHEL BISSON

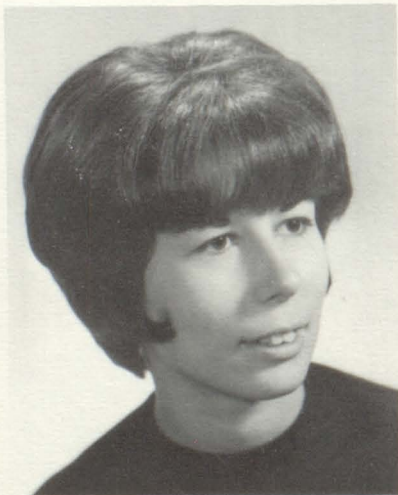

JOYCE M. BOUDREAU



PATRICIA A. BOYCE



DANNY W. BREER



RITA R. M. BEDARD



SUSAN BEDIA



MAXINE M. BEEDE



GORDON BLAIR

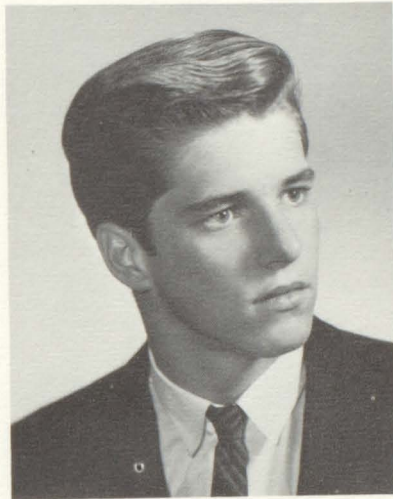

DAVID W. BLOW



JAMES A. BOTTIGGI



SUE A. BRESETT





KATHERINE A. BURDETT



KATHLEEN R. BURRINGTON



LORENE L. BUSHWAY



VICTOR J. CANO



GARY L. CANTON



MELANIE J. CARBONNEAU



CYNTHIA A. BRETTE

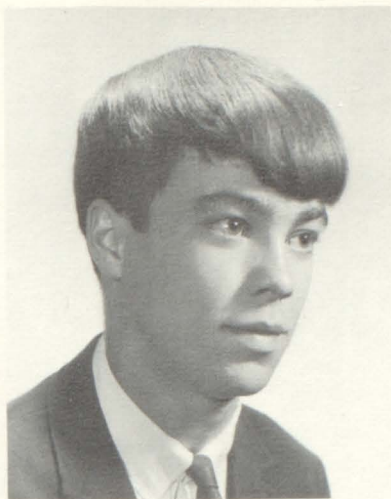

DAVID E. BREWSTER



GARY R. BULLARD

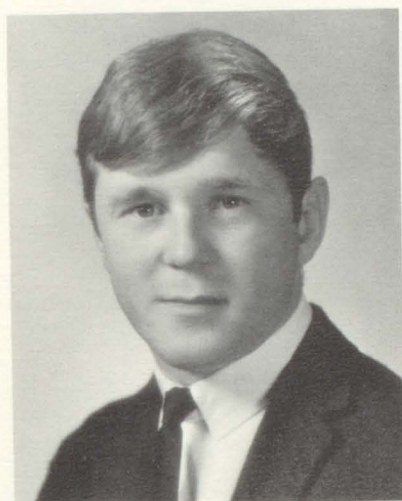

LEO BUTTURA, JR.

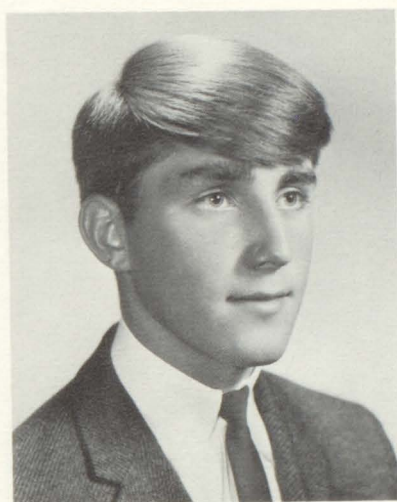

JOHN L. BUZZELL

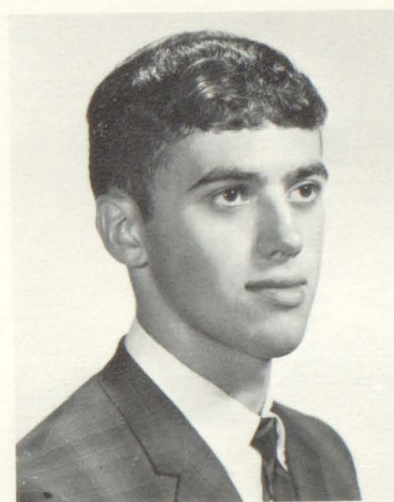

MICHAEL J. CANO

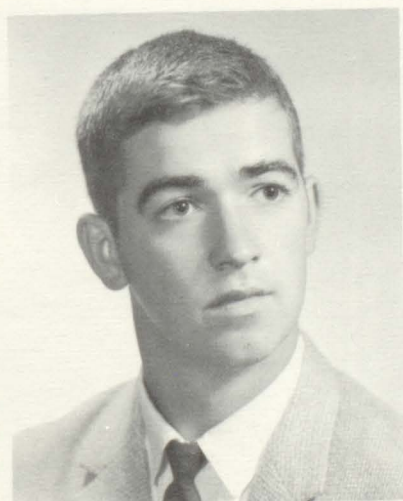

STEVEN J. CARPENTER



LAWRENCE CAYIA



MICHELE R. CAYIA



POLLY M. CERASOLI

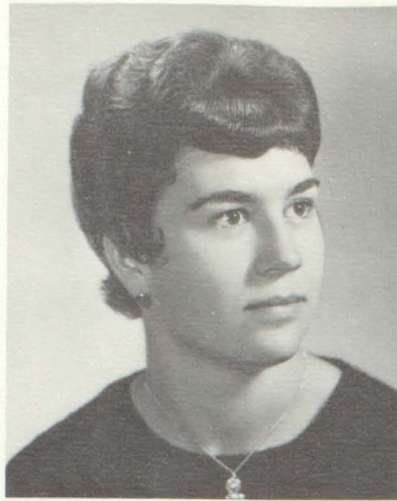

BETTY A. CHARTIER



JUDEE J. CHATOT



WINSTON M. CHURCHILL, JR.



BRENDA L. CLARK

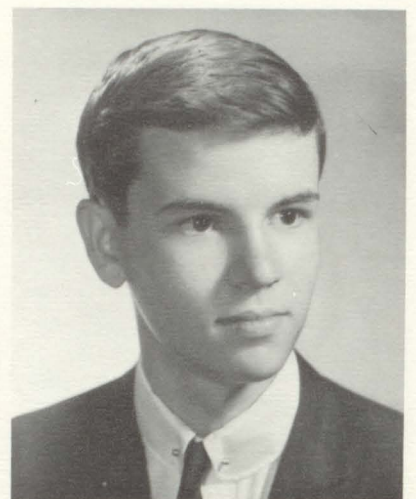

DOUGLAS H. CLARK



CAROLYN A. COMOLLI

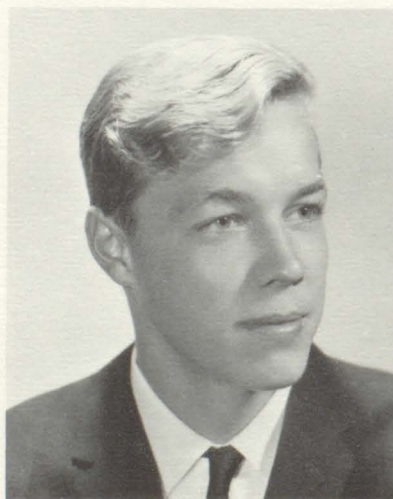

FRED E. COMSTOCK

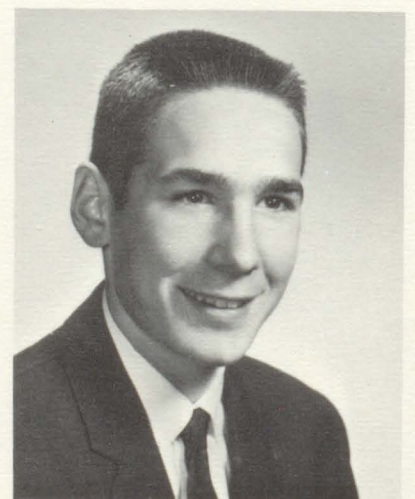

THOMAS M. COMSTOCK



PHILIP P. CHATOT



BERNARD X. CHENETTE, JR.



STEPHEN P. CHIOLDI



JANE E. CLARK



JACK F. COLLINS



THOMAS J. COLLINS



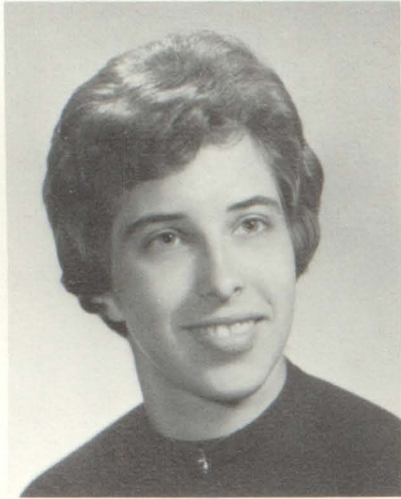

CYNTHIA C. COXON



STEPHEN L. DANFORTH



MERRILYN A. DEMAS





SYLVIA C. COXON

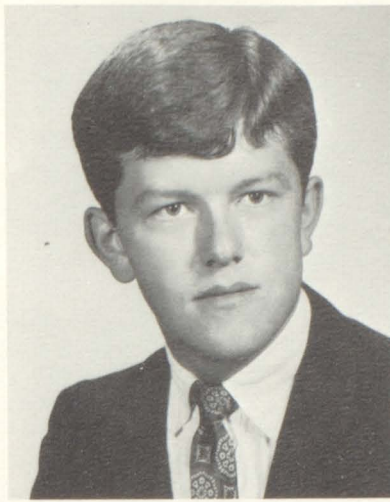

GEORGE C. CUSHING

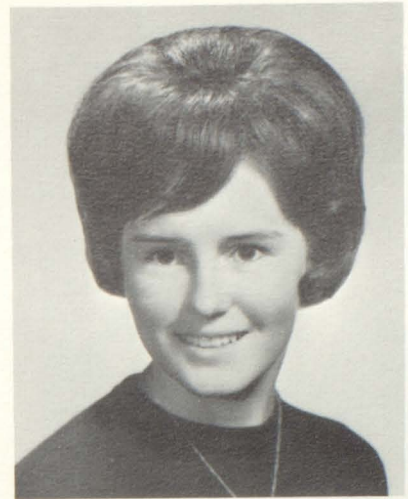

SHAREN DANFORTH



MAXINE M. DAVY

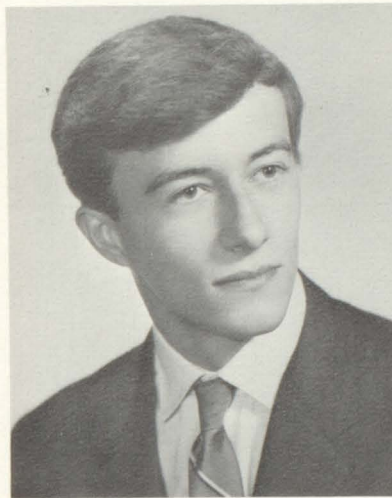

MICHAEL DeFORGE



PATSY A. DeFORGE



ROBERTA L. DESAUTELS

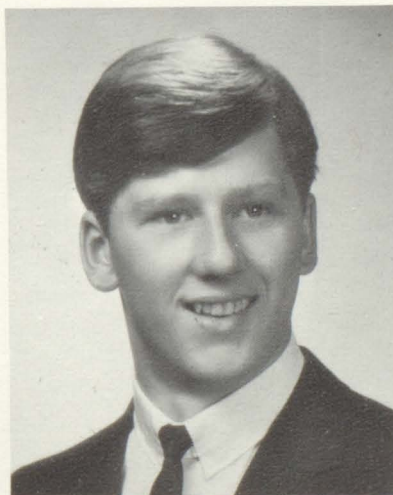

JON E. DESILETS



CLAIRE S. DESSUREAU

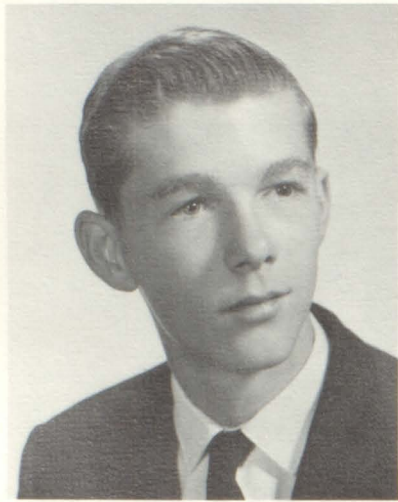

STEVEN A. DICKINSON

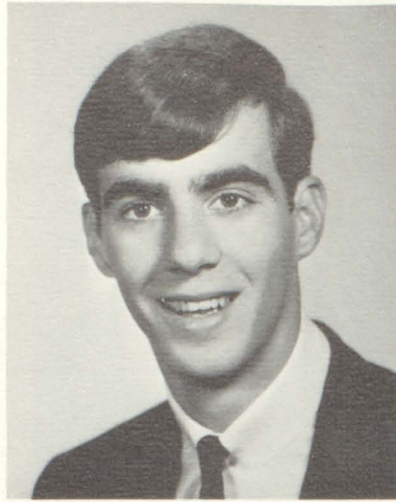

JOHN DINDO



ALAN E. DRAKE



MICHAEL W. EARLE



LINDA J. EDSON

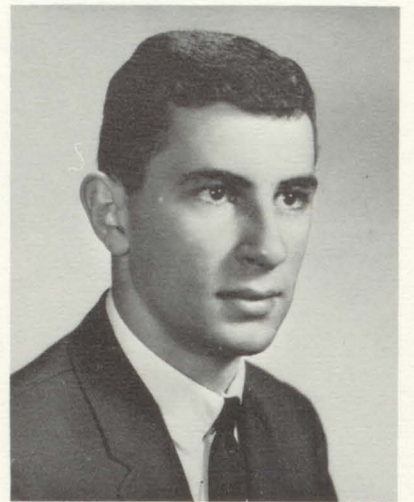

JAMES W. ESTIVILL





JANICE E. DUCHARME

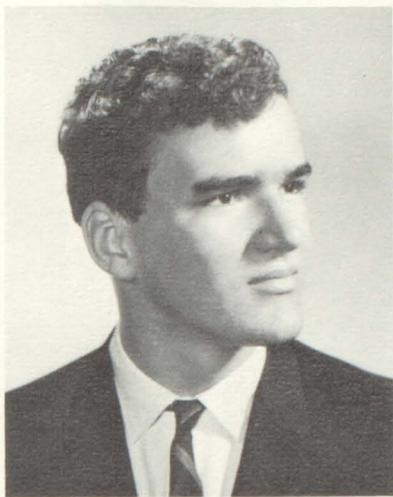

LEO P. DUMONT



RALPH G. DURANLEAU



GARY FARNHAM



SANDRA J. FARNHAM



SHERIDAN R. FASSETT

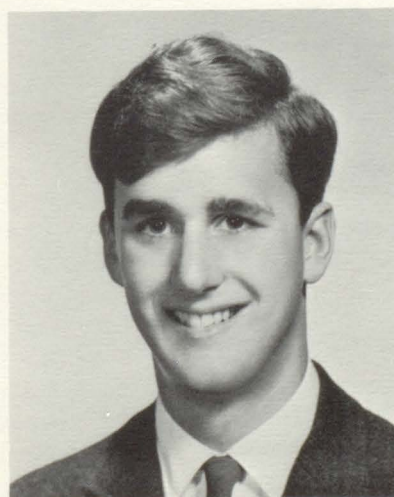

DAVID R. FERRARI

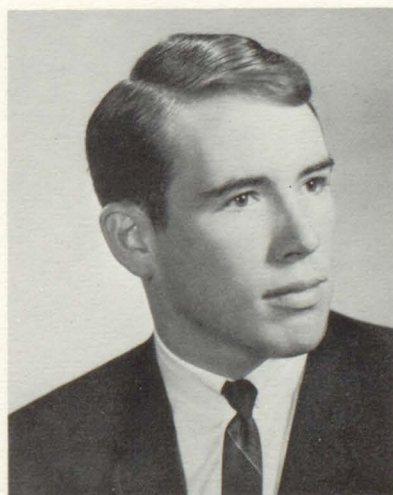

DOUGLAS A. FITTS



RAYMOND P. FLEURREY



SUSAN A. FONDRY

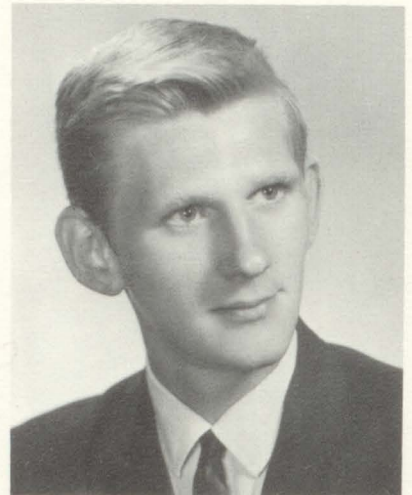

NORMAN R. FROST



ADRIEN A. GARCEAU II



SANDRA L. GARIBOLDI

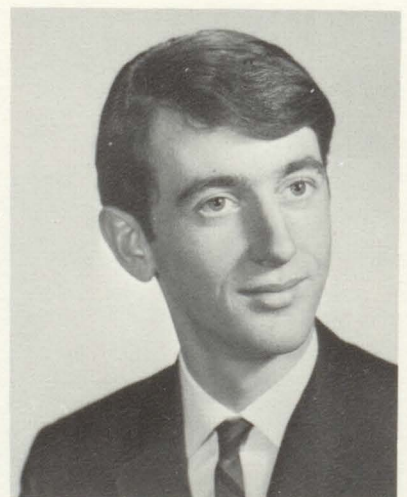

DOUGLAS C. GERO

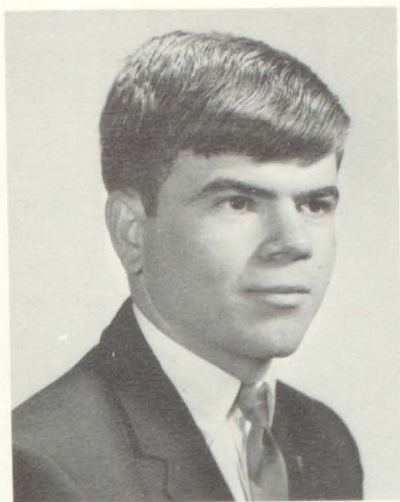

MICHAEL R. FOURNIER



PETER A. FOURNIER



CHRIS D. FRIGON

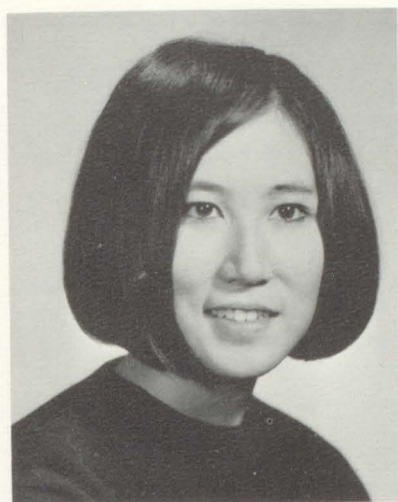

MARIKO FUKUDA

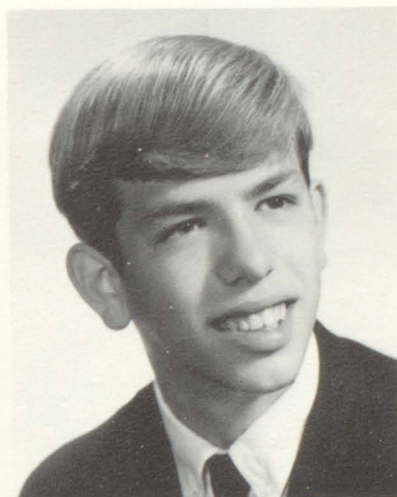

RONALD J. GAGNE



JAMES M. GALFETTI

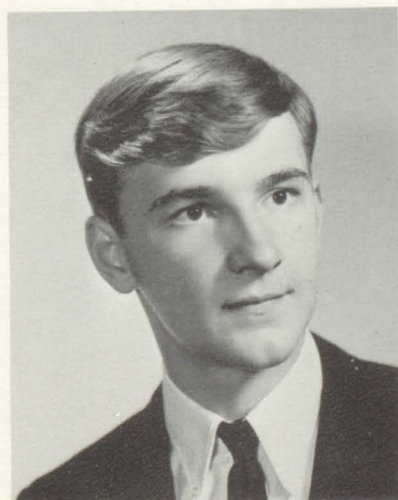

DOUGLAS M. GINGRAS



CAROL M. GORDON



ELAINE M. GORDON

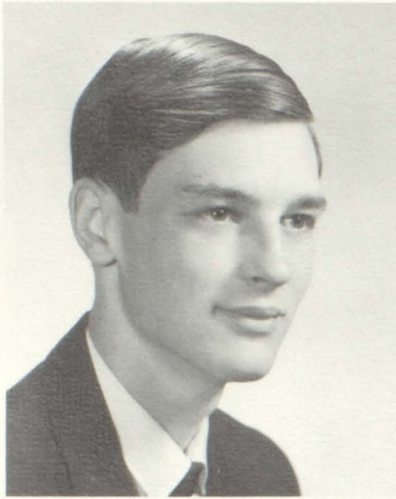

GORDON W. GRANT



LAWRENCE W. GRAVES

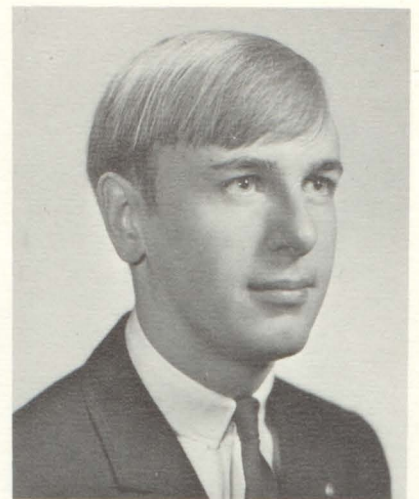

BRIAN J. GREARSON



DOUGLAS E. HARRINGTON



HENRY C. HARVEY, JR.



RICKY HENRY



KATHLEEN R. HURLEY



BEVERLY A. HUTCHINS

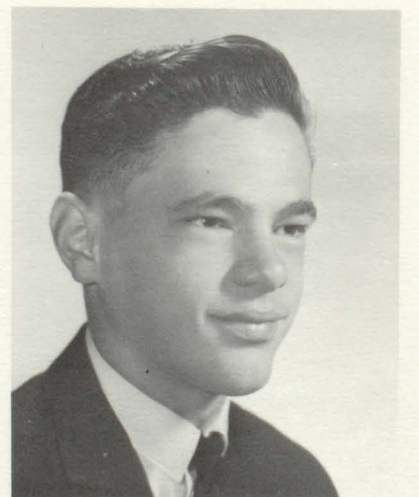

ARCHIE HUTCHINSON



DARYL HALL

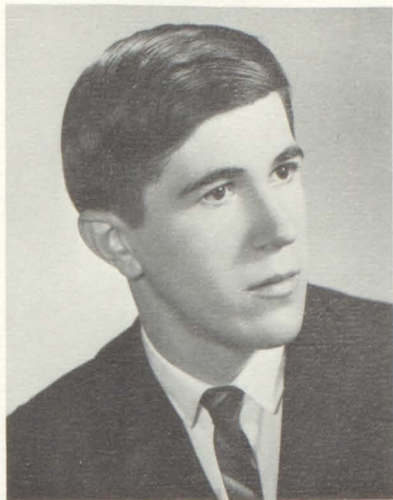

GERALD R. HALLIHAN



WAYNE L. HANSON

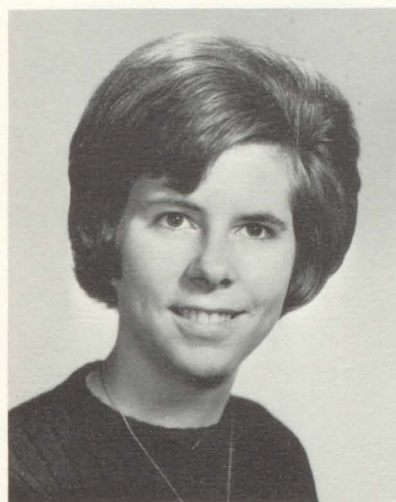

LINDA C. HILL



PAMELA J. HOLDEN



ELAINE L. HUPPER

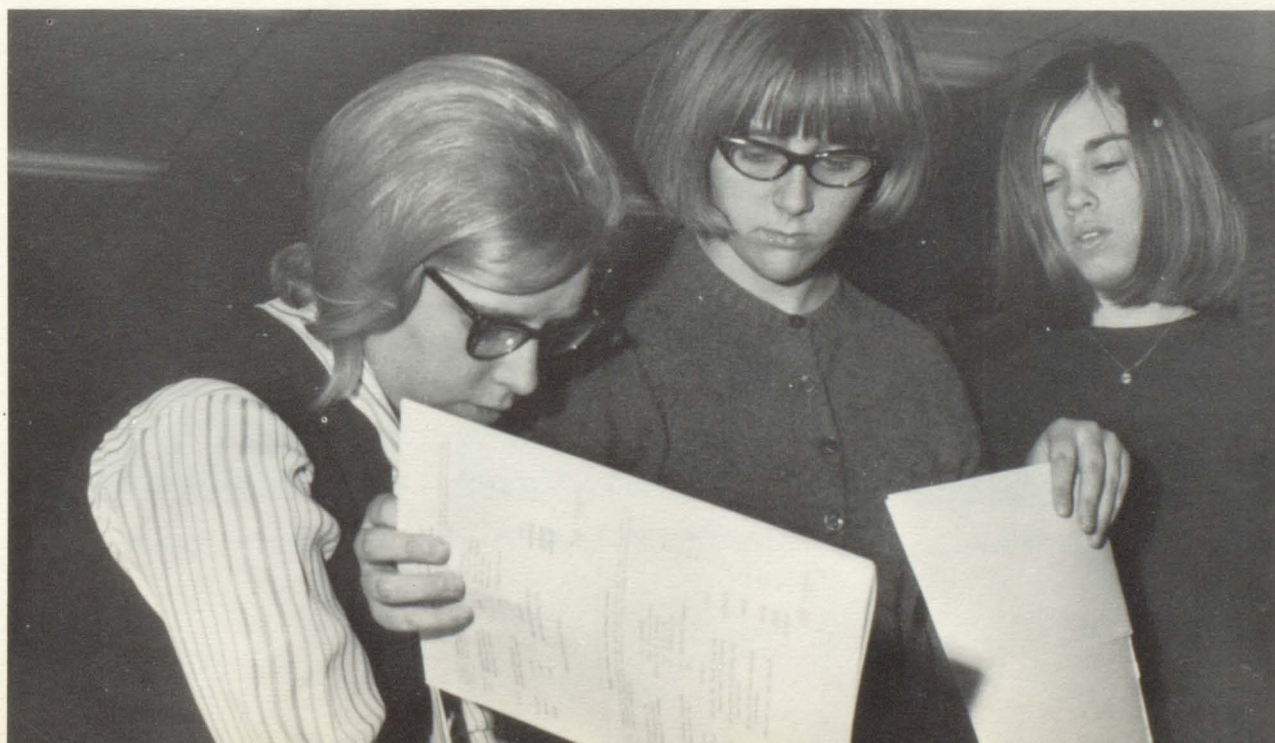



ROBERTA K. JACKMAN



ROBERT J. JARVIS



BONNIE A. KAUFFMAN



ELIZABETH R. KIDDER



MARLENE S. KNAPP



VINFREDO E. KOCH

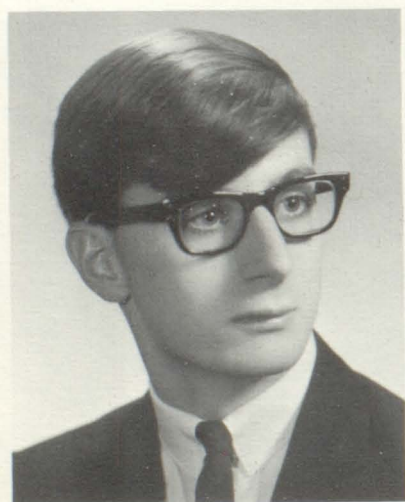

DANNY R. LANDRY

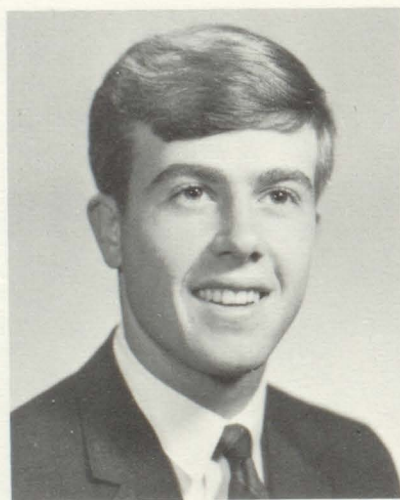

STEPHEN J. LANFRANCONI

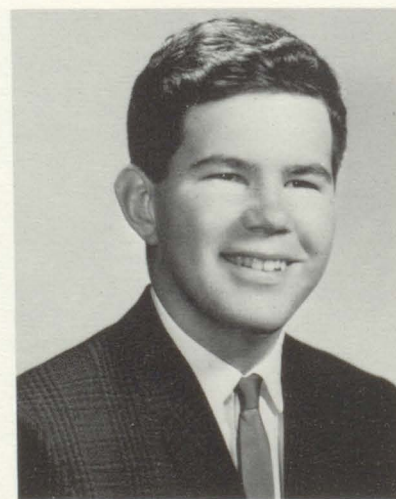

JAMES LANPHER



GLORIA L. LABBE



SARAJEAN LAFRENIERE



STEPHEN J. LALIME

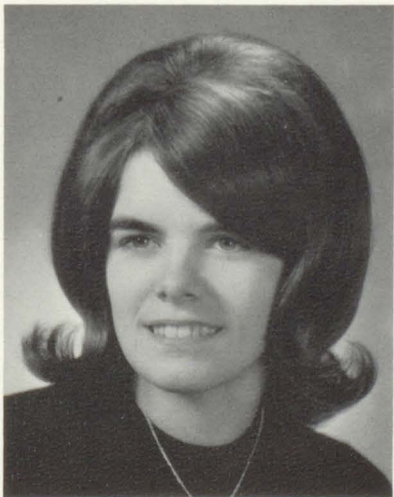

AUDREY J. LaROSE

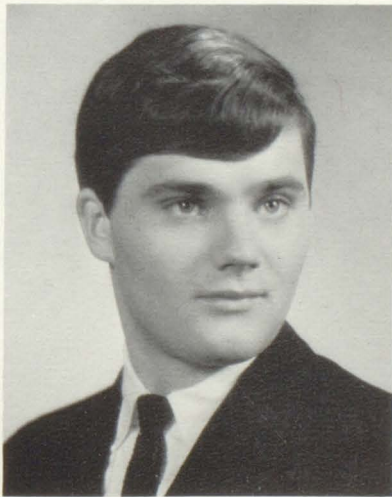

JOHN LAUDERDALE



G. JOHN LAWSON

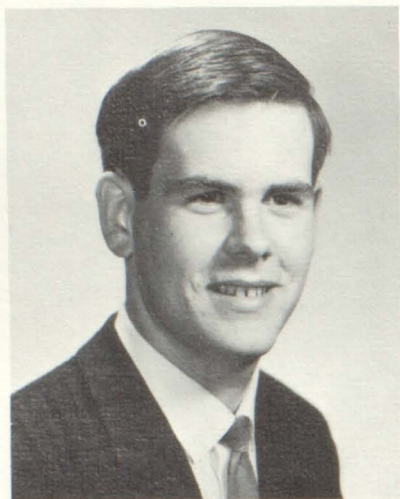

STEPHEN A. LERMOND

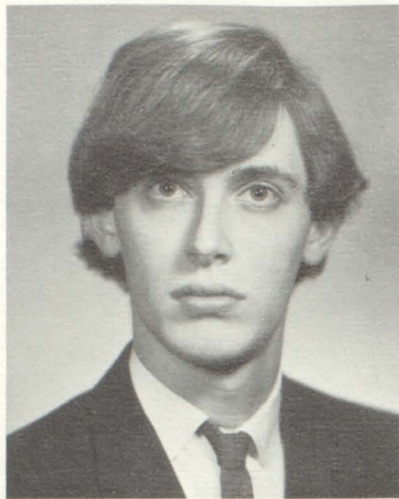

DAVID B. LEVADIE.



SUSAN E. LOCKE



MARGARET M. MacDONALD



I. ALICE MacLEOD

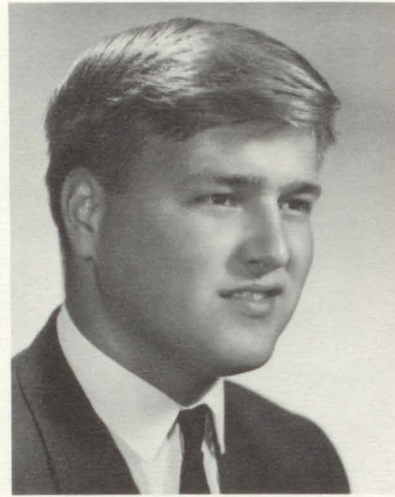

DONALD E. MARCKRES

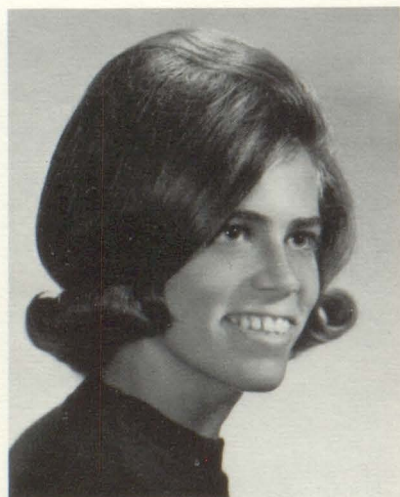

JANET MARTIN

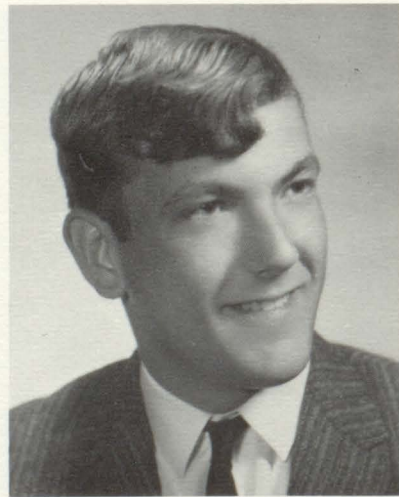

JOHN C. MARTIN

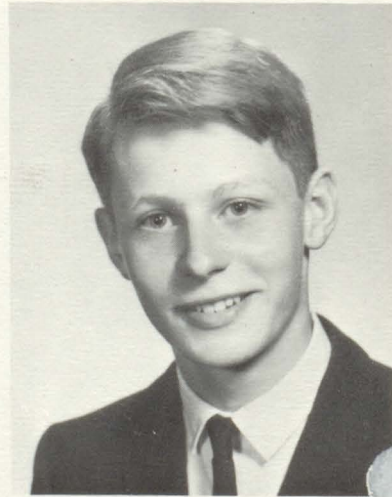

ROBERT R. MARTIN



EARL J. LOWERY



DONNALEE M. MacASKILL



SHARON J. MacAULAY



DAWN C. MARTEL



JOAN A. MARTELL



BARBARA E. MARTIN

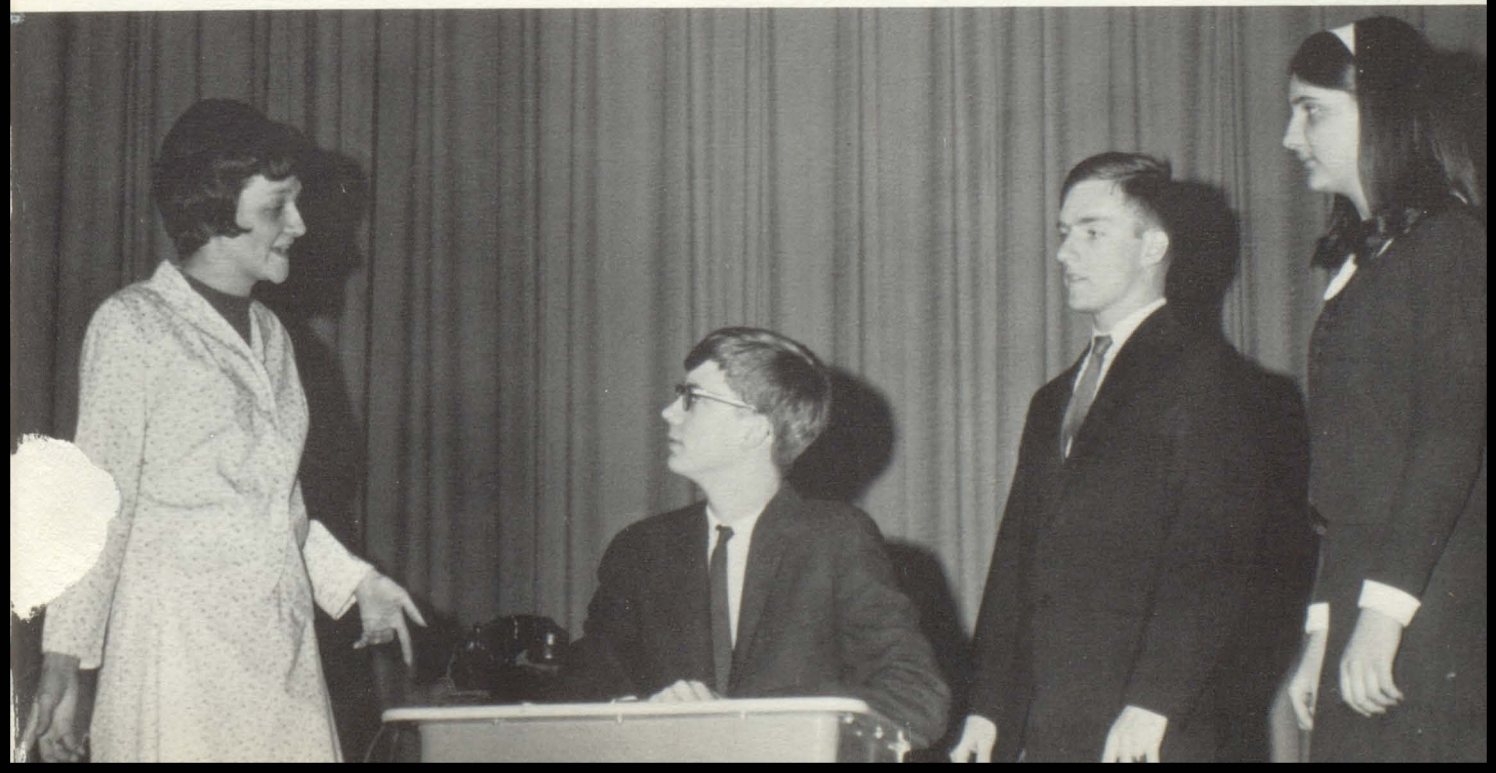

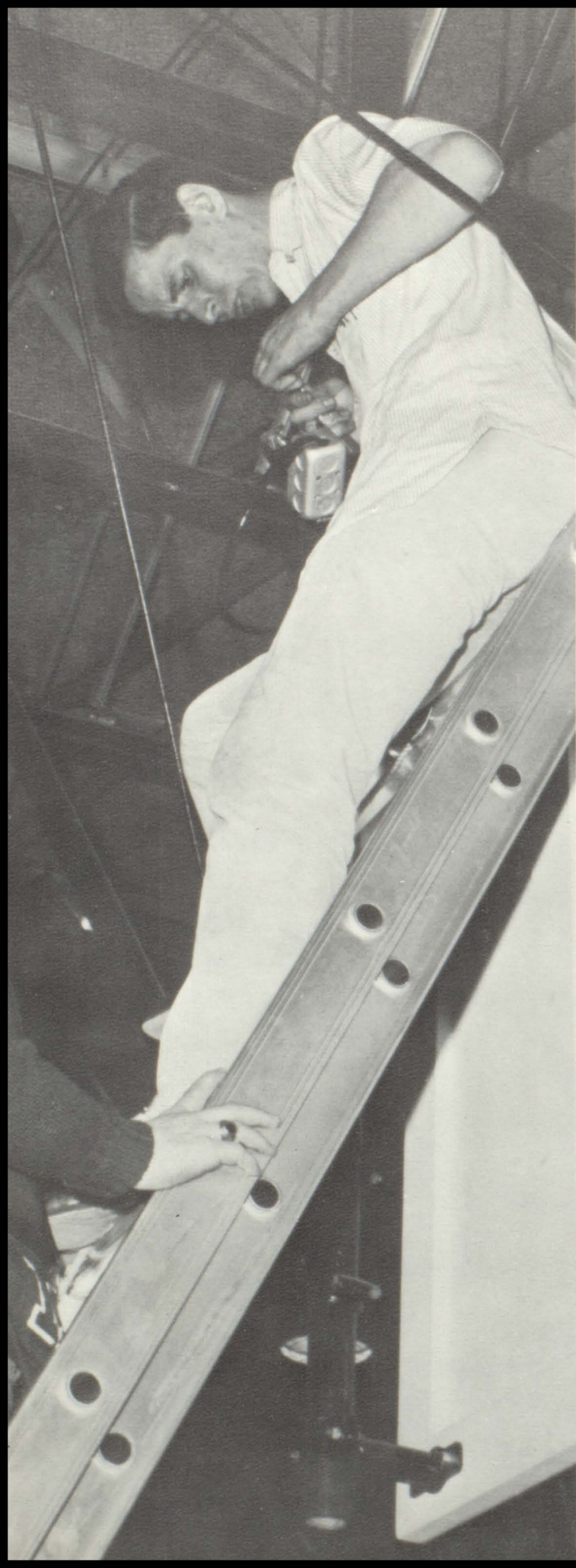

STEVEN MARTIN



MARGARET J. MATHESON

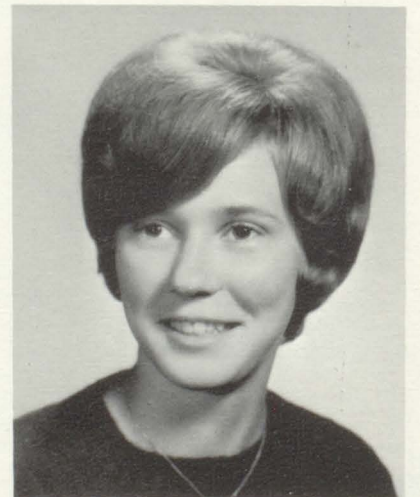

LINDA L. McLEOD



MONICA C. MASCITTI



SALLY J. MASON



JULIE A. MASSARO



JOHN E. MATHIEU

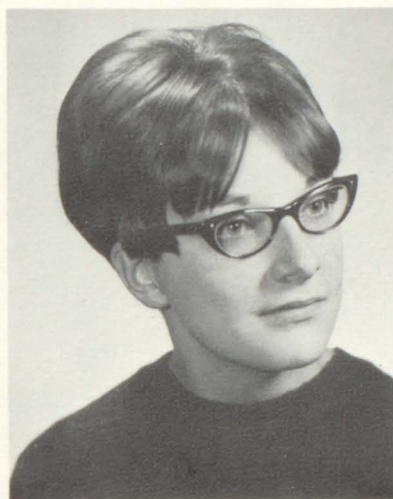

JANET M. MATOTT



ROBERT A. McCREADY

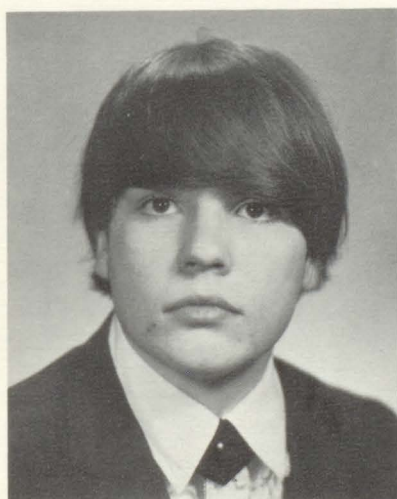

SHELDON MEAKER



BARBARA L. MEARS



DONNA J. MELKONIAN



JANICE A. MOOTE

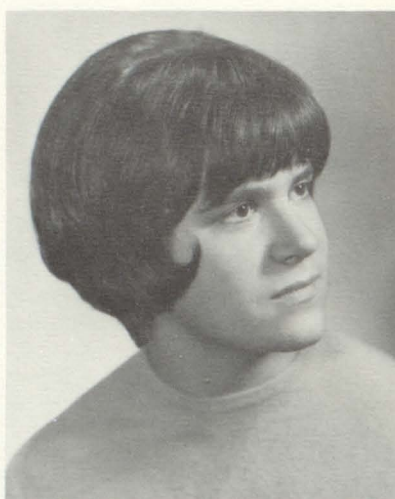

DONNA M. MORI



RODNEY L. MORRIS



SANDRA L. MYERS



ROBERT E. NEWHALL

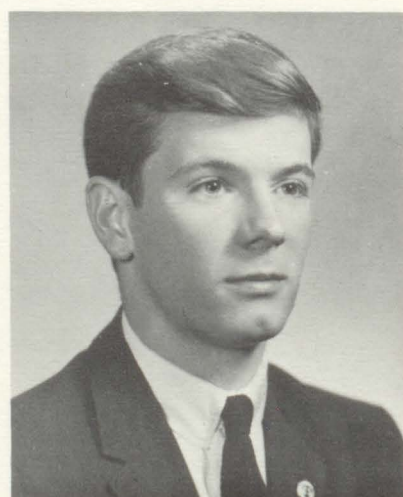

ALAN G. NEWHOUSE



SUSAN J. MERRILL



JANET A. MESSIER



CHERYL A. MONTI



MARTHA M. MORRISON



MARY A. MULCAHY



CAROLYN L. MUNSON



BETSEY R. NEWTON



RICHARD A. NEWTON



GEORGE W. NISEN



LINDA J. NOYES



LOUISE E. NUTTER



PETER L. O'GRADY

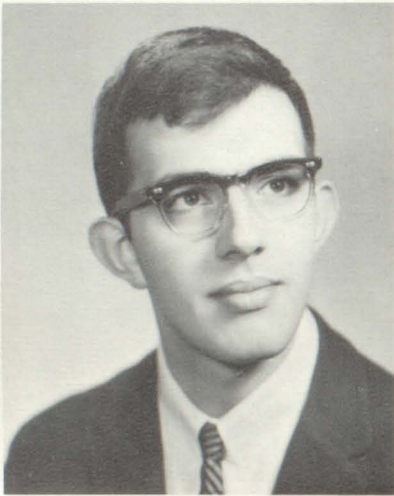

ROBERT D. PERANTONI



BRUCE H. PERREAULT

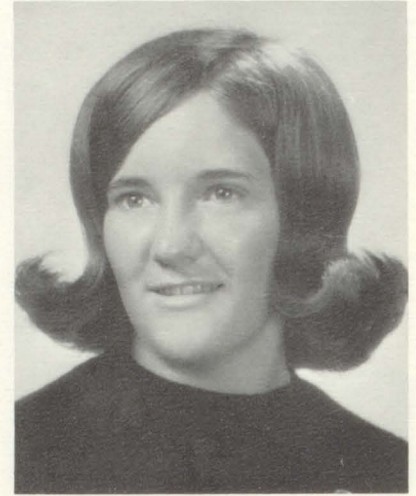

JOANNE M. PERREAULT



TIMOTHY J. PERRY



LINDA A. PETERSON



ARTHUR W. PHILLIPS



BONNIE L. O'MEARA



JOANNE E. PATERSON



LOUISA M. PELLEGRINI



NANCY H. PERRY



GORDON N. PIERCE



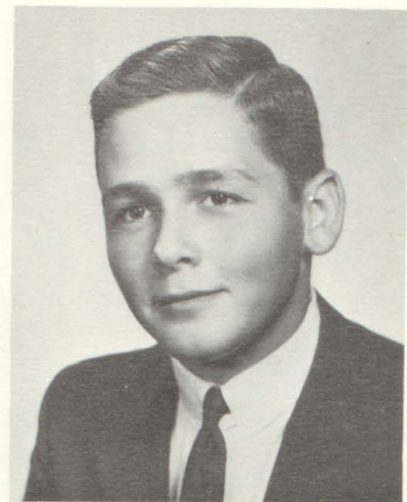

MICHAEL L. PIERCE



LOUIS R. PLANTE



VALERIE D. PLUNKETT



LINDA J. PORTALUPI

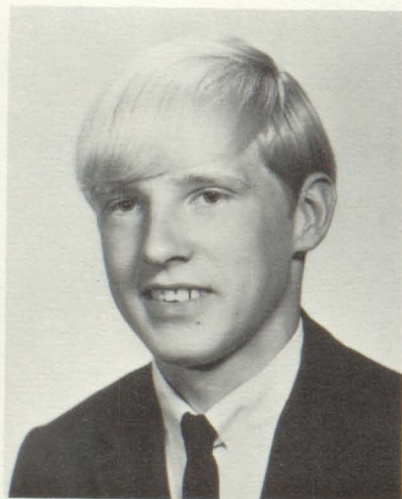

JOHN G. RICHARDSON

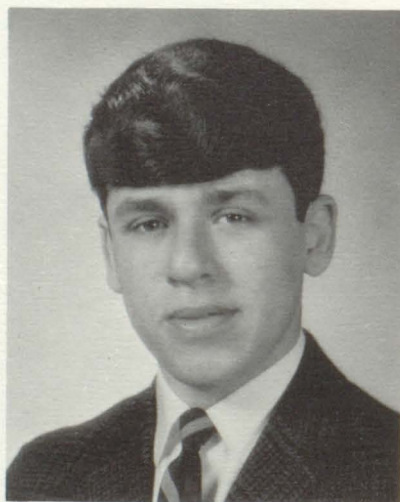

RAYMOND R. ROCQUE

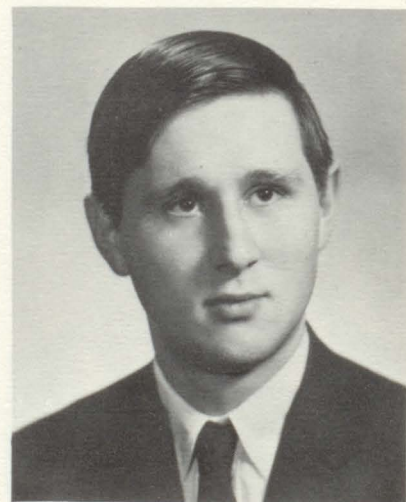

RONALD ROGERS

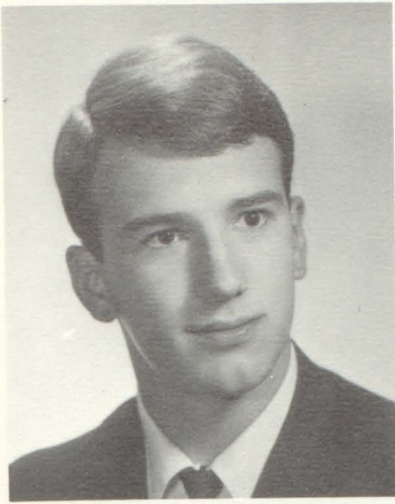

JAMES R. PINARDI



JO ELLEN PIRIE

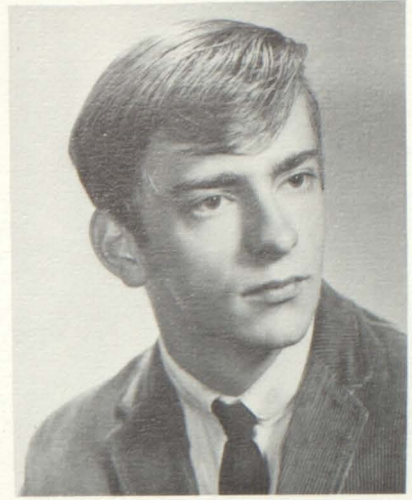

RICHARD L. PLANT



EUGENE PRESTON

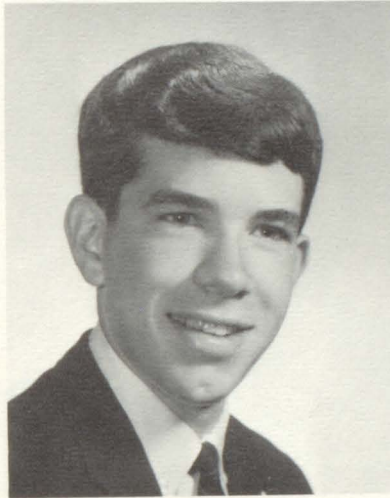

STEPHEN A. RALPH



DAVID E. REED

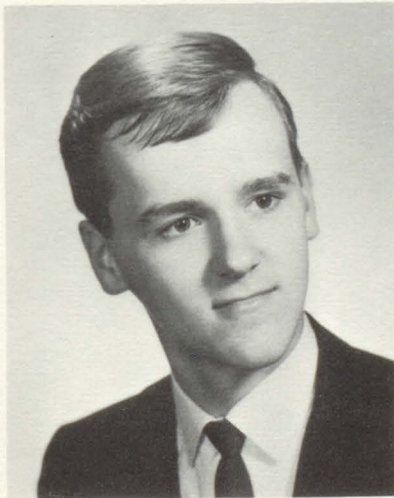

ROBERT W. ROSS



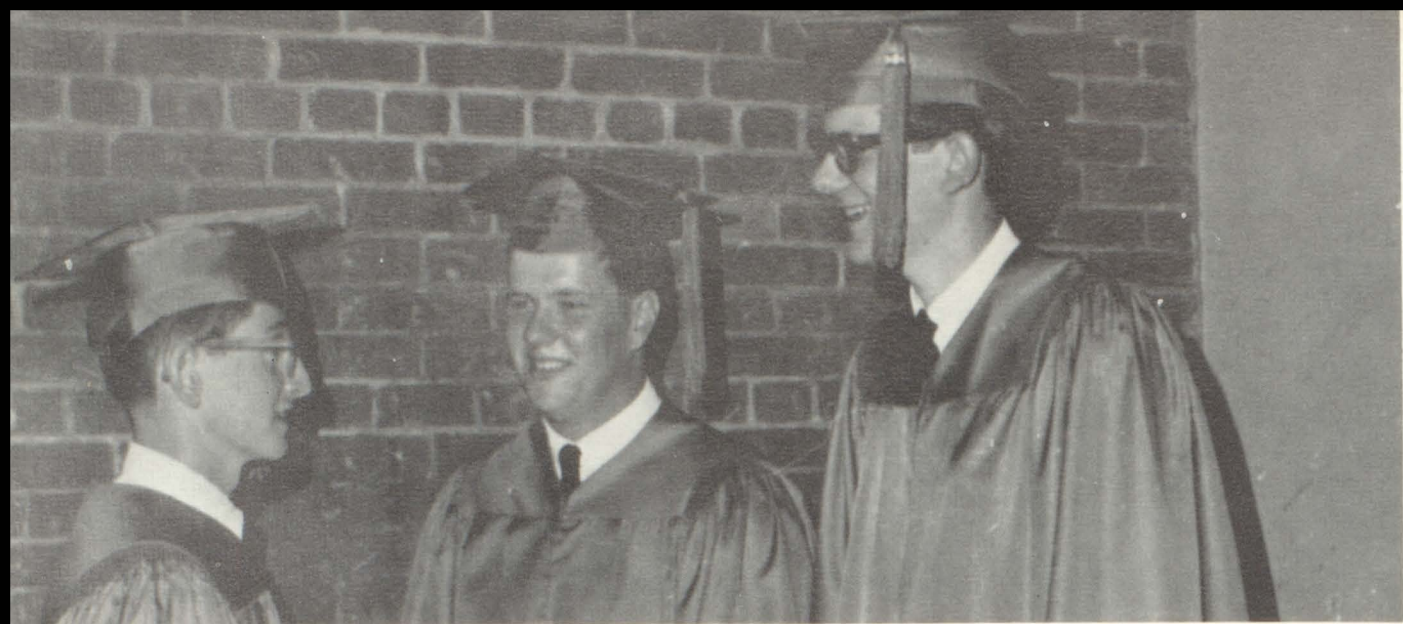

DORIS B. ROYEA



CONSTANCE A. SAFFORD

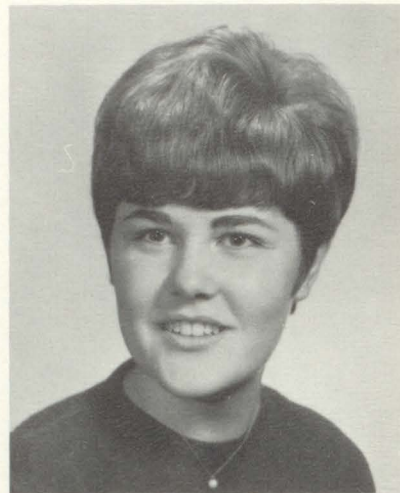

BRENDA M. SALVADOR

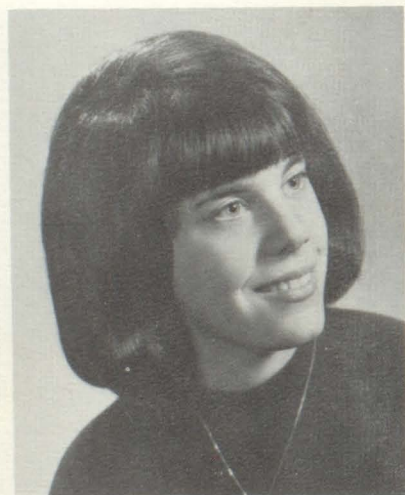

PAULA R. SAPORITI



LINDA R. SARGENT

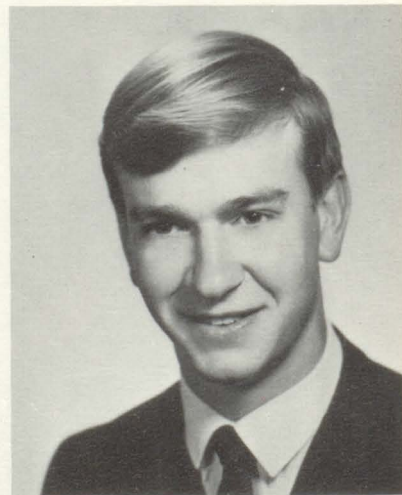

STEPHEN G. SCHOLLUM



LAUREN K. ROSSI



LINDA L. ROUSSE



MELANIE J. ROUSSE

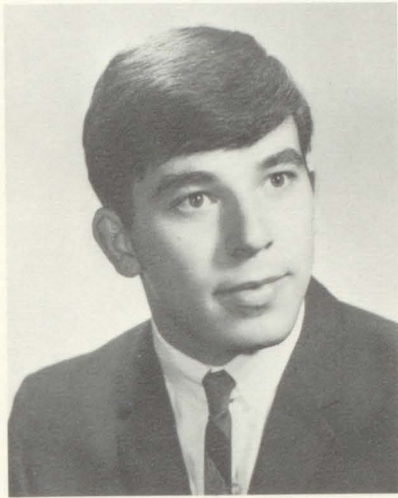

GINO T. SALVATORI



ALAN C. SANCIBRIAN



NICOLAS SANTA MARIA

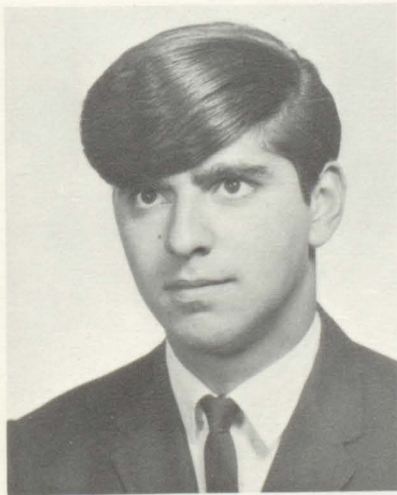

RONALD SHADROUI



ALAN SLORA

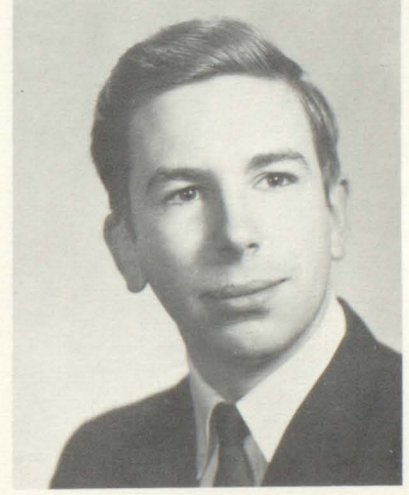

KEN A. SMITH



JOYCE A. SPRAGUE



GARY R. STACEY

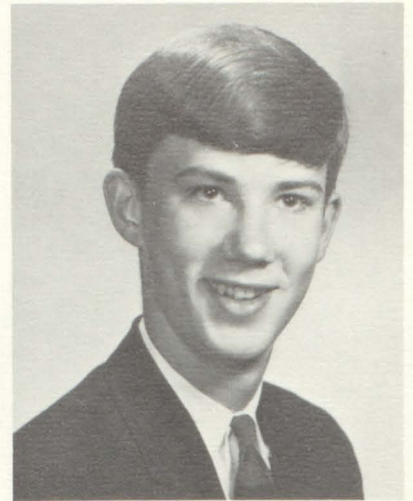

JAMES B. STEWART



PETER W. SYRETT



JILL E. TAFT

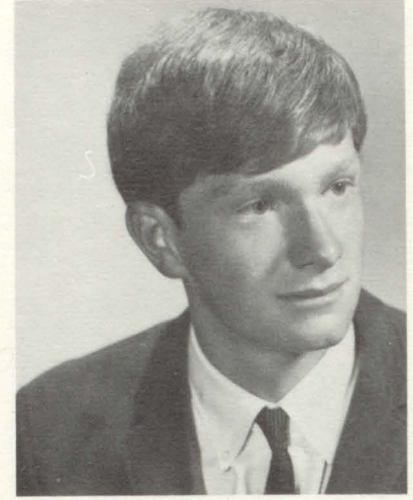

KEITH T. B. TALLON



GARY A. TEJA



PAUL M. TEJA

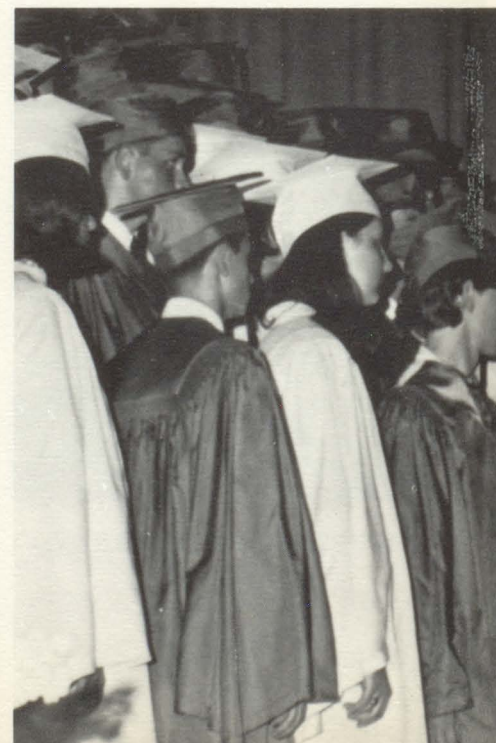

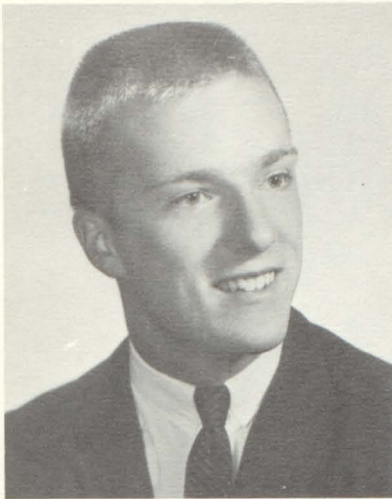

F. SCOTT STONE



BRUCE I. STRACHAN



GRANT C. SULHAM



JAMES TAYLOR



SILVIO TEDESCHI



EILEN TEIXEIRA





SHIRLENE L. THYGESEN



DWAYNE B. TILLOTSON

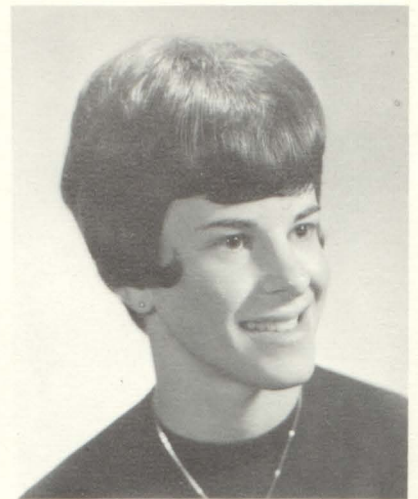

CLAUDIA E. TOSI



JANET M. WARK



STEVEN A. WALKER

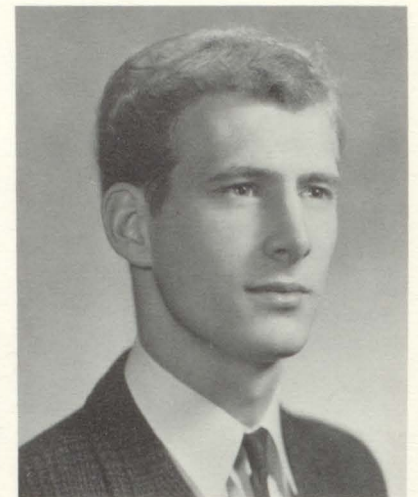

WILLIAM T. WASHBORN, JR.



PAMELLA K. WEBSTER



ALAN G. WHEATLEY

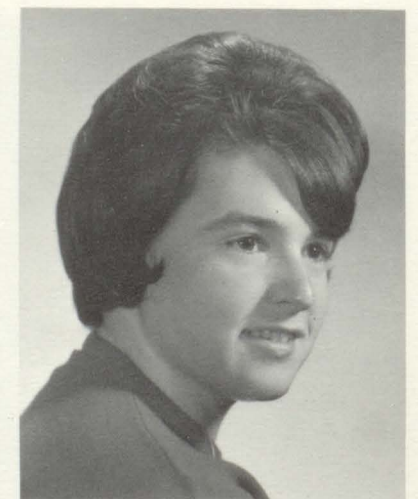

PATRICIA A. WILLIAMS

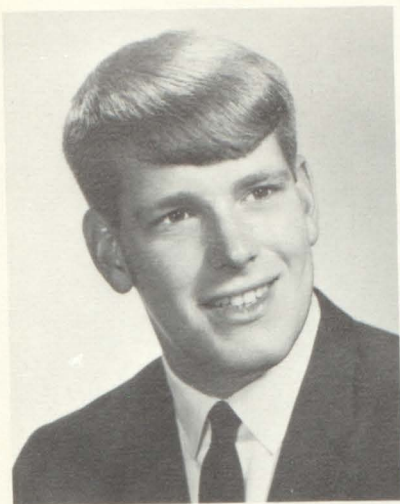

BRUCE E. TUCKER



ROBERT USLE

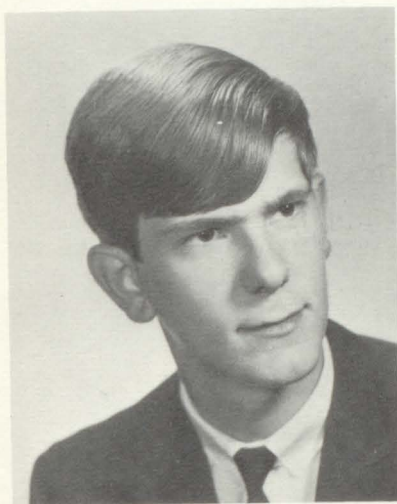

LEWIS J. WATSON

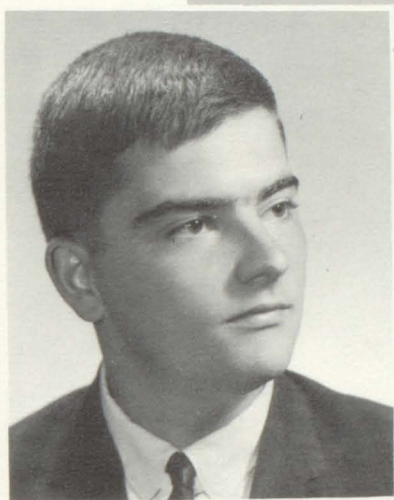

ERNEST A. WEBSTER

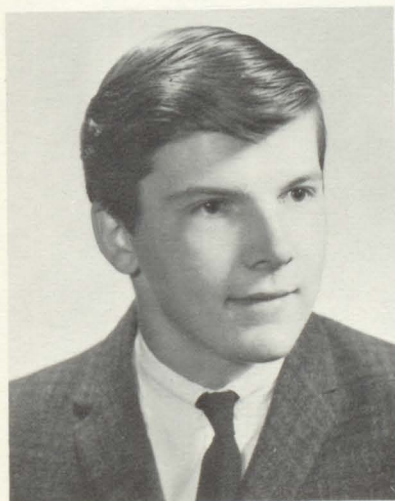

ALLEN L. WOLF

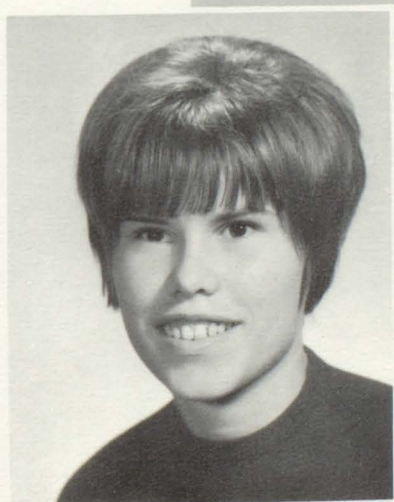

SUZANNE M. WOODARD

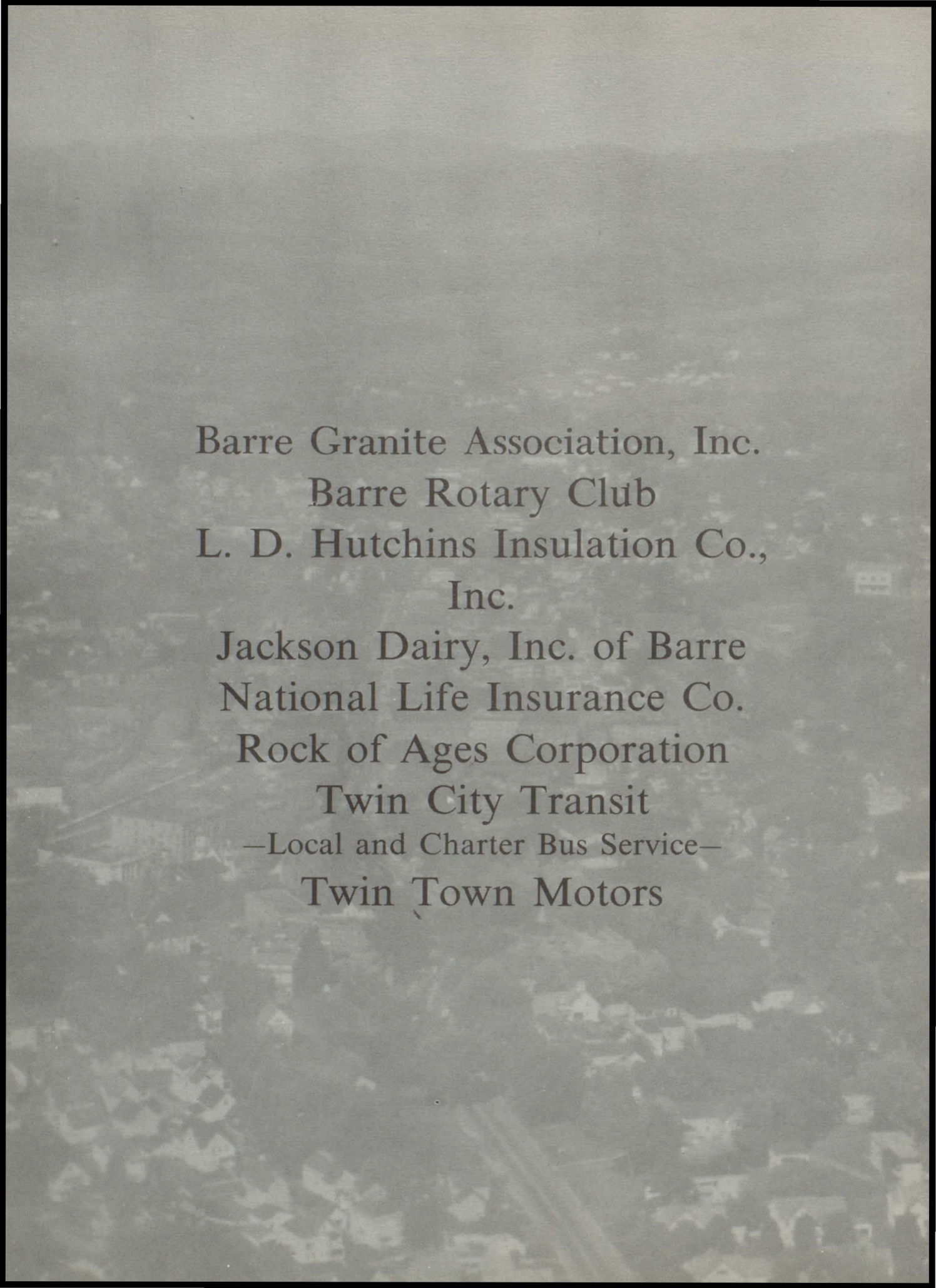

Barre Granite Association, Inc.
Barre Rotary Club
L. D. Hutchins Insulation Co.,
Inc.

Jackson Dairy, Inc. of Barre
National Life Insurance Co.
Rock of Ages Corporation
Twin City Transit
—Local and Charter Bus Service—
Twin Town Motors

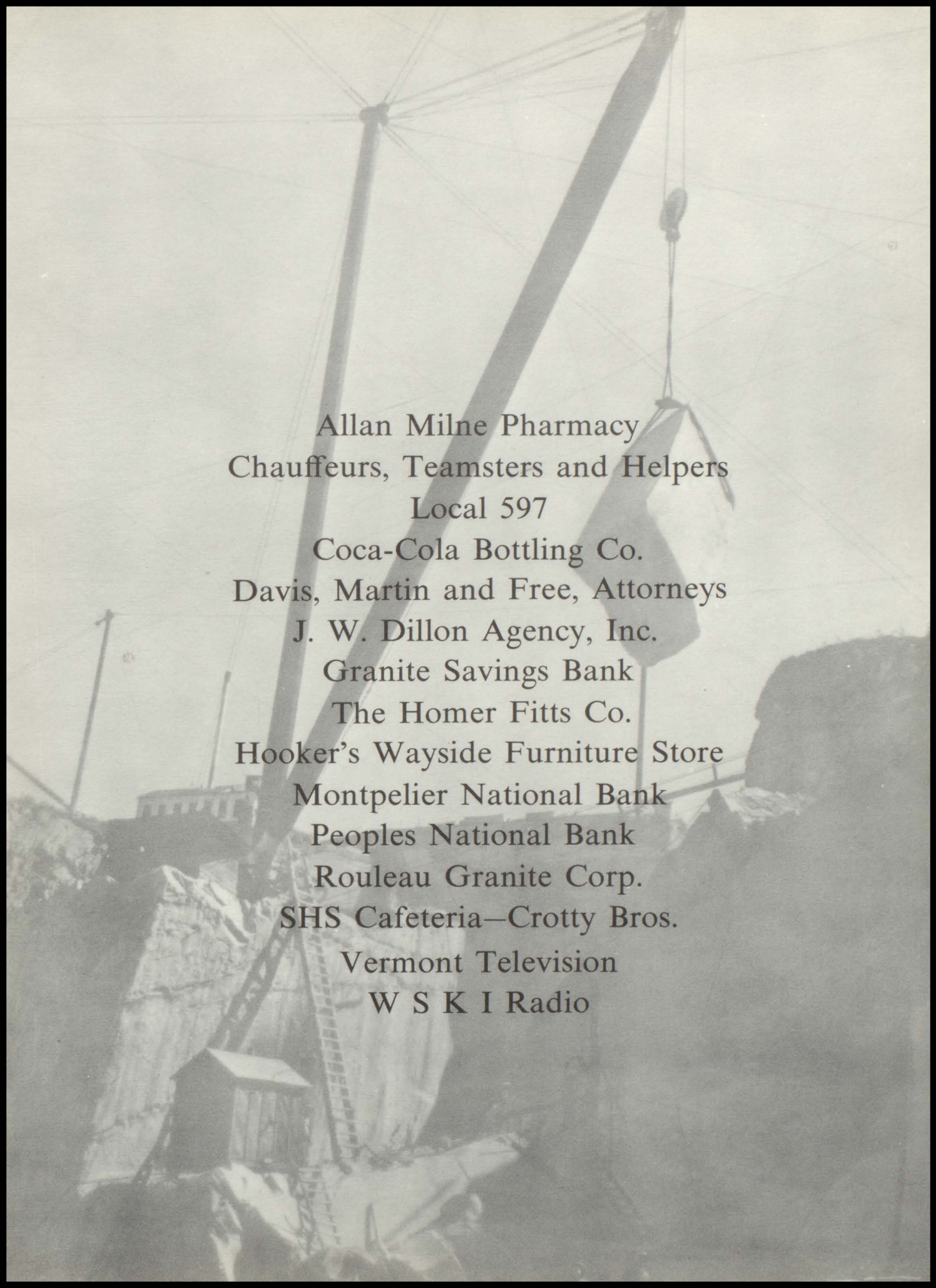

Allan Milne Pharmacy
Chauffeurs, Teamsters and Helpers
Local 597

Coca-Cola Bottling Co.
Davis, Martin and Free, Attorneys
J. W. Dillon Agency, Inc.
Granite Savings Bank
The Homer Fitts Co.
Hooker's Wayside Furniture Store
Montpelier National Bank
Peoples National Bank
Rouleau Granite Corp.
SHS Cafeteria—Crotty Bros.
Vermont Television
W S K I Radio

Allen Lumber Co., Inc.
John Arioli, Inc.
Anderson-Friberg Co.
Averill's Plumbing, Heating, and Hardware
Co.
B. and L. Tire Co.
Barberi Dress Shop
Barre Electric Co.
Barre Lodge No. 1535, B.P.O.E.
Barre Paint and Wallpaper Co.
Barre Steam Laundry
Berg, Carmolli and Kent, Inc.
Booth Brothers Dairy
Bryant-Dailey Corporation
Buttura and Sons, Inc.
Dr. Ralph M. Caccavo
Capitol Stationers, Inc.
Cody Chevrolet, Inc.
Clark's Transfer Service
Chellis H. Collins, Inc.
Consolidated Memorials
Dessureau Machines, Inc.
Howard G. Dindo, Realtor
A Friend
Stevie George Wholesale Meats
D. C. Giannoni Jewelry
Goodfellows Jewelers

Dr. Cornelius O. Granai, Jr.
Harvard Clothes, Inc.
Houghton and Robins
Howard's Friendly Market
Hutchins and Perreault Custom Sandblasting
LaCross Memorials
Frederick Mayo, C.P.A.
D. M. Miles Coal Co.
Modern Printing Co.
Jose M. Monte and John P. Monte, Attys.
J. J. Newberry Co.
Reinert and Young Associates
F. H. Rogers Co.
John A. Santarini Wholesale Products
Smith, Whitcomb and Cook Co., Inc.
Glenn A. Sulham, Inc.
Times-Argus, Inc.
United Stone and Allied Products Workers of
America
Usle and Perojo Granite Co.
Venetian Restaurant
Vermont Music Co.
Walt's Service Station
Warner-Turner Supply Co., Inc.
Whitcomb's, Inc.
Windy Wood Farm
Win's Gulf Station

Adams Granite Co., Inc.
Aldrich's Gun Shop
Alexander Milne Granite Co., Inc.
Alma's Yarn Shop
Altrusa Club of Barre
Arnholm's Motel & Service Station
Associated Memorials Products, Inc.
Barre Auto Body and Repair
Barre Dry Cleaning Co.
Barre Trust Co.
Barre Woman's Club
Bebe's Restaurant
H. G. Bennett Co.
Berganti's Dress Shop
Betty Lee's Beauty Salon
Brown's Pharmacy
Cano's Barber Shop
Carle and Seaver, Inc.
Cason Co., Inc.
Charlie's Archery Shop
Comolli and Savoia
Conti's Modern Cleaners
Country House Restaurant
The Country Store
Court St. Monica No. 1181 Catholic Daughters
of America
Dairy Queen Brazier
DeBlois and Son
Demer's Repair Shop
M. Dente Grocery
Dr. Nelson Dente
Diorr's College of Beauty and Advanced Hair
Design
Field's Jewelry Co.
Flint Brothers Lumber
Fred R. Holden, Inc.
A Friend
Gas Co. of Vermont
Granite City Co-op Creamery Asso., Inc.
Granite City Tool Co.
Greater Barre Chamber of Commerce
The Haven
The Heiress Motel
Henri's Barber Shop
Hotel Barre
Houle's Auto sales
H. P. Hood and Sons
Jacob's Plumbing and Heating
Jarvis Bakery Shop
Jerry's Appliance Co., Inc.

Jerry's Barber Shop
Joe's Market
Kendall Lawson Furniture and Appliance
The Knoll Motel
Leo's Mobil
Letter Granite Co., Inc.
Milady Shoppe
Malnati Dry Cleaners
Martell's Market
MacDonald's Service Station
Mid-Town Chrysler Plymouth Corp.
Mitchell The Florist
Modern Plumbing & Heating Co.
Dr. Alphonse Morate
Motel Pierre
Ellis and Sanford Johnson—Nationwide
Insurance
The Nixon Co., Inc.
Norcross-Eldridge, Inc.
Mr. Normand's Beauty Studio
North End Motors
North Main Street Esso Station
Dr. James E. Ouellette
Dr. Richard Parnigoni
Paul's Citgo Station
Paul's Sundries
Peter Glass Pharmacy
Quality Market
Rebeckah Hastings Chapter D.A.R.
Red Clover Gift Shop
Rennie's Market
Reynolds and Son, Inc.
Rod's Esso Service
Dr. Donald Sherman
The Sherwin-Williams Co.
South Barre Granite Co.
The Spanish Villa, Inc.
Spero Restaurant Supply, Inc.
Star Printing
Taft Sales and Service
Twin City Cleaners
Twin City Lanes
Twin City Motel
Vermont-Willys, Inc.
Wapiti Club, Women of the Moose
Wayside Restaurant
Wel's Service Station
Whelan Drug Store
Whitcomb's Store
Wirthmore Store

*"To everything there is a season,
And a time to every purpose . . ."*

A time to thank

Our advisers

Miss Jean Watson, who assisted the Editorial Staff
Mr. Warren Williams, who assisted the Business Staff

Our professional photographer

Mr. Robert Morris, whose patience and help we remember with pleasure

Our printer

American Yearbook Company, whose representatives, Mr. Stanley Sankowski and Mr. William MacAlpine, gave us capable service

Our many advertisers

whose loyalty to Spaulding High School makes *Our Echo* possible

Dr. Pendo, Mr. Burdett, the faculty and staff

whose encouragement and willingness to help make us humble

The students

whose enthusiasm for Spaulding gave us purpose

Mr. George Grimard

who, as a former *Echo* photographer, has a special interest in our yearbook

Members of the staffs of the Vermont Development Department,

The Times-Argus, *The Rutland Herald*, and *The Burlington Free Press* who allowed us to use their photographs

And especially the Editorial Staff of *Our Echo 1967*

whose creativity and hard work are a reality in this book

And the Business Staff

whose financial efforts resulted in these two hundred and eight pages of Spaulding history, 1966-1967.



Echo Staff

Business Manager—Barbara Anderson

Managing Editor—Martha Morrison

Assistant Managing Editors—Sandra Farnham and Sharon MacAulay

Assistant Editors:

Theme Development—Stephen Schollum and Donna Melkonian

Faculty—Louise Nutter, Cynthia Coxon, and Linda Sargent

Seniors—Claire Dessureau, Cynthia Coxon, and Linda Sargent

Activities—Linda Sargent, Cynthia Coxon, Vinfredo Koch, Kathleen Hurley, Gary Teja, Paul Teja, and Claire Dessureau

Photography—Stephen Schollum, Vinfredo Koch, and Roberta Desautels

Cover Design—Alan Sancibrian

Divider Pages—Stephen Schollum

Art—Claire Dessureau

Staff Assistants—James Estivill, Richard Plant, Nancy Perry, Linda Hill, Sylvia Coxon, Mark Bertolini, and Katherine Burdett

Summer Staff—Linda Sargent, Cynthia Coxon, Vinfredo Koch, Kathleen Hurley, Gary Teja, Paul Teja, and David Reed

Typists—Linda Sargent, Cynthia Coxon, Sylvia Coxon, and Michele Cayia

Business Staff—Alan Newhouse, Cynthia Coxon, Melanie Rousse, Sylvia Coxon, Brenda Salvador, Melanie Carbonneau, Joanne Paterson, Linda Noyes, Paula Saporiti, Shirlene Thygeson, Christine Benedini, Pamela Holden, Linda Portalupi, and Claudia Tosi

