

Spaulding High School

Barre, Vermont

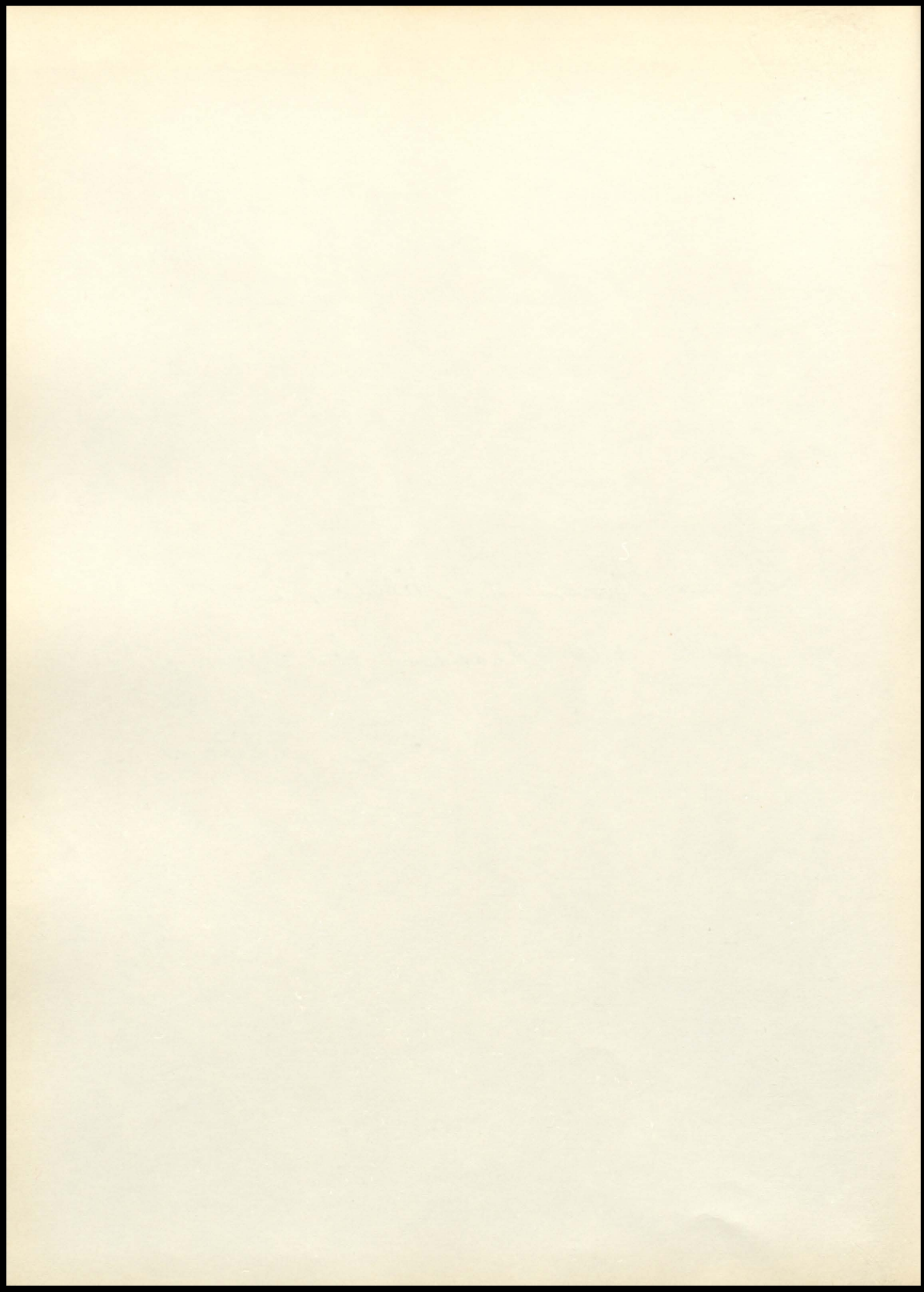

OUR ECHO

Nineteen Hundred and Sixty-Six

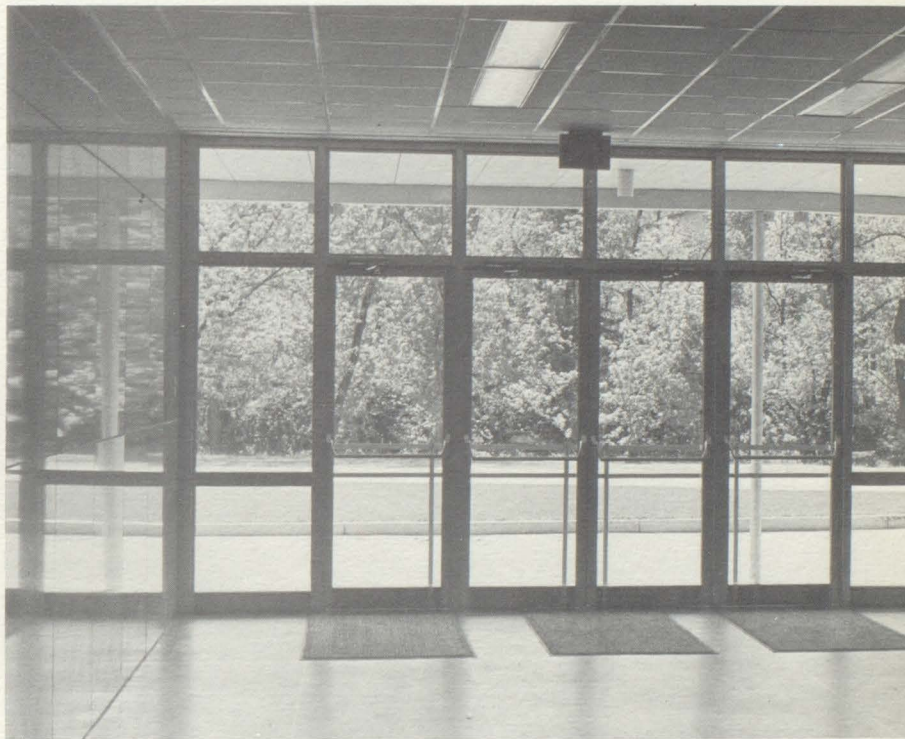

SPAULDING HIGH SCHOOL
BARRE, VERMONT

THE
IMPORTANCE
OF
ONE



*I am different
Because all the words
That have happened to me
Since the day I was born
Have been added together
And the sum is
Me.*

— Esther Mayfield

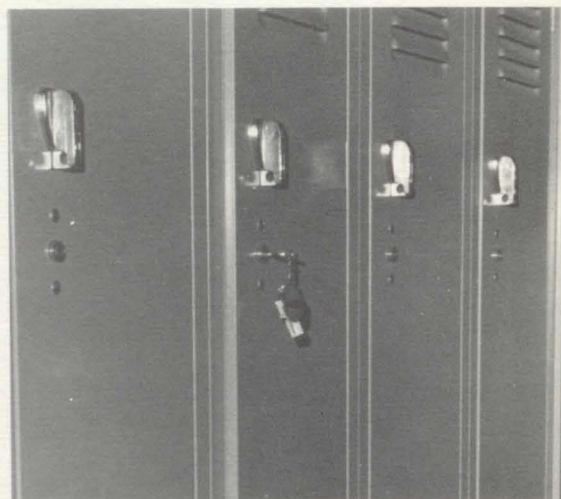
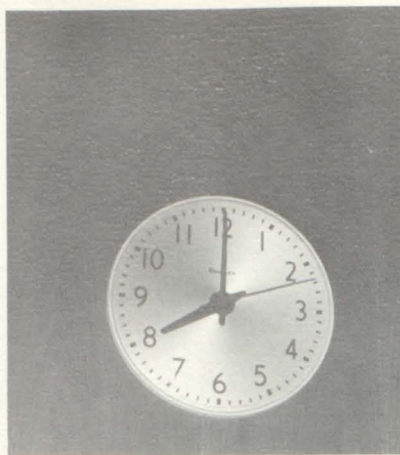



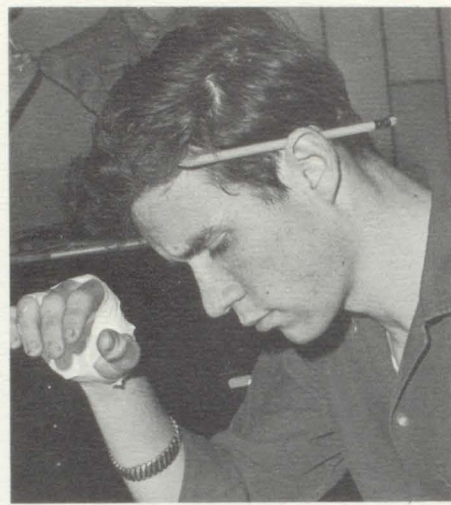
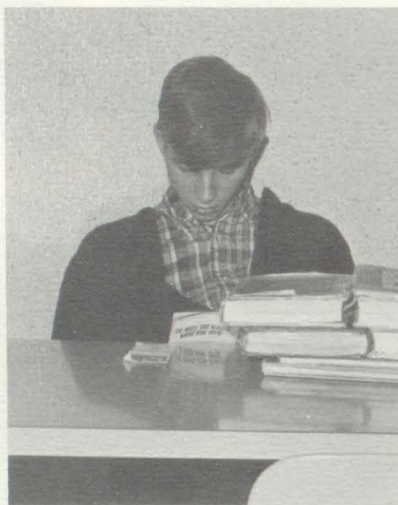
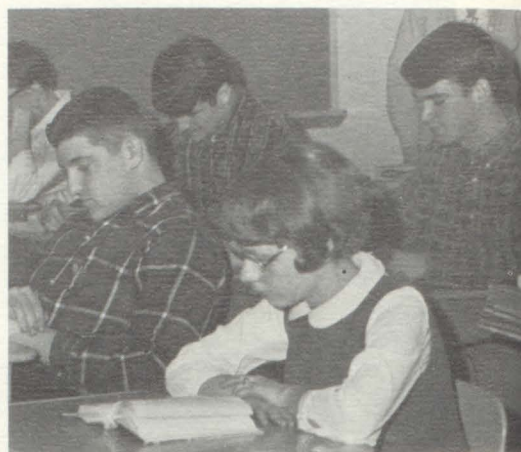



The Importance of ONE Face

. . . a special smile, a concentrated lip,
a quizzical eyebrow, a hungry mouth . . .

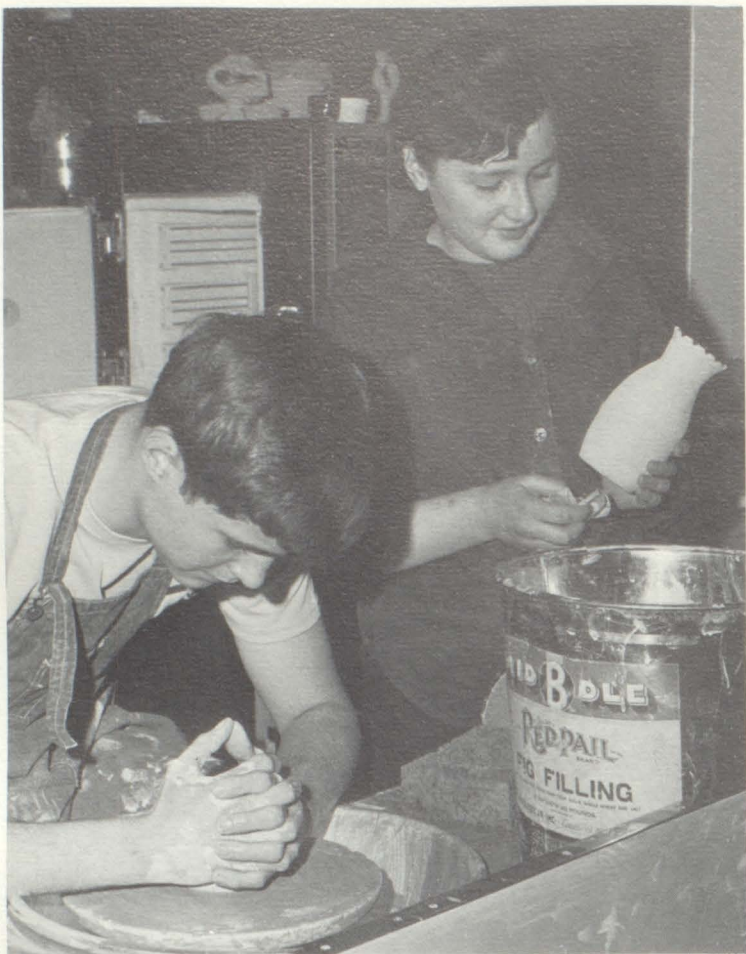

The Importance of ONE Day



. . . the solid click of a classroom door, the smell of mimeograph ink, the crackling of a newly-opened book, the smell of pizza, waxed paper and brown lunch bags, clanging locker doors . . .

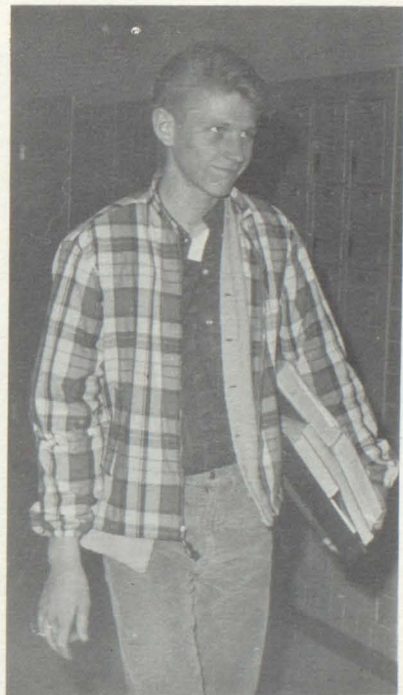





The Importance of *ONE* Event



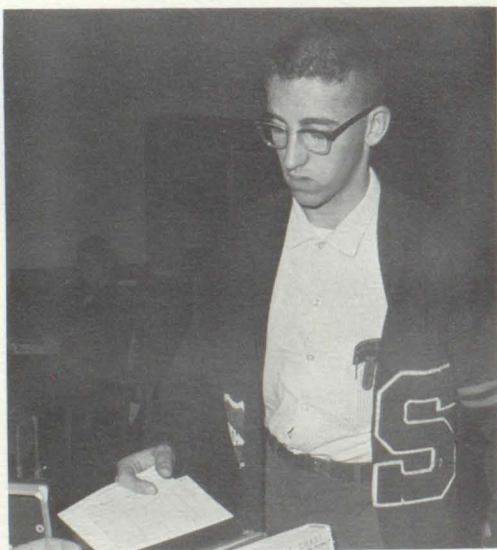
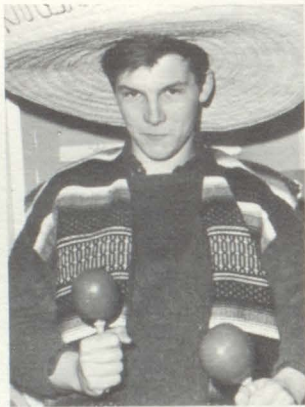
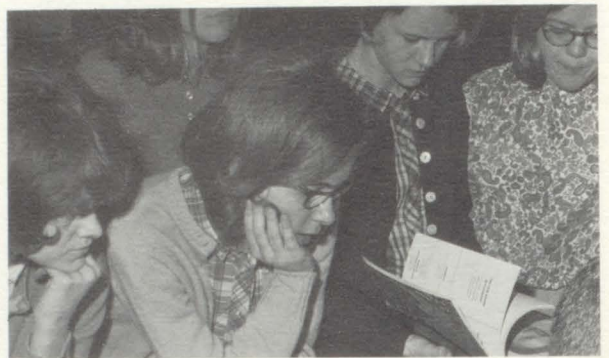

. . . tired feet,
a firm clasp,
growing tenseness,
hopeful apprehension,
a different cultural
heritage.



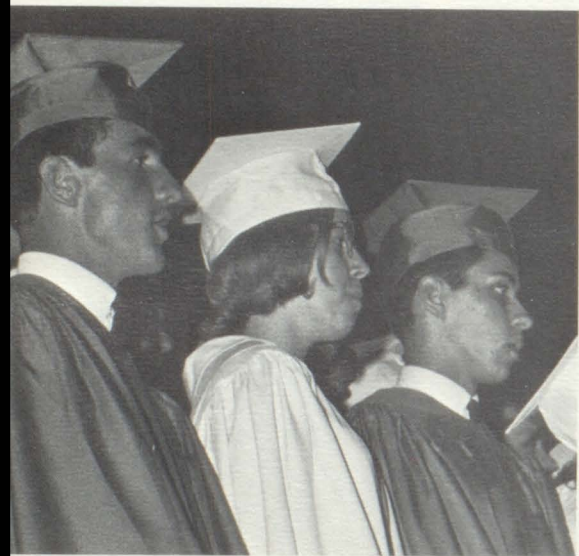

One Ever Memorable Day



Let us possess one world; each hath one and is one.

— John Donne



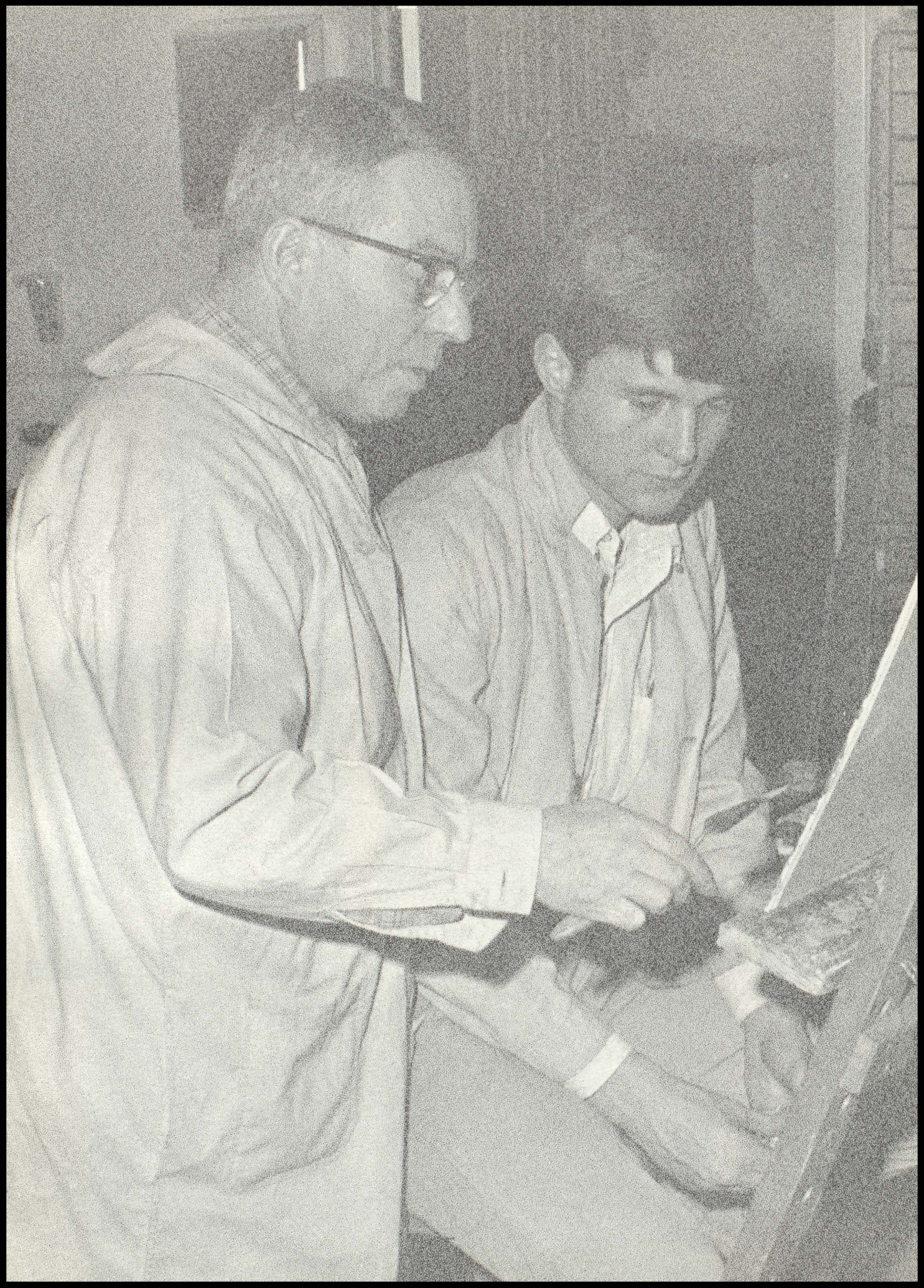

faculty
and
administration



Superintendent

DR. CLYDE G. FUSSELL





*Assistant
Superintendent*

MR. ALFRED HURLEY



Principal

DR. ANATOLE G. PENDO



MR. ROBERT BURDETT

Assistant Principal

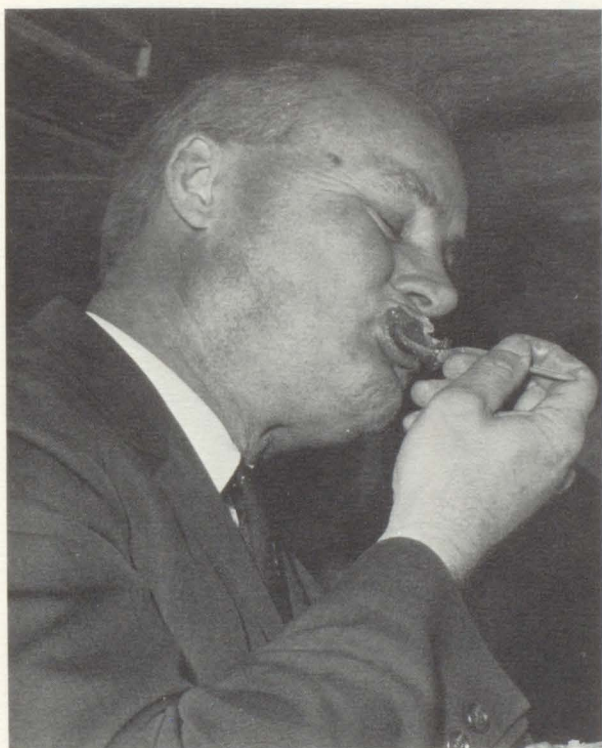



MRS. HICKS



MR. ROCHON

Guidance Director



MR. O'CONNOR

Guidance



MRS. PATERSON



Office Staff

MRS. LANGFORD and MISS STEPHEN



MRS. PELKEY



MRS. ROSSI



MRS. THOW



MRS. MCGILL



MISS BROWN



MRS. McWILLIAM



MRS. BROWN and MISS ANDERSON



MRS. NYHAGEN



MR. WILBUR

Head of English Department

Languages



MISS LEGAULT



MISS RIOUX



MISS WATSON

The Importance of ONE Teacher



MRS. CRONIN



MISS AUSTIN



MRS. LEVADIE

Languages



MRS. MONTAGUE



MR. FOLTA



MR. JENNESS



MRS. HARTWELL

Librarian



MR. PORTALUPI

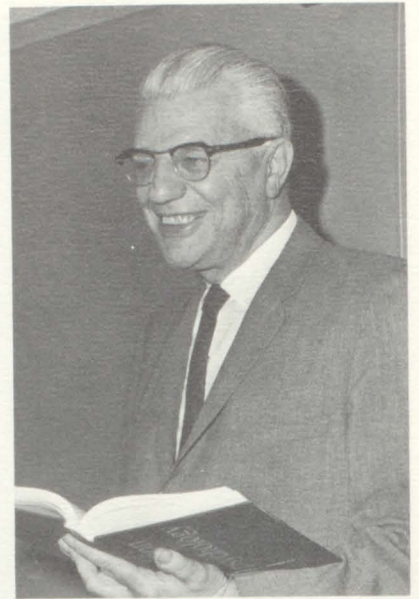

MR. SLAYTON



MR. MAIOLA

. . . a special tone, a friendly wink, firm hands, deft hands,
wrinkled hands . . .

Social Studies



MR. PERKINS



MISS GOODELL



MR. SKILLIN

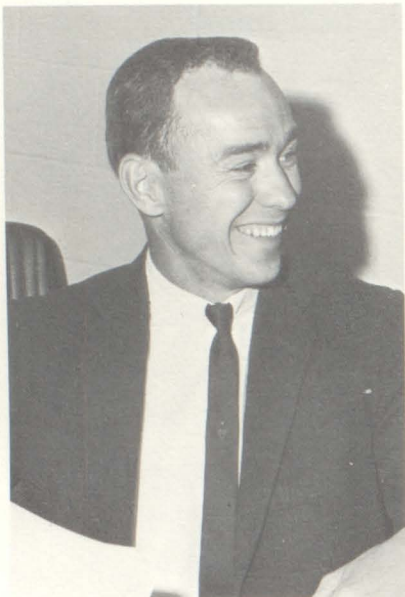

MR. BAKER



MISS SINCLAIR



MISS MARTIN

Mathematics



MR. ATKINS

. . . a dry wit, a for-you-only grin, a helpful remark,
constructive criticism . . .



MR. SMITH



MISS WHITE

Head of Math Department



MR. DELPHIA



MR. PALMER



MR. BUNTIN



MR. DEAN

Head of Science Department



MR. TROMBLY



MR. SEELEY

Science



MR. PALMER and MR. DEAN

Business



MR. ROME



MISS MEISNER
Head of Business Department



MRS. CANNING

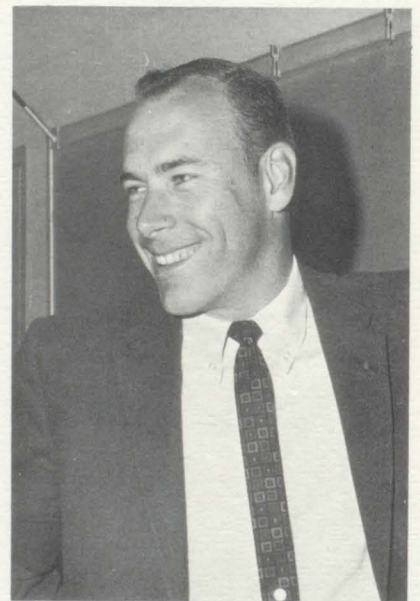

MR. WILLIAMS

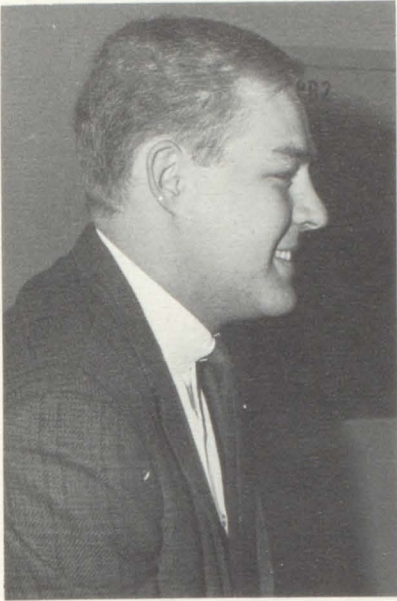

MR. FLIES

. . . unexpected praise,
patience, an awakening idea,
a challenge, a personal interest.

Vocational



MRS. WELCH



MR. AJA



MR. PHILBROOK



MR. JACEK



MR. GOOD



MRS. MARSHALL



MR. NORRIS



MRS. GOOD

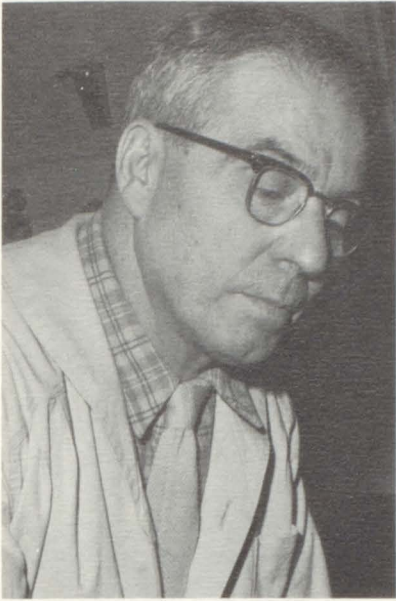

MR. POLITI

In Memoriam

“. . . these immortal dead who live again in minds made better by their presence.”

Art



MR. BOHN

Music



MISS BEDELL



MR. FLINK



MR. AYER

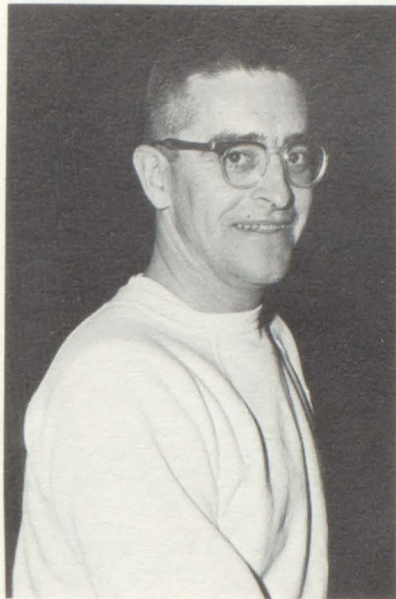

MRS. HADD

*Physical
Education*



MISS PHILLIPS

Nurse



MR. JOHNSON



MR. LAMOUREUX

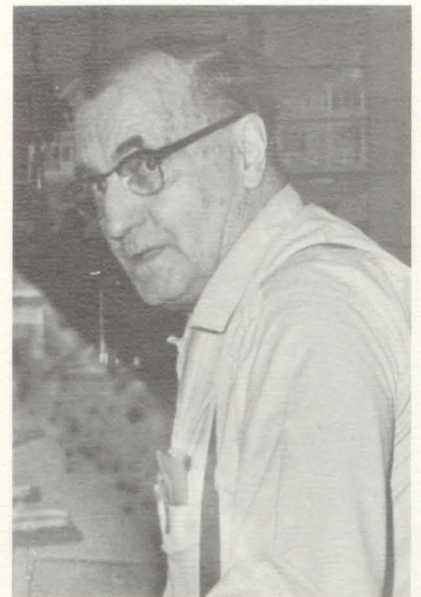

MR. DONALDSON
Head Janitor



MR. PRAY AND MR. McNALLY



MR. RIDDEL
Grounds Keeper



MR. MARRION
Head of Maintenance

Maintenance



MRS. WEST



MR. LIBERCENT

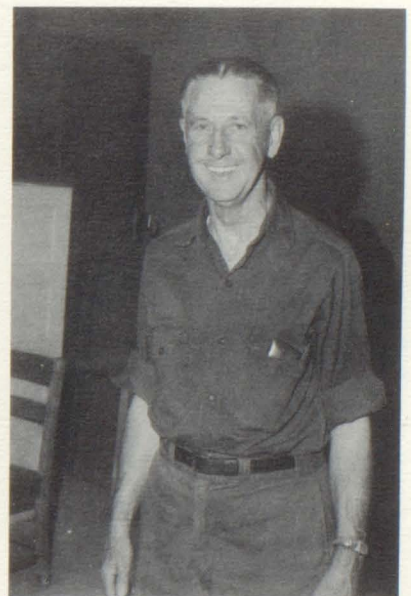

MR. DUDLEY

Cafeteria



MR. DALEY
Manager



MRS. GREENWOOD



MRS. DELONG



MRS. BLANCHARD



MRS. MATHEWS



MRS. WHEELER



MRS. CARBONNEAU



MRS. BEAUDIN





MISS AMY GOODELL



THE IMPORTANCE OF



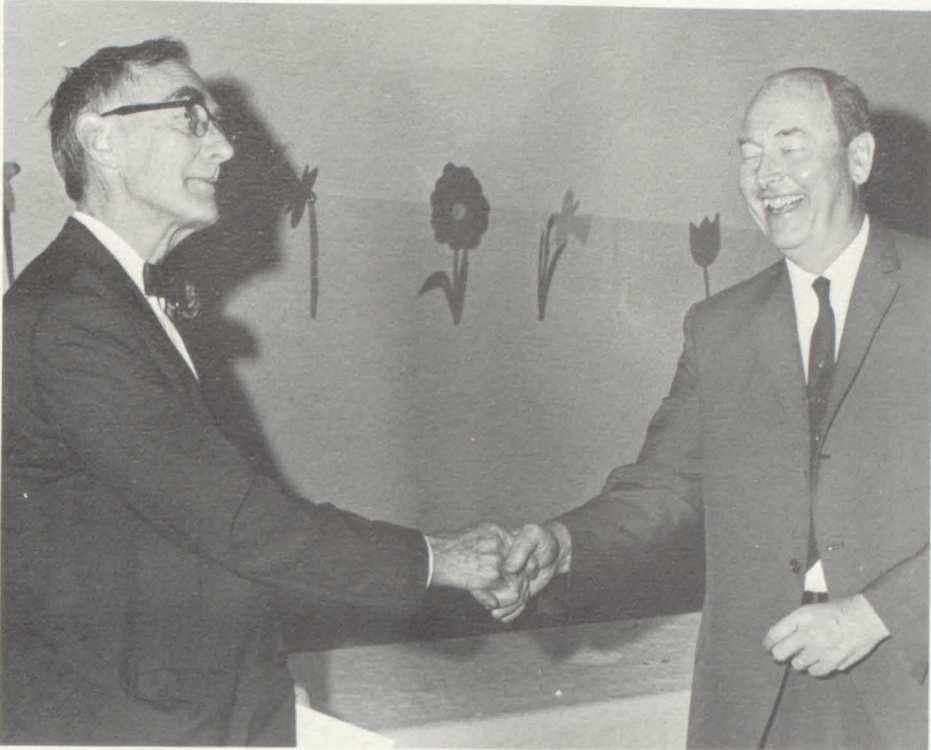

MR. HARRIS PALMER

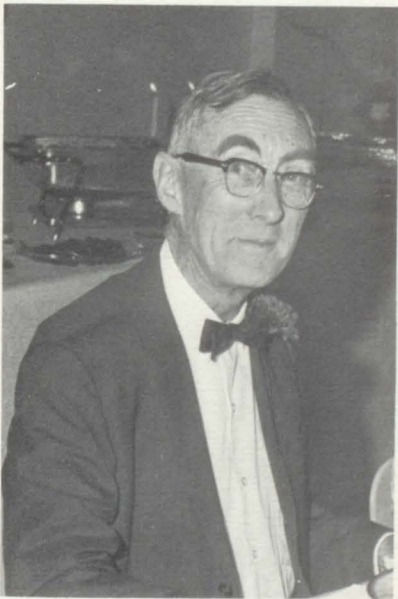

. . . A *TEACHER*, A *FRIEND*.

SPAULDING HIGH SCHOOL



*events
and
activities*



Junior Classical League

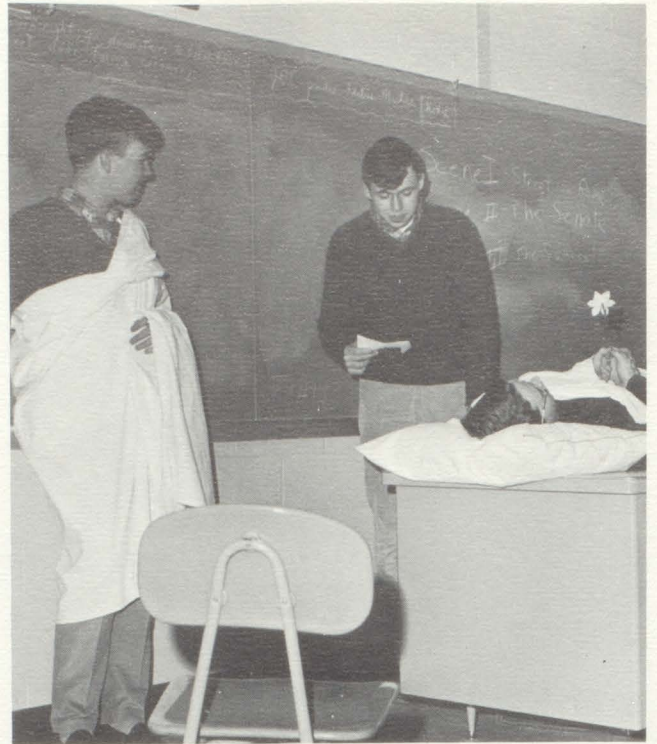

Frederick Mayo, David Craig, and David Reed

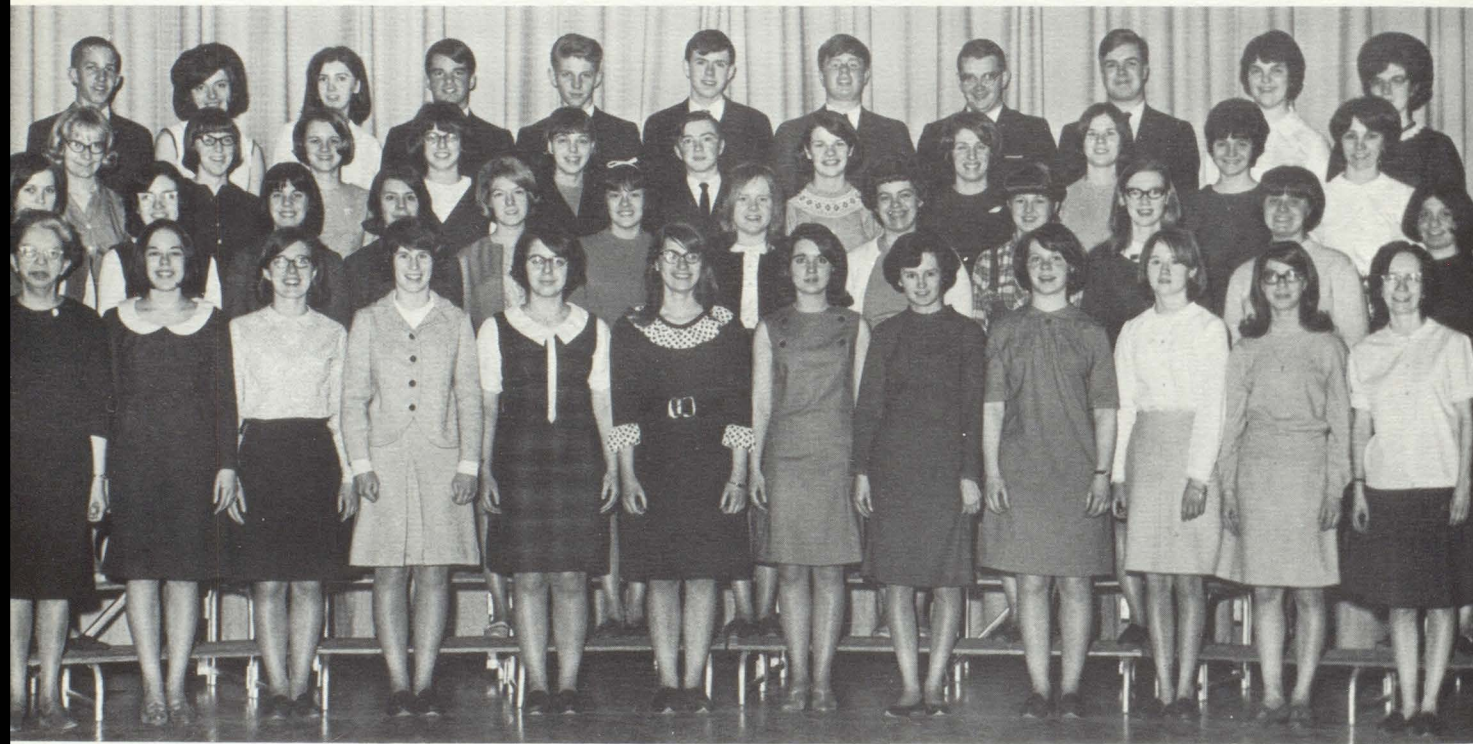

ROW 1: Miss Austin, Louise Collins, Catherine Bass, Claire Lamb, Linda Tessier, Carol Stockbridge, Melanie Carbonneau, Sharon Danforth, Cynthia Martin, Louise Colbert, Lauren Rossi, Jeanne Lamson. **ROW 2:** Linda McLeod, Rebecca Knapp, Paula Saporiti, Janice Ducharme, Joanne Paterson, Doris Royea, Linda Robbins, Lillian Bent, Janice Moote, Barbara Murray, Susan Mahoney, Francis Politi. **ROW 3:** Heidi Libercent, Susan Cur-

tis, Cheryl Wilmott, Jeanne Christensen, Linda Noyes, Richard Ford, Nancy Perry, Pamela LaCroix, Judith Demas, Rosemary Pryor, Elisabeth Nicolino. **ROW 4:** Christopher Kelly, Donna Drew, Gail Foster, Phillip Linton, Ray McLeod, David Craig, Neil Shannon, David Reed, Frederick Mayo, Nancy Jones, Cynthia Bianchi.

French Club



Margaret Sanguinetti



Exhibit for Language Week



ROW 1: Melanie Carbonneau, Brenda Salvador, Linda Rouse, Donna Melkonian, Carol Gordon, Kathleen Dever, Catherine Bass, Linda Portalupi. **ROW 2:** Margaret Sanguinetti, Paula Saporiti, Louise Nutter, Barbara Anderson, Diane Bisson, Rinda Aldrich,

Linda Robbins, Elisabeth Nicolino, Carolyn Foster, Mrs. Levadie. **ROW 3:** Janet Wark, Laine Lynch, Donna Mori, James Bottiggi, Frederick Mayo, Roberta Desautels, Susan Merrill, Judith Demas.

Spanish Club

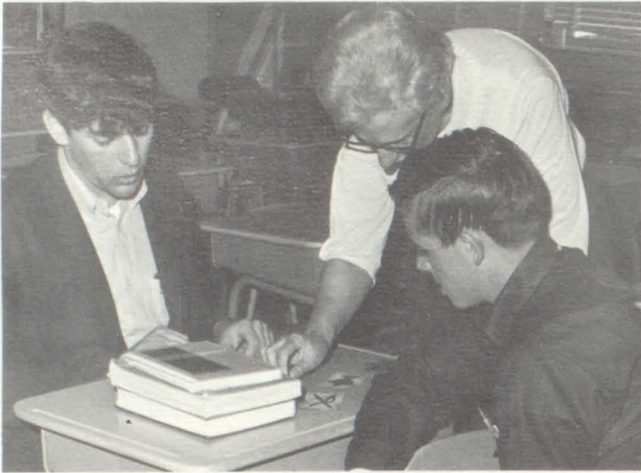

Christopher Beltrami, Mrs. Montague, Allen Perrin.



Sandra Wark, Kathleen Dever, Cynthia Gable.

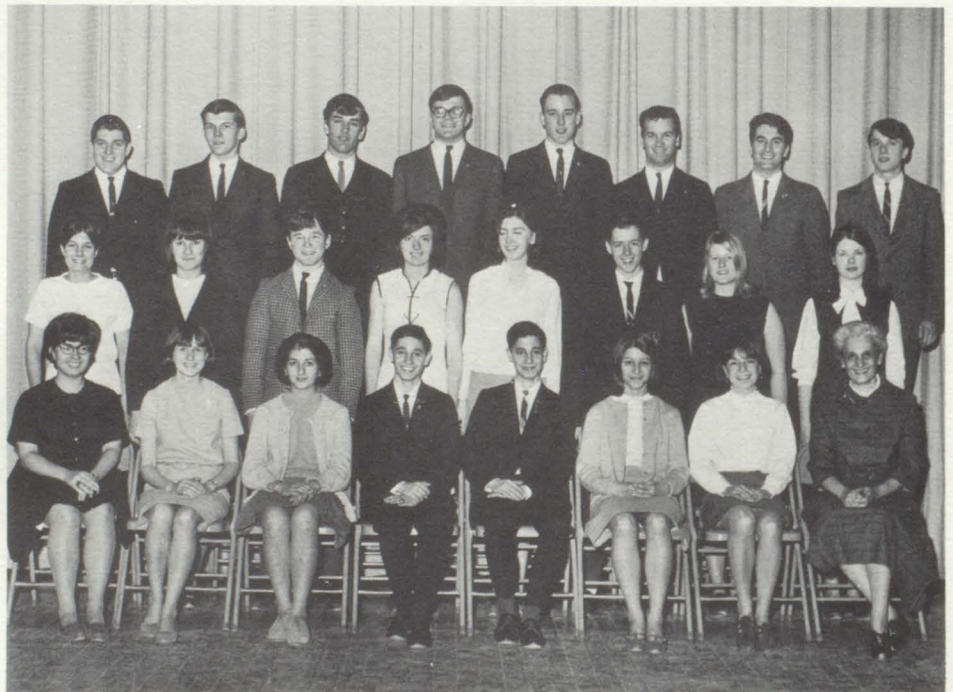

ROW 1: Dolores Andrus, Pamela Taft, Julia Fuksman, Paul Teja, Gary Teja, Brenda Peduzzi, Jo Ellen Pirie, Mrs. Montague. **ROW 2:** Suzanne Bedia, Linda Peterson, Leo Buttura, Donna Drew, Gail Foster, Allen Perrin, Carolyn Foster, Margaret Matheson. **ROW 3:** Lenzo Lavin, Allen Wolf, Christopher Beltrami, David Black, Anthony Kvedar, Roy Somaini, Carlos Lanzilotti, Joseph Buzzi.



Elisabeth Nicolino
Catherine Bass

Language Day



Ray McLeod

Lenzo Lavin



Donna Mori, Donna Melkonian



Spanish class exhibit for Language Day.

American Field Service



Allan Leno



Andreas Kunz and Phillip Linton



Phillip Linton, James Clark, and Carlos Lanzilotti.



Carlos Lanzilotti



Cynthia and Phillip Linton



Margaret Sanguinetti and Governor Hoff.



James Bottiggi and Fentahun Tiruneh.



ROW 1: Miss Watson, Mary Cano, Ronda York, Gary Teja, Marilyn Couillard, Paul Teja, Cynthia Linton, Louise Colbert, and Mr. Wilbur. **ROW 2:** Julia Fuksman, Meredith Wilson, Margaret Sanguinetti, Carol Gordon, Donna Melkonian, Linda Rousee, Pamela Buttura, and Cynthia Chaloux. **ROW 3:** Mariko Fukuda,

Joanne Paterson, Anna Lacross, Linda Noyes, Sally Cummings, Janet Wark, Nancy Perry, Pamela LeCroix, and Susan Locke. **ROW 4:** James Clark, David Reed, Neil Shannon, Roy Somaini, James Bottiggi, David Fitts, Carlos Lanzilotti, Phillip Linton, and Allan Leno.

Key Club



Mr. Skillin, Adviser

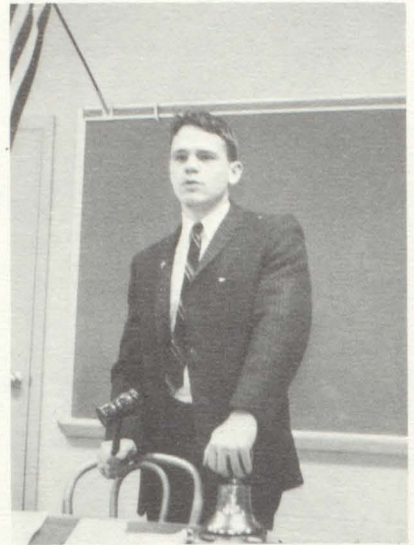

James Clark

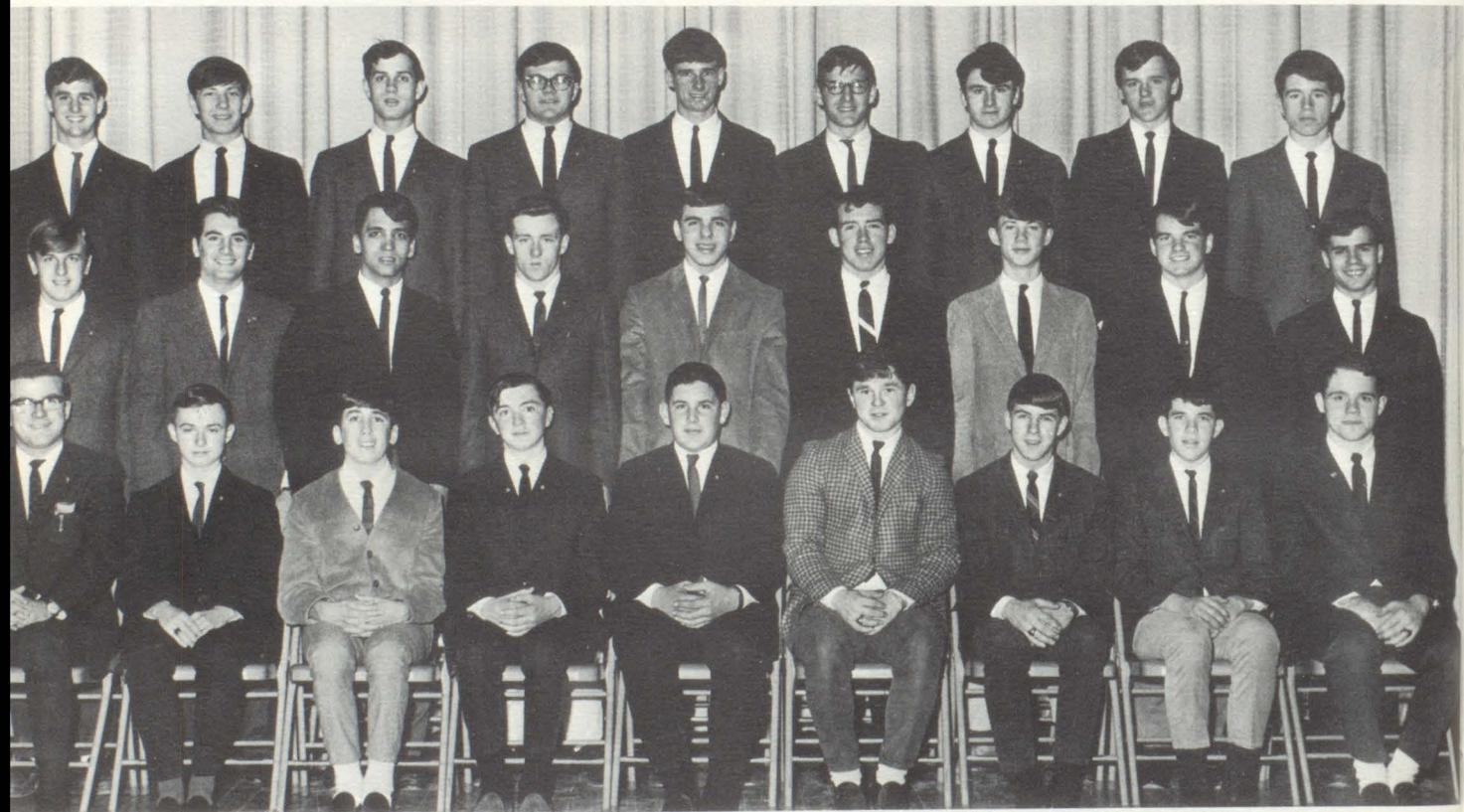

ROW 1: Mr. Skillin, Donald Pinchetti, Louis LaCroix, Richard Ford, Michael Calcagni, Leo Buttura, Wayne Hanson, Stephen Ralph, James Clark. **ROW 2:** Brian Grearson, Carlos Lanzilotti, Cornelius Granai, Thomas Collins, Joe Furloni, Douglas Fitts,

James Stewart, Phillip Linton, Larry Zampieri. **ROW 3:** David Ferrari, Francis Leith, Steven Mackenzie, David Black, Ronald Smith, James Bottiggi, Paul Connelly, Robert Ross, Michael Clark.

Interact



ROW 1: David Woodruff, David Fitts, Norman Akley, Bruce Strachan, Thomas Guidugli, Lelio Tempesta. **ROW 2:** William Lesure, Raymond Bisson, Oliver Twombly, Michael Begin, Christopher Kelly, Robert Jarvis. **ROW 3:** Reginald Abare, Lance Moran, Robert McCready, Timothy Dudley, Eugene Wescott.



Rev. Lindley, Mr. Chatot, Mr. Buxton
Rotary Club

Bruce Strachan



*Future Teachers
of America
Faith Linsley Chapter*

Miss Sinclair and Miss Faith Linsley, Founder of Spaulding Chapter of F.T.A.



ROW 1: Maxine Davy, Linda Sargent, Linda Demers, Nancy Clermont, Brenda Salvador, Jeanne Lamson. **ROW 2:** Bonnie O'Meara, Louise Nutter, Ruth Partridge, Margaret Rocque, Bonnie Johnson, Miss Sinclair.



Future Homemakers at Work

Future Homemakers of America



ROW 1: Mrs. Marshall, Patricia Williams, Pamela Bernatchy, Jan Parker, Mary Jean Lavin, Patricia Reed, Sheila Jarvis, Kathleen Labor, Marie White, Mary Churchill, Mrs. Welch. **ROW 2:** Beth Fournier, Donna Salvatori, Nancy Strachan, Marilyn Taylor, Brenda Clark, Constance Hall, Sheila Smith, Vicky Hart, Dolores Andrus, Donna Flint. **ROW 3:** Joan Hutchinson, Margaret

Pirie, Minnie Messier, Ruth Donahue, Linda Bombard, Edith Rillo, Connie Lyford, Marilyn Demas, Cynthia Lyttle, Constance Safford. **ROW 4:** Diane Cyr, Betty Chartier, Roberta Jackman, Nora McTigue, Becky Isham, Diane Marley, Janis Swan, Cathy Cross, Carol Morin, Janet Messier.

Future Business Leaders

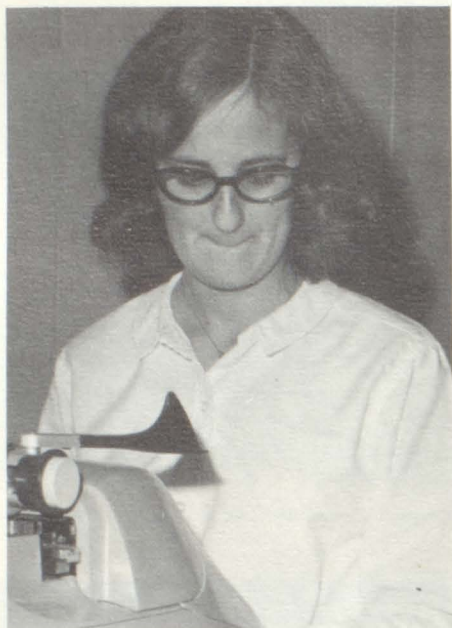

Charlene Comstock



Mrs. Canning and Marlene Knapp



ROW 1: Patricia Williams, Norma Compo, Harmony Aldrich, Bernadette Vermette, Sandra Wark, Dawn Martel, Ronda York, Jeannie Clermont, Sheila Jarvis, Pamela Holden. **ROW 2:** Charlene Comstock, Audrey LaRose, Cheryl Monti, Maxine Beede,

Adrien Garceau, Michele Bigras, Pamela Fox, Cynthia Coxon, Sylvia Coxon. **ROW 3:** Michele Cayia, Ruth Donahue, Donna MacAskill, Cynthia Solomon, Monica Mascitti, Jacqueline Webster, Marlene Knapp, Linda Partridge, Patricia Cano.



SEATED: Gary Perusse, Gregory Pierce, Sandra Aldrich, Richard LaCroix, Harold Taylor, Linda Pecor, Ray Clark. STAND-

ING: Denis Farnham, Mr. Williams, James Smith, Donald Rennie.

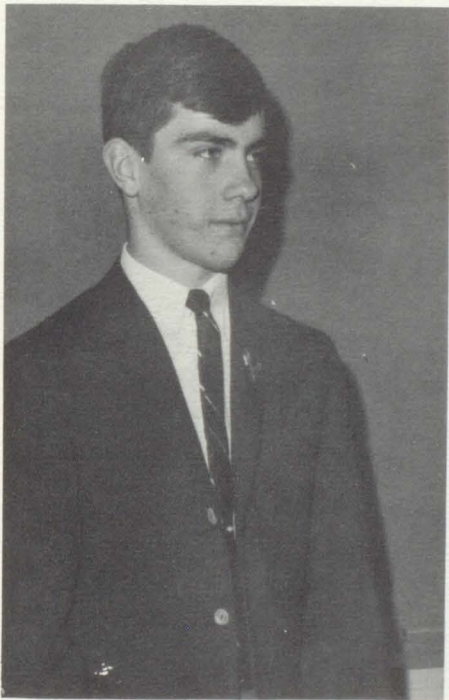

Richard LaCroix

DECA



Dr. Fussell acts as Judge at DECA State Convention.

L⁴



Margaret Sanguinetti



Miss White and the Math Club

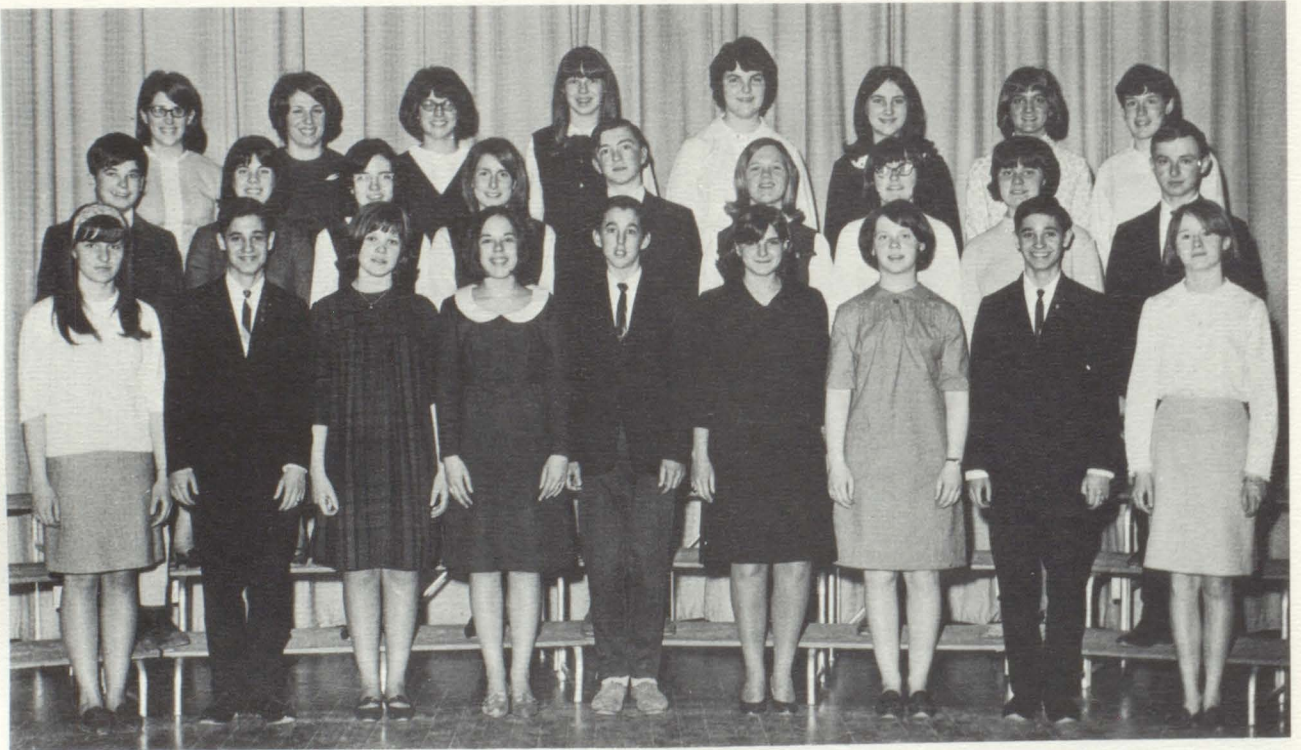

ROW 1: Marilyn Couillard, Gary Teja, Ann Perry, Louise Collins, Steven George, Margaret Sanguinetti, Cynthia Martin, Paul Teja, Louise Colbert. **ROW 2:** Mark Hurley, Paula Saporiti, Rebecca Knapp, Linda Stone, Richard Ford, Pamela Buttura,

Janet Piro, Susan Mahoney, Donald Pinchetti. **ROW 3:** Lorene Shangraw, Pamela LaCroix, Jeanne Christensen, Sally Cummings, Nancy Jones, Roberta Desautels, Mary Granai, Catherine Dunleavy.

Science Fair



Pamela Buttura



Peter Tucker



David Partington



James Clark and Gerald Parker

Student Council



Donald Pinchetti



David Reed



Susan Locke
Donald Pinchetti

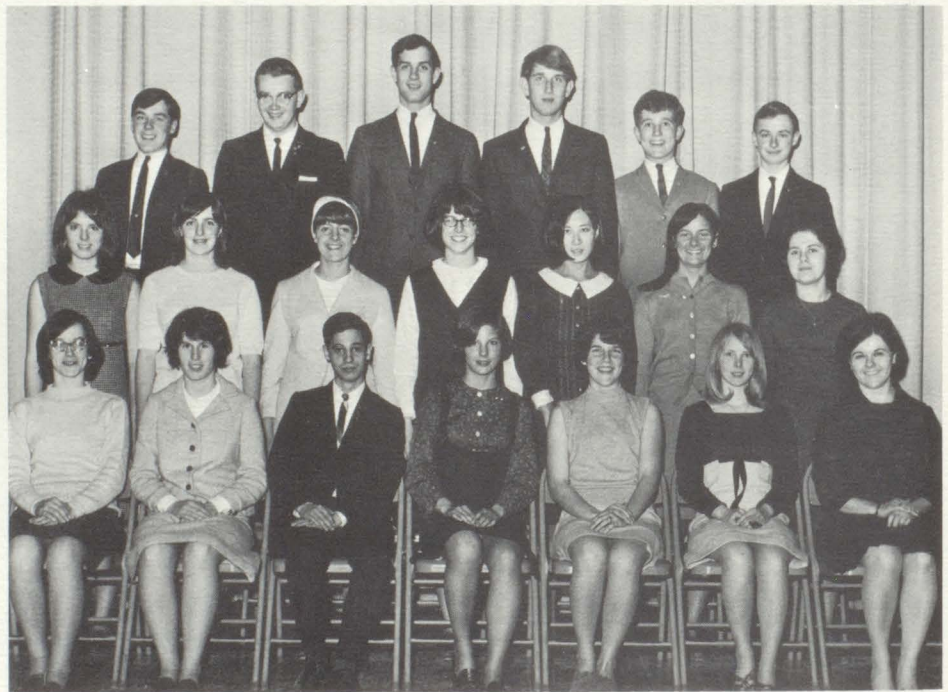

ROW 1: Cynthia Linton, Claire Lamb, Gary Teja, Wendy Acebo, Karen Salvador, Deborah Pierce, Miss Rioux. **ROW 2:** Debra Cruz, Janet Johnson, Susan Locke, Jeanne Christensen, Mariko Fukuda, Katherine Adams, Mary Jane Puricelli. **ROW 3:** Robert Mitchell, David Reed, Steven Mackenzie, Norman Akley, Steven McLeod, Donald Pinchetti.

Debate



Pamela Carter
Brenda Salvador



Pamela Carter, Louise Colbert
Ellen Hoffman, Ruth Partridge



ROW 1: Hildred Whitcomb, Arlene Johnston, Brenda Salvador, Louise Collins, Louise Colbert, Pamela Carter. **ROW 2:** Mrs. Cronin, Stephen Otterman, Margaret Rocque, Judith Inkel, Steven Dente, Mark Hurley. **ROW 3:** Ruth Partridge, Robert Rouse, David Craig, Jeanne Christensen, Ellen Hoffman.

Senior Tech Club



Rickie Lowery



Mr. Norris



Boys Repairing Car

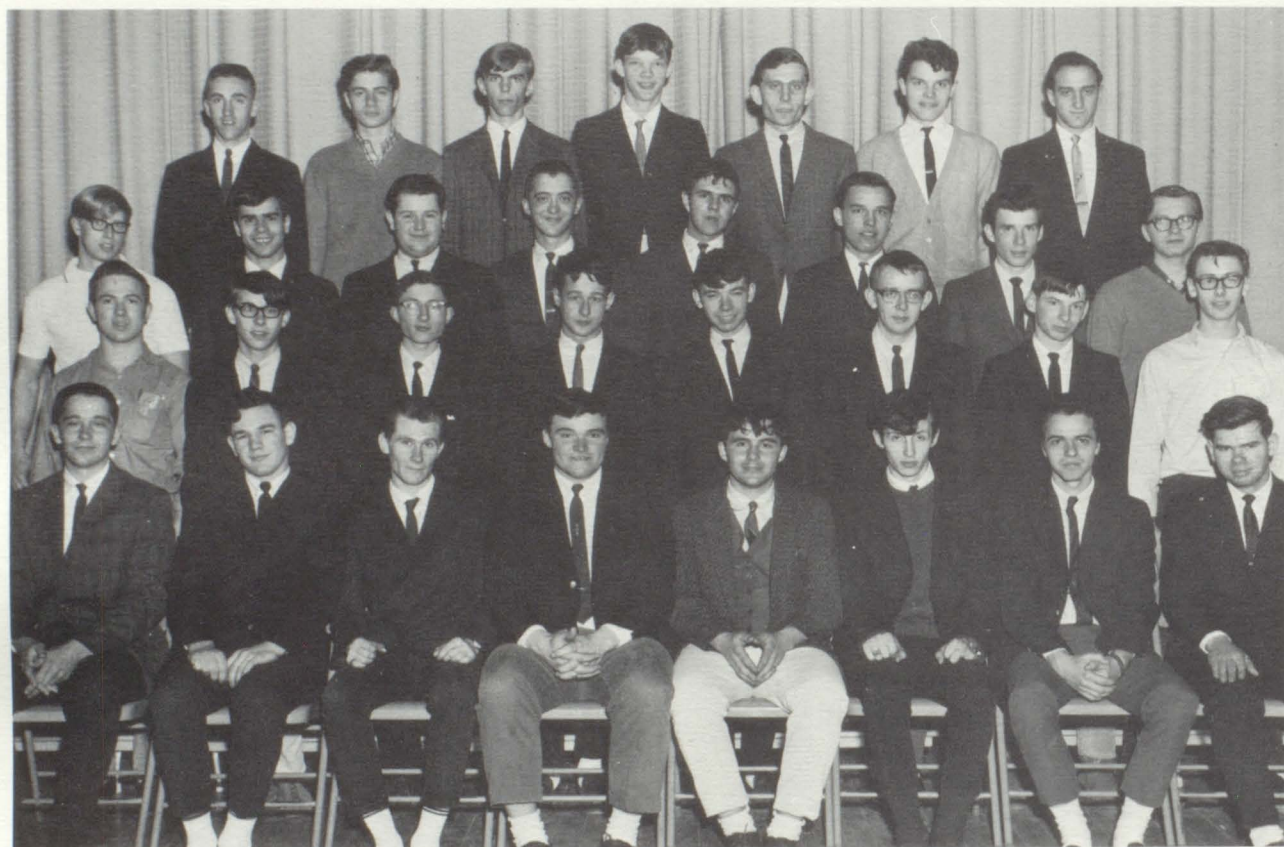

ROW 1: Roland Putney, Frank Malnati, Eubern Frost, George Wild, Harold Taylor, Michael Johnson, Henry Gagne, Charles Menard. **ROW 2:** Henry Wilson, Jerry Guy, Michael Aldrich, John Kennedy, Graham Bresette, George Gallagher, Peter O'Grady, Claude Chaloux. **ROW 3:** Lawrence Fournier, Larry

Zampieri, Robert Spaulding, Ronald Putney, Gary McCarthy, Stephen Foster, George Claing, James Owen. **ROW 4:** Thomas Willard, Alan Guazzoni, Ronald Craig, Andrew Thurston, Robert Morin, Stanley Foster, Ronald Danforth.

Junior Tech Club

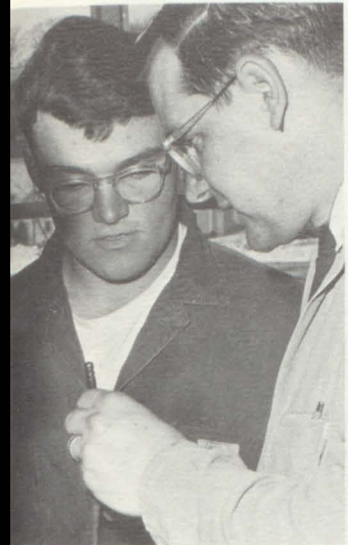

George Wild
Mr. Philbrook



Students at Work



Gino Salvatori

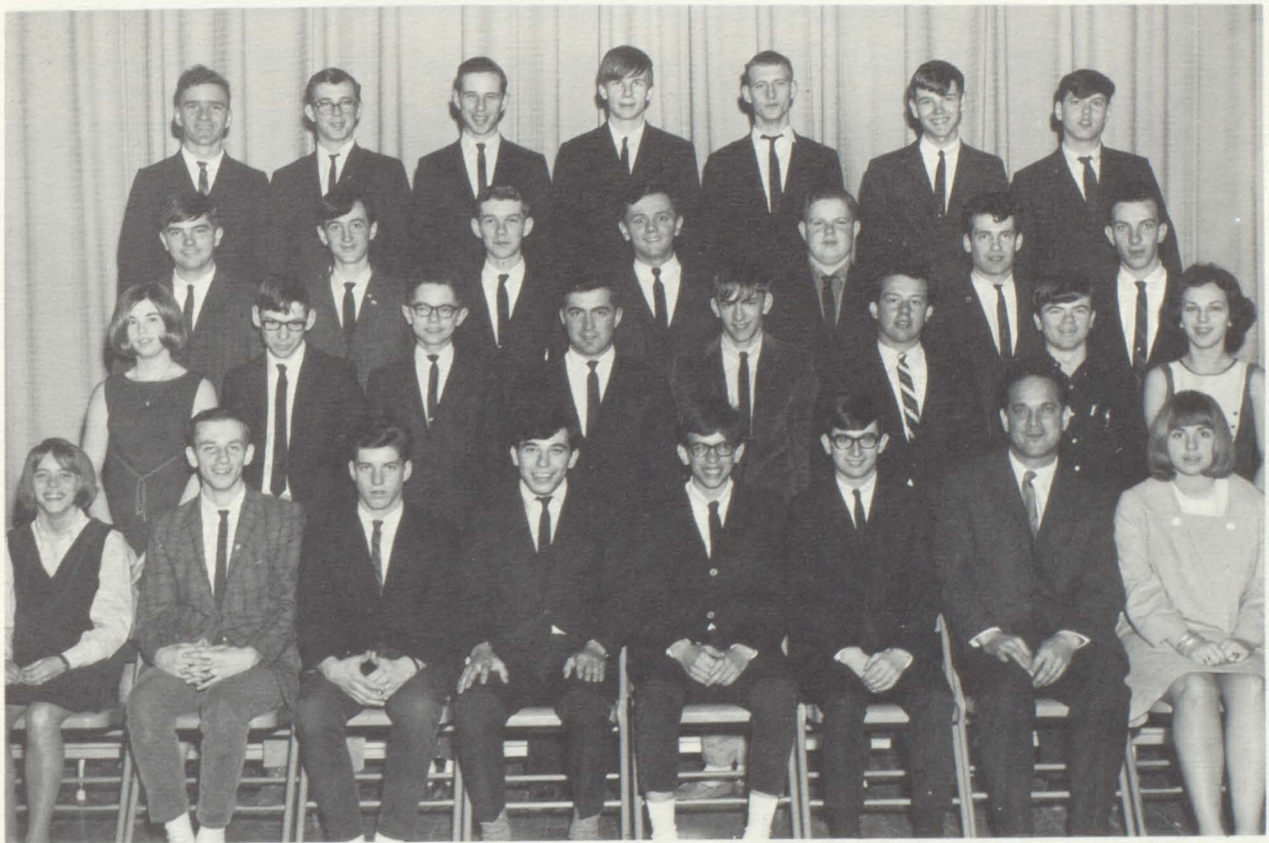

ROW 1: Jan Baldwin, Peter Fournier, David Blow, Gino Salvatore, Ronald Gagne, Danny Landry, Mr. Aja, Kathy Hurley.
ROW 2: Mary Mulcahy, Paul O'Grady, Stephen Danforth, Gary Farnham, Richard Plante, Louis Plante, Michael Fournier, Claire Dessureau.
ROW 3: Ernest Webster, Douglas Gero, Steven

Dickinson, Jack Collins, Henry Harvey, John Mathieu, Ronald Rouleau.
ROW 4: Leo Dumont, Michael Earle, Alan Sancibrian, Dwayne Tillotson, William Washburn, Douglas Clark, Victor Cano.

Majorettes



Brenda Boardman, Jane Clark



Barbara Murray



ROW 1: Barbara Murray. ROW 2: Pamela Eisenwinter, Holly Higgins, Janet Piro. ROW 3: Vicky Hart, Shirlene Thygesen, Linda Noyes, Susan Locke, Donna Phillips.



ROW 1: Melanie Rouse, Catherine Bass, Pamela Holden. ROW 2: Barbara Anderson, Donna Mori, Donna Melkonian.

Cheerleaders



Michael Gilbert
and
Cheerleaders



Catherine Bass, Michael Gilbert, George Wild



Band

Mr. Flink



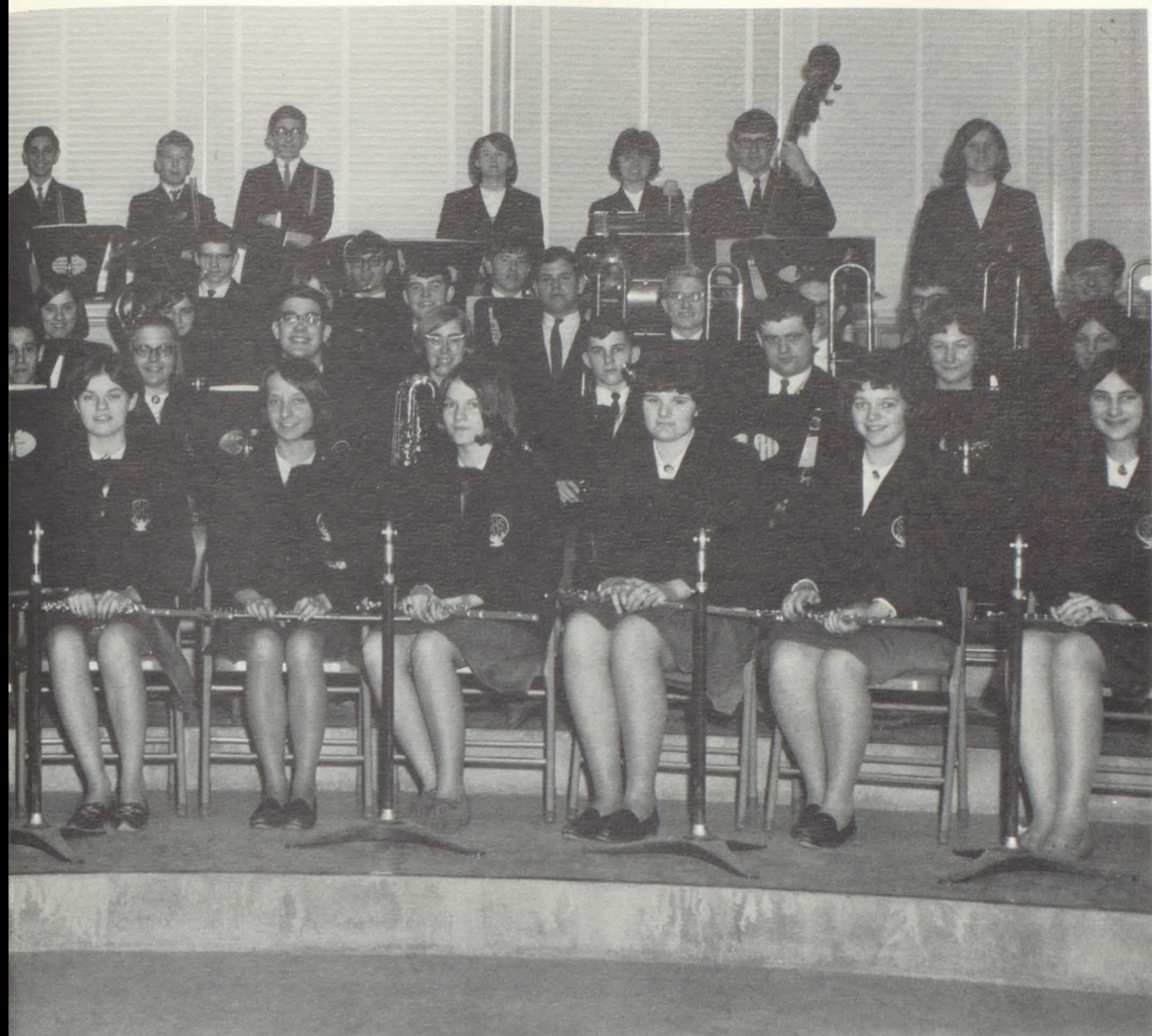

ROW 1: Cynthia Donaldson, Doris Colby, Sonia Rouse, Mary Gay Parker, Marie Fukuda, Diane Albizzati, Cynthia Piro, Michelle Walker, Judith Chatot, Nancy Chandler, Sandra Christie, Roberta Desautels. **ROW 2:** Rosemary George, Linda Rouse, Anthony Kvedar, Joseph Buzzi, Victoria West, Donald Willey, Gary Teja, Carol Gordon, Alan Perantoni, Bonnie Johnson, Randall Gardner, Douglas Aiken, Lorene Bushway, Susan Bedia. **ROW 3:** Linda Hill, David Craig, Sharon Carpenter, Mary Jane Puricelli, Meredith Wilson, Sandra West, Theresa Sancibrian,

Louise Collins, Louisa Pellegrini, Margaret Sanguinetti, Joan Martell, Robert McWilliam, Don Willey, Steven Welch, John Lawson, Jon Desilets. **ROW 4:** Charles Lanpher, Charles Brigham, Shelley Higgins, William Buswell, Deborah Martin, Allen Aldrich, Bruce Begin, Carolyn Lamson, Chris Frigon, Domenic Federico, Gerald Martineau. **ROW 5:** Norman Akley, Mr. Flink, John Chaloux, Cynthia Linton, David Clark, Paul Teja, William Paterson, Bruce Norkeveck, Louise Colbert, Susan Mahoney, Mark Bertolini, Janice Perry.



Rosemary George

Orchestra



Barbara Desautels and Cynthia Donaldson



Music Room



ROW 1: Louise Collins, Barbara Desautels, Marie Fukuda, Jeanne Christensen, Chris Frigon. **ROW 2:** Maurice Seguin, Lelio Tempesta, Mark Bertolini. **ROW 3:** Nancy Chandler, Sandra Christie, Diane Albizzatti, Cynthia Piro, Doris Colby, Cynthia Donaldson, Carol Gordon, Theresa Sancibrian, Sandra West,

Rosemary George, Anthony Kvedar. **ROW 4:** Charles Lanpher, Domenic Federico, Gary Teja, Lorene Bushway, Joan Martell, Susan Smith, Margaret Sanguinetti. **ROW 5:** Charles Brigham, Shelley Higgins, Norman Akley, Peter Jones, David Clark, Paul Teja, Susan Mahoney, Mr. Flink, John Lawson, Jon Desilets.



Orchestra Performs at a Concert

Members

Katherine Adams
 Douglas Aiken
 Norman Akley
 Jan Baldwin
 Lawrence Bell
 Brenda Benoit
 Pamela Bernatchy
 Elizabeth Berini
 Marcia Billings
 Jean Balado
 David Bonazzi
 Elizabeth Burdett
 Roger Chase
 Michael Calhoun
 Judith Chatot
 Stella Ciampi
 Louise Collins
 Cynthia Coxon
 Sylvia Coxon
 Laurie Craig
 Cathy Cross
 Jan Curtis
 Debra Davis
 Maxine Davy
 Donna Downing
 John Dudley
 Kathleen Florucci
 Elaine Federico
 Chris Frigon
 Cynthia Gable
 Louise Gilbert
 Michael Gilbert
 Brenda Guidici
 Donna Hedding
 Pamela Hemenway
 Jean Hutchinson
 Rebecca Isham
 Bonnie Johnson

Russell Kelly
 Donald LaCross
 Carlos Lanzilotti
 Ann Lillie
 Susan Locke
 Donna MacAskill
 Steven Mackenzie
 Donald Marckres
 Cynthia Martin
 Deborah Martin
 Mark McCandless
 Steve McGranaghan
 Robert McWilliam
 Susan Merrill
 Rodney Morris
 Barbara Murray
 Linda Noyes
 Pamela Parks
 Deborah Paronto
 Sharlene Partridge
 Janice Perry
 Sonia Rouse
 Sherry Searles
 Neil Shannon
 Susan Smith
 Cynthia Solomon
 Robert Somaini
 Scott Stone
 Marilyn Taylor
 Lelio Tempesta
 Kathryn Tucker
 Richard Tonne
 Oliver Twombly
 Carol Vasseur
 Sandra Wark
 Cheryl Wilmott
 Meredith Wilson

Glee Club



Miss Bedell

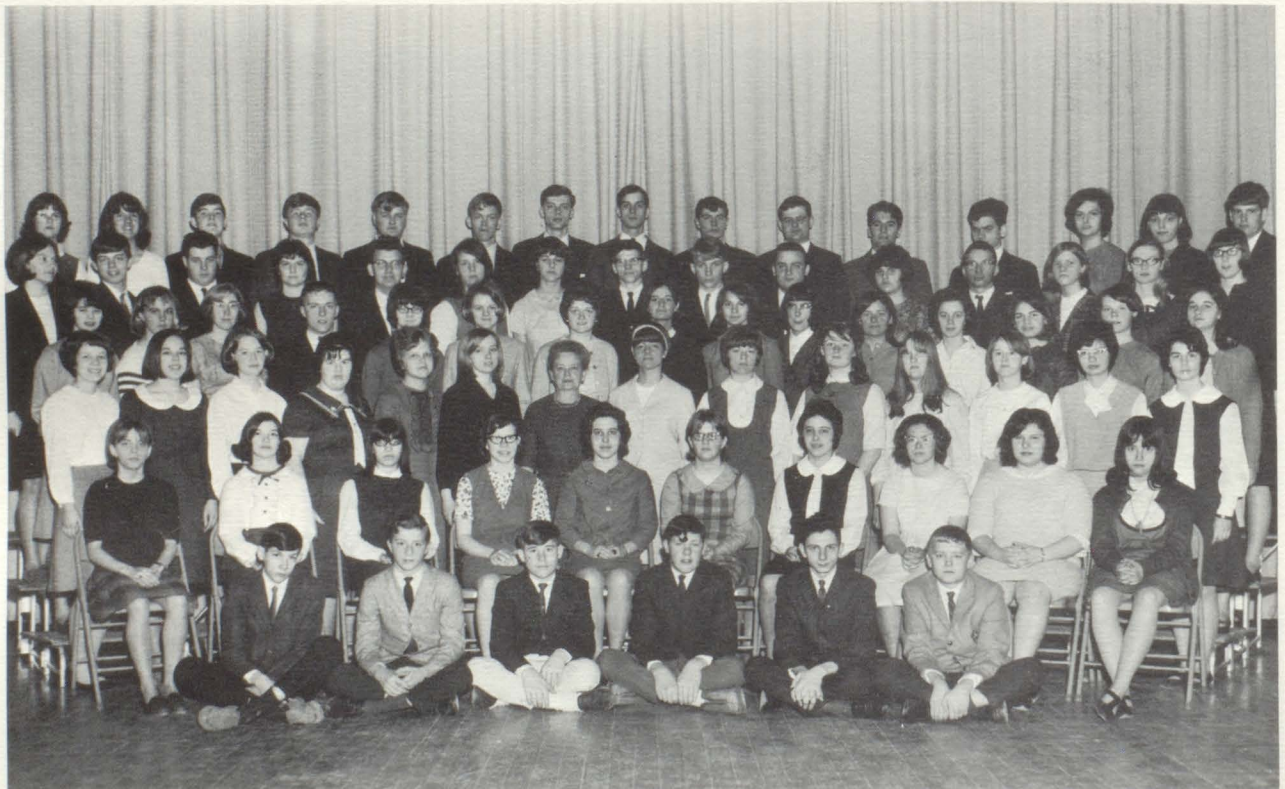



*New England
Chorus*

FRONT ROW: Bonnie Johnson, Vicki Owen, Cynthia Solomon, Susan Curtis, Cheryl Wilmott. **BACK ROW:** John Dudley, Alan Perantoni, Richard Tonne, Neil Shannon, Oliver Twombly.

New England Band



ROW 1: Joan Martell, Doris Colby, Carol Gordon. **ROW 2:** Norman Akley, Douglas Aiken.

*New England
Orchestra*



Louise Collins and Chris Frigon

*New England
Music Festival*

Winooski Valley Music Festival

Chorus

ROW 1: Jan Baldwin, Sylvia Coxon, Katherine Adams, Cheryl Wilmott, Cynthia Solomon. **ROW 2:** Vicki Owen, Lawrence Bell, John Dudley, Oliver Twombly, Cynthia Gable. **ROW 3:** Douglas Aiken, Richard Tonne, Steven Mackenzie, Steve McGranaghan, Neil Shannon.



Orchestra

Norman Akley, Mark Bertolini, Lorene Bushway, Jeanne Christensen, David Clark, Doris Colby, Louise Collins, Barbara Desautels, Jon Desilets, Cynthia Donaldson, Chris Frigon, Eubern Frost, Marie Fukuda, Rosemary George, Carol Gordon, Linda

Hill, Bonnie Johnson, James Lanpher, John Lawson, David Leva-die, Susan Mahoney, Alan Perantoni, Maurice Seguin, Lelio Tempesta, Paul Teja, Steven Welch.



Band

ROW 1: Charles Brigham, Margaret Sanguinetti, Victoria West, Sonia Rouse, Joan Martell, Gary Teja. **ROW 2:** Susan Bedia, Judith Chatot, Joseph Buzzi, Anthony Kvedar, Janice Perry, Mary Gay Parker, Linda Rouse.

Vermont Music Festival

Orchestra



Norman Akley, Louise Collins, Barbara Desautels, Gary Teja, Chris Frigon.

Band



Joan Martell

James Lanpher

Chorus



ROW 1: Sandra Wark, Cynthia Solomon, Katherine Adams, Susan Merrill, Sylvia Coxon. ROW 2: John Dudley, Steve McGran-

aghan, Richard Tonne, Neil Shannon, Oliver Twombly, Lelio Tempesta. Missing: Cynthia Coxon.



ROW 1: Mgr. Michael Lafaille, Mgr. John Milne, John Dudley, Richard Plante, Bruce Strachan, Silvio Tedeschi, David Ferrari, Mgr. ROW 2: Adrien Garceau, Leo Buttura, Kenn Sassorossi, George Wild, Thomas Willard, Timothy Dudley, Sherman Coch-

ran, Douglas Gingras. ROW 3: Coach Maiola, Philip Acebo, Larry Spargo, Steven Mackenzie, Robert Newhall, Michael Clark, Howard Dindo, John Dindo, and Assistant Coach Baker.

Track



Douglas Gingras



George Wild



John Dudley

Schedule

	We	They
South Burlington	63½	66½
St. Johnsbury	40	89
Rice	46	81
Middlebury	73	54
Lyndon	39½	92½
Montpelier		
Champlain	70	51
Winooski		
Burlington	29	102
B.F.A.	68	63
Montpelier	55	75



Peter Tucker



Thomas Willard



Thomas Willard

Schedule

	We	They
St. Johnsbury	13	28
BFA	13	25
Winooski	42	0
Newport	13	7
Rice Memorial	7	13
Burlington	0	7
South Burlington	20	0
Montpelier	6	13

Football

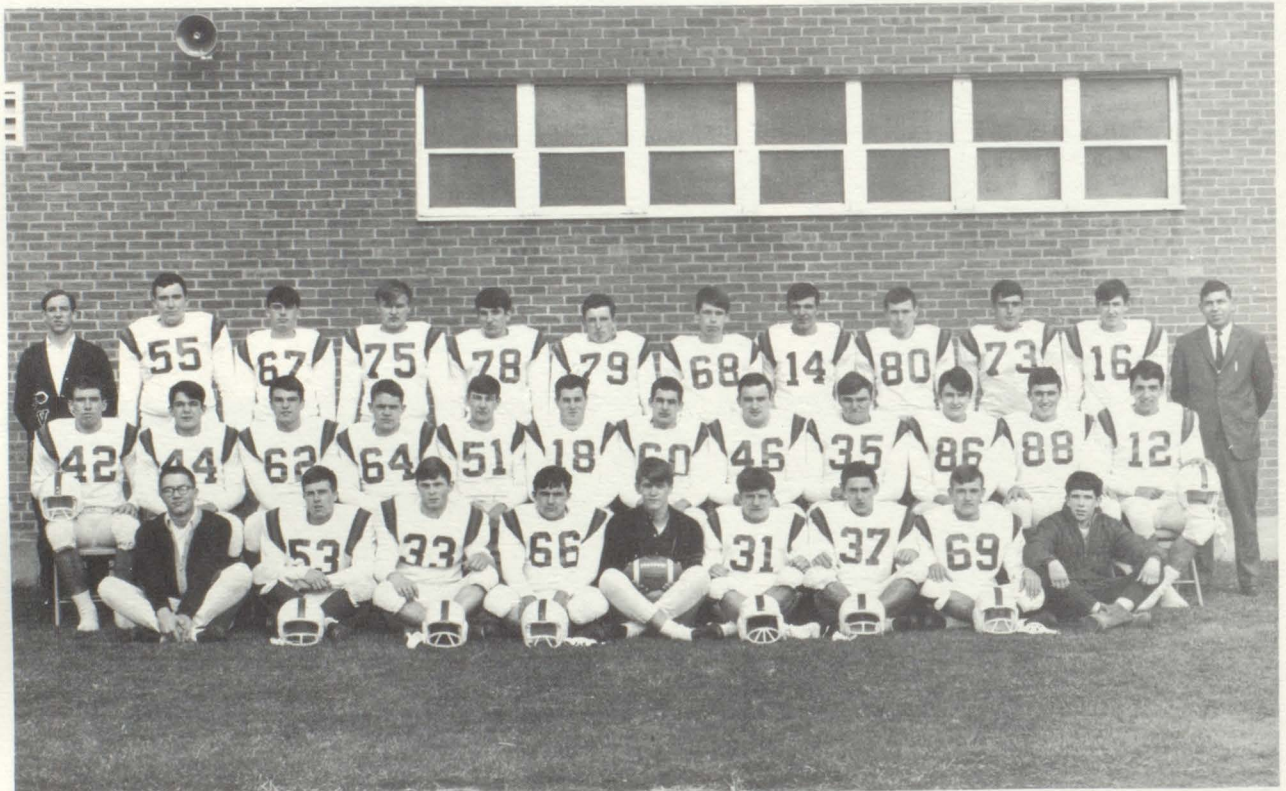

ROW 1: Mgr. Glenn Sulham, Stephen Lanfranconi, Leo Buttura, Harold Taylor, Mgr. Michael Gilbert, William Lesure, Robert Jarvis, Bruce Strachan, Mgr. Stephen Ralph. **ROW 2:** Douglas Fitts, Michael Buzzi, Phillip Linton, James Clark, Francis Leith, Donald LaCross, James Ynsuela, John Dudley, George Wild,

Paul Connelly, Bruce Chaloux, Cornelius Granai. **ROW 3:** Richard Venner, Larry Spargo, Timothy Dudley, Donald Marckres, Paul Chatot, Sherman Cochran, Michael Clark, Joseph Furloni, Thomas Collins, Joseph Morrison, Richard Grenier, Coach Maiola.



Michael Gilbert, Mgr.

Mr. Maiola



Bruce Chaloux



James Ynsuela



John Dudley

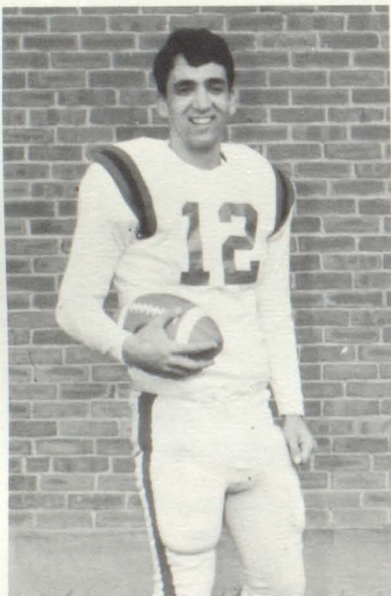

Cornelius Granai

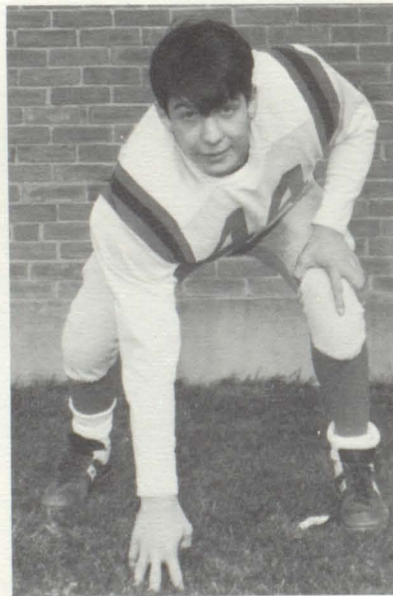

Michael Buzzi

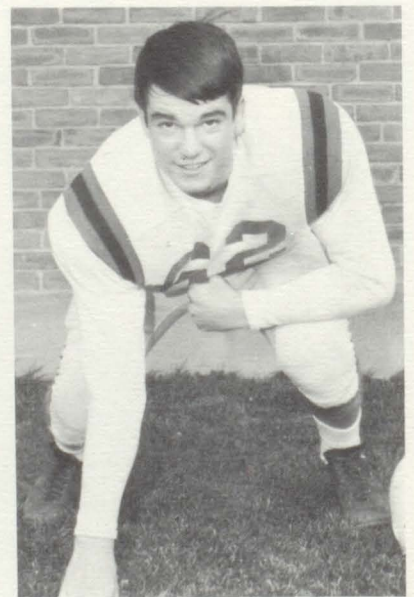

Phillip Linton

Seniors



Francis Leith



George Wild



James Clark



Harold Taylor

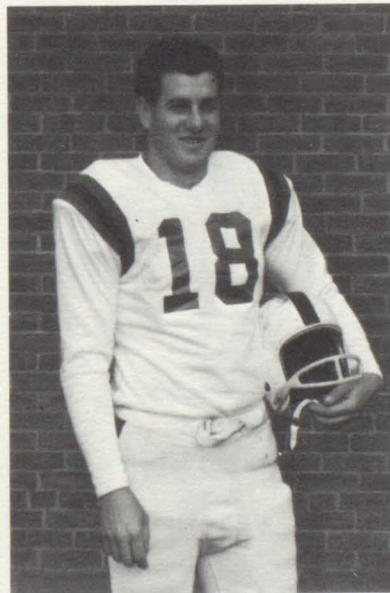

Donald LaCross



Paul Connelly



ROW 1: Thomas Collins, Douglas Fitts, Armand Dion, James Bottiggi, John Martin. ROW 2: Mgr. Alan Sancibrian, Christo-

pher Beltrami, Douglas Gingras, Bruce Chaloux, Coach Ayer, David Black, Norman Frost, John Cassani, Assistant Coach Atkins,

Schedule

	We	They
Alumni	64	81
Braintree-Randolph Union	81	54
BFA	68	51
South Burlington	74	69
Winooski	56	52
Rice	69	66
Burlington	55	68
Middlebury	59	51
St. Johnsbury	48	49
Montpelier	62	73
Essex	96	65
St. Johnsbury	76	55
Champlain Union	77	62
Essex	90	65
Rice	61	71
Montpelier	68	78
Burlington	56	66
South Burlington	85	66
BFA	80	69
Playoffs		
Champlain Union	66	53
Rice Memorial	53	77



Leo Buttura, Mgr.

Basketball

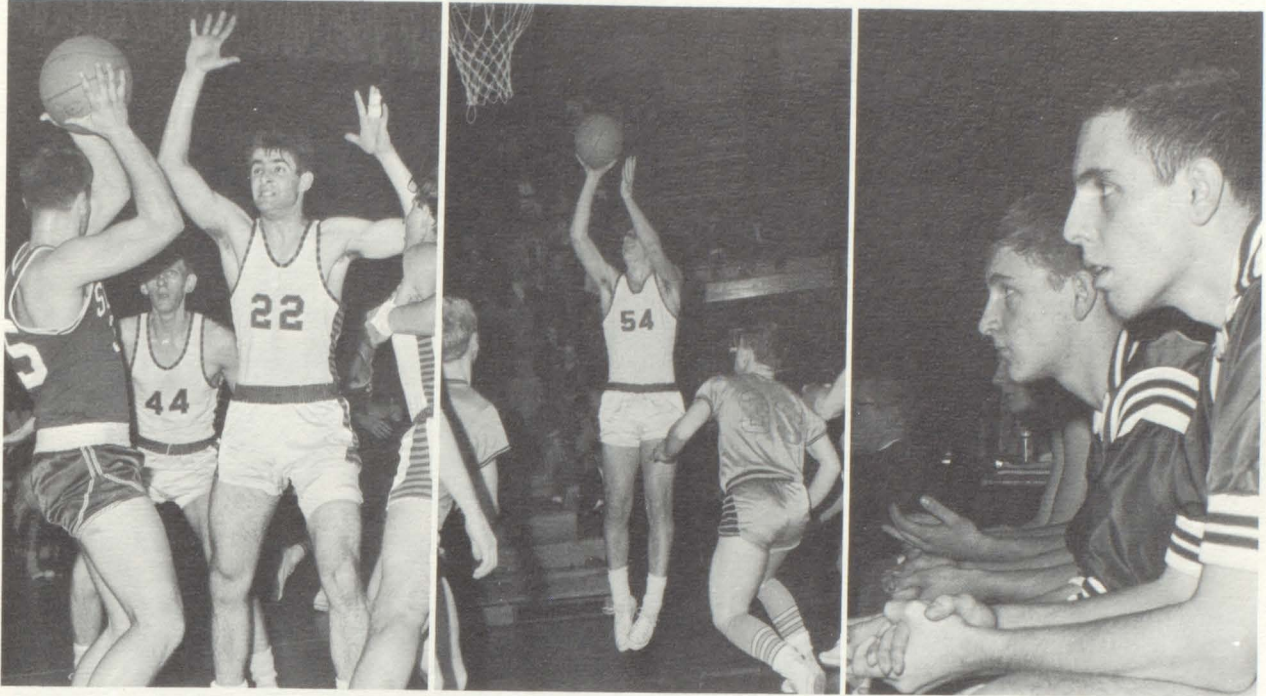

Mr. Ayer and the Team

Baseball



Brent Maxfield



Cornelius Granai

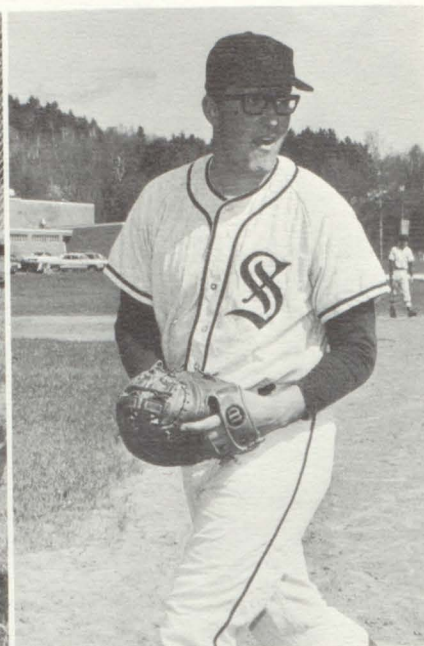

Bruce Chaloux

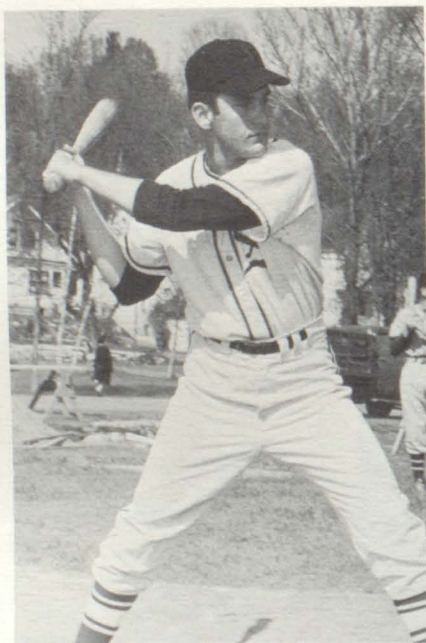

Christopher Baltrami



Armand Dion

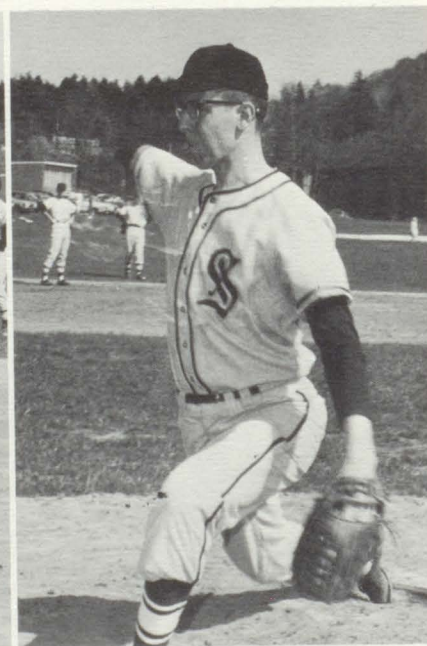

John Cassani

Schedule



Richard Conti

Champlain Union
 Winooski
 BFA
 Montpelier
 Essex
 Middlebury
 Burlington
 Winooski
 Rice
 BFA
 Essex
 Montpelier
 South Burlington
 Play-off Game
 Burlington

	We	They
Champlain Union	14	1
Winooski	13	4
BFA	12	16
Montpelier	6	2
Essex	20	1
Middlebury	6	5
Burlington	2	10
Winooski	15	4
Rice	5	2
BFA	6	8
Essex	7	8
Montpelier	3	2
South Burlington	11	7
Play-off Game Burlington	5	12



ROW 1: Mgr. Rodney Morris, Thomas Guidugli, Charles Acebo, Wayne Hanson, Brent Maxfield, Mgr. Stephen Dente. ROW 2: Stephen Fitts, Cornelius Granai, David Fitts, James Pinardi,

Thomas Collins, Douglas Fitts, James Collins. ROW 3: Coach Delphia, Joseph Furloni, John Cassani, Bruce Chaloux, Armand Dion, Christopher Beltrami, Alan Sancibrian.

Golf



Brenda Salvador

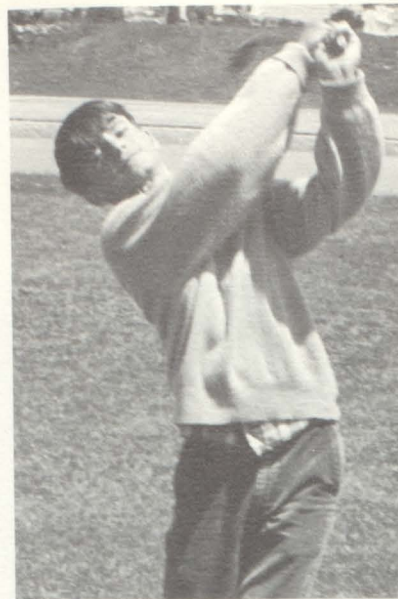

Stephen Dever

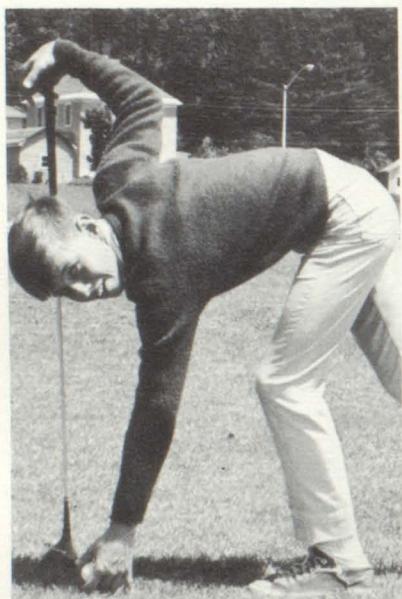

Thomas Valle



Katherine Dever



Lance Moran

Mr. Atkins

Gerald Parker





Rosemary George



Stephen Craddock



Susan Mahoney



Susan Locke

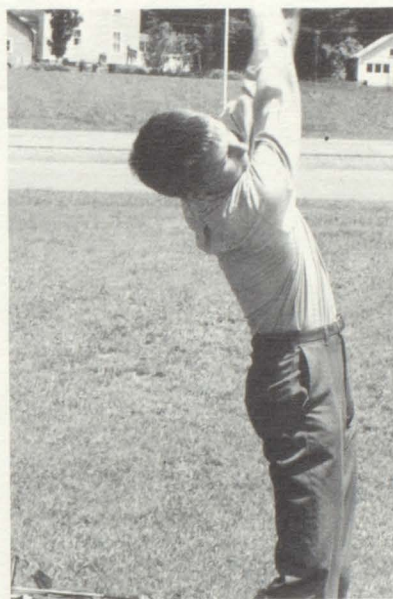

James Milne



Christopher Kelly



David Craig



James Stewart

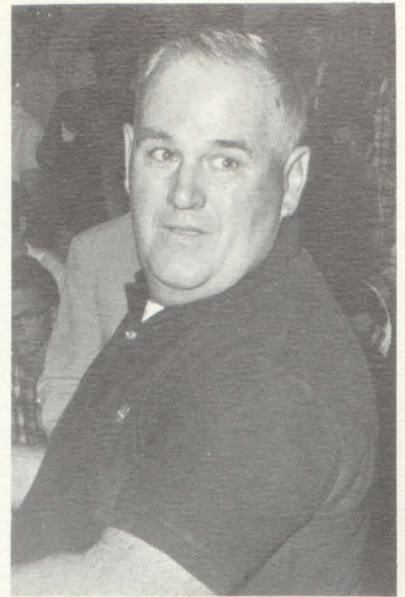

Rifle Club

Mr. Walker



ROW 1: Shelley Higgins, Marcia Saari, Linda McLeod, Mr. Smith, Sandra Christie, Kay Tucker, Stephen Dente. ROW 2: Janet Johnson, Diane Bisson, William Tucker, Diane Cyr, Steph-

en Hommel, Manuel Villa. ROW 3: John Puricelli, Jack Moran, Theodore Goulette, Merritt Hunt, Stephen Sanderson.



Sports Candida





Sports Night

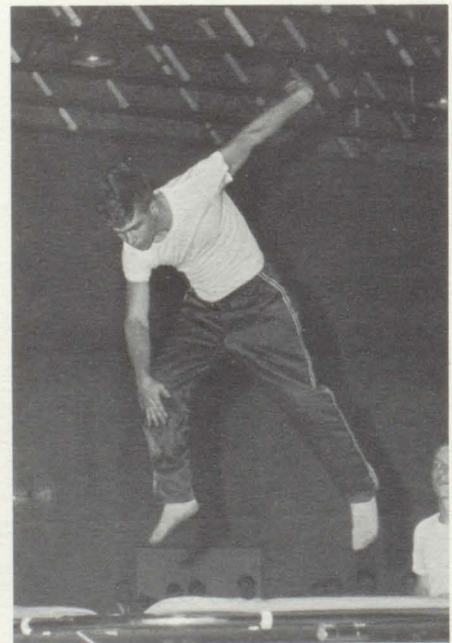

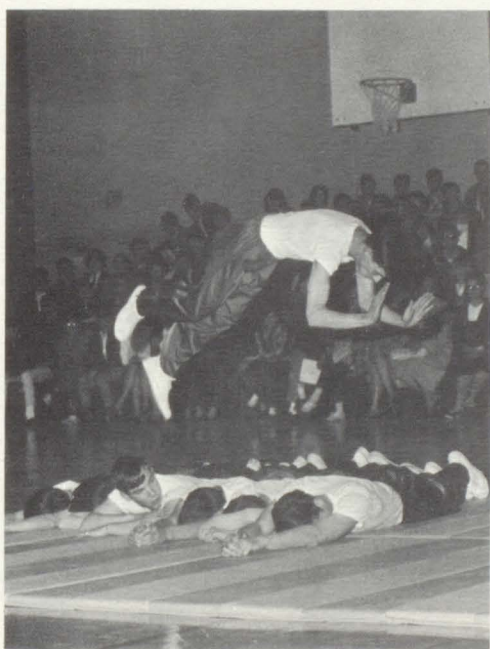
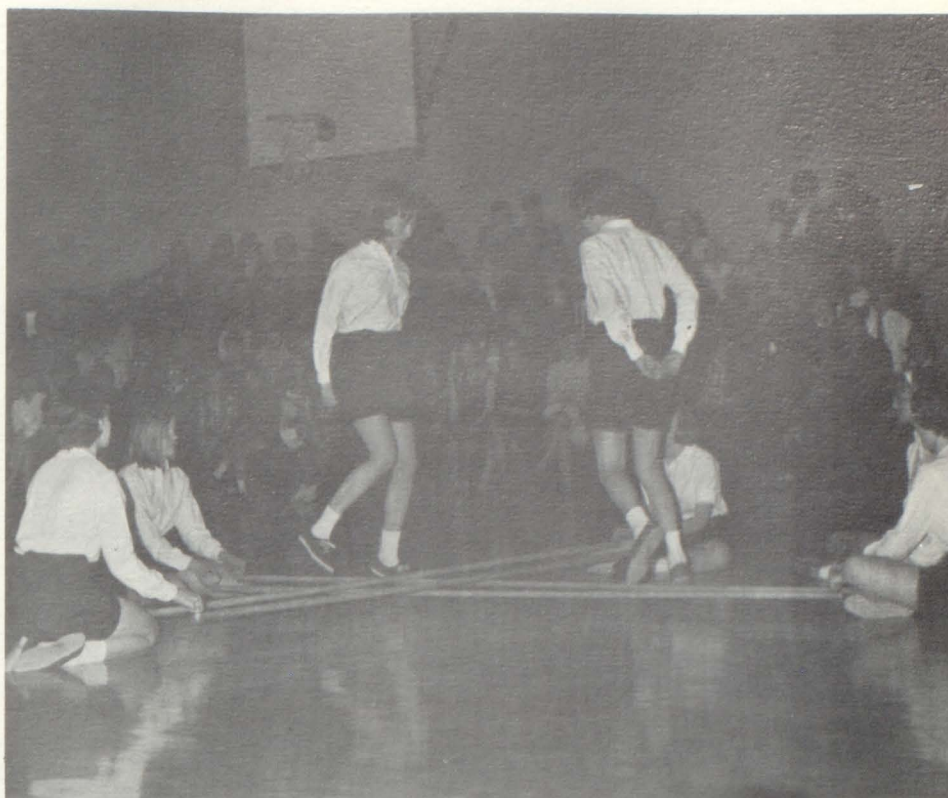

"Which Is the Way to Boston?"

Best Play



John Welch, Rodney Benoit, Judith Inkel.

Cast

John Welch
Marilyn Couillard

Rodney Benoit
Judith Inkel

Directors:

Miss Legault

Mrs. Brown

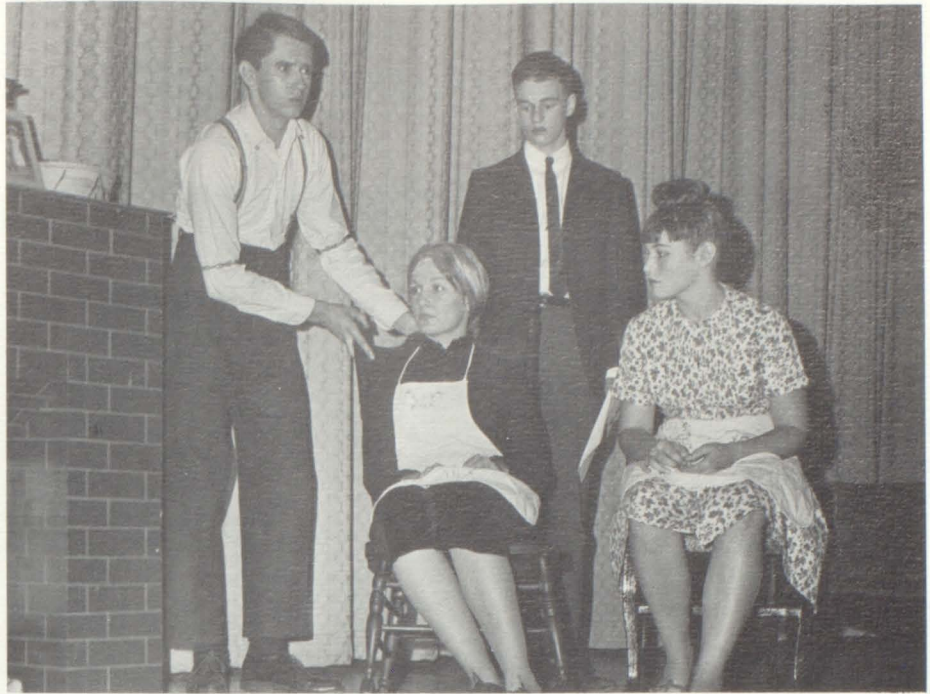

John Welch, Marilyn Couillard, Rodney Benoit, Judith Inkel



Miss Legault, Mrs. McWilliam, Mrs. Brown

"The Last Curtain"



Nancy Perry, Bonnie Kauffman, Adrien Garceau



Bonnie Kauffman and Nancy Perry

Cast

Adrien Garceau
Nancy Perry
Bonnie Kauffman

Shirlene Thygesen
David Brown
Rodney Morris

Director: Mrs. McWilliam
Student Director: Alice MacLeod



Shirlene Thygesen
David Brown

"Thank You, Doctor"



David Bonazzi and Elizabeth Burdett



Robert McWilliam

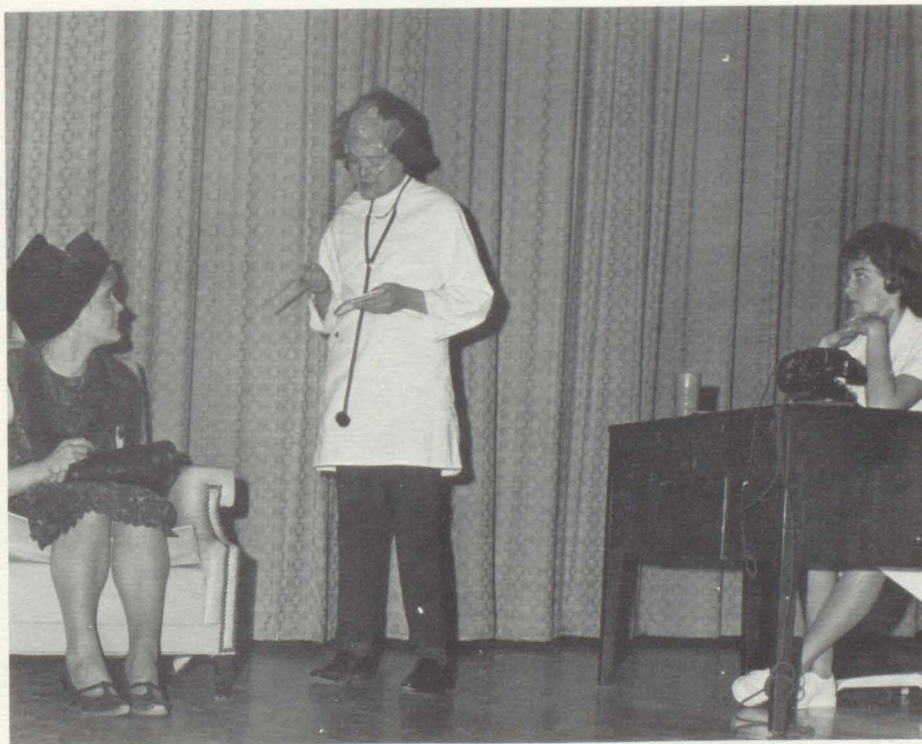

Elizabeth Burdett, Michael Calhoun, Joy Lyn McCraw

Cast

Elizabeth Burdett
Joy Lyn McCraw
Michael Calhoun
Robert McWilliam
David Bonazzi

Directors:
Miss LeGault
Mrs. Brown



ROW 1: Mr. Wilbur, Jeannie Clermont, Paul Teja, Melanie Carbonneau, Bonnie Kauffman, Gary Teja, Sylvia Coxon, Judith Aubertin. ROW 2: David Levadie, Doris Philip, Alice MacLeod, Susan Locke, Rodney Morris, Margaret Matheson, Barbara De-

sautels, Patricia Cano, Steven Ralph. ROW 3: Cheryl Wilmott, Linda Noyes, Douglas Gingras, David Fitts, Frederick Mayo, Nancy Perry, Pamela LaCroix.

“Sentinel”



Patricia Cano



Barbara Desautels, Editor

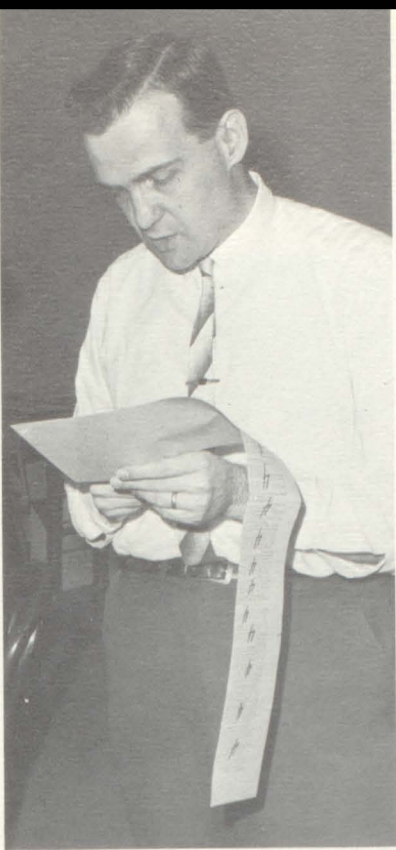

Mr. Wilbur, Adviser



Cynthia Solomon

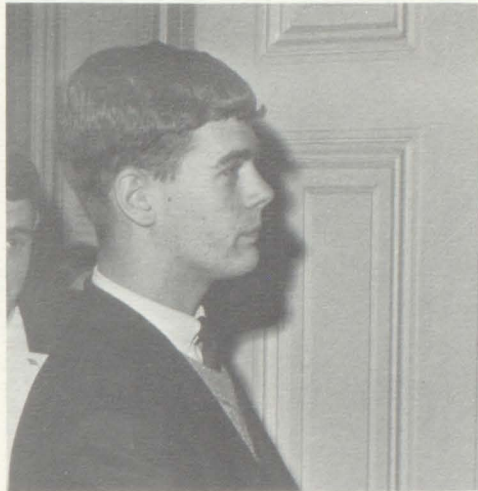

David Fitts, Assistant Editor

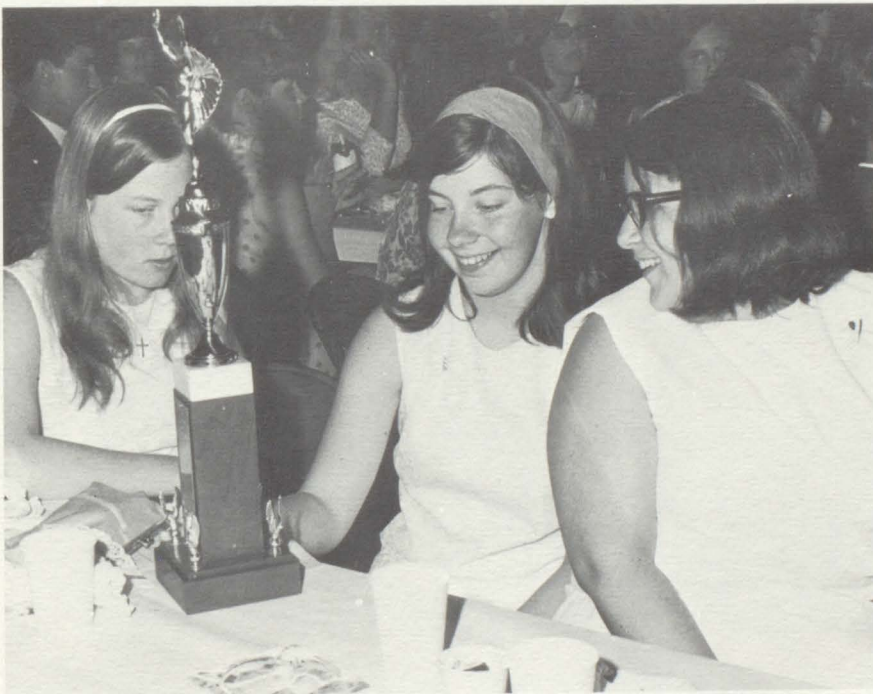

Barbara Desautels wins the "Sentinel" cup.



Heidi Libercent



Lenzo Lavin



Neal Marrison

*“Our
Echo”*



Business Staff

ROW 1: Kathleen Dever, Janet Johnson, Diane Bisson, Sharon Lafreniere, Catherine Bass, Ronda York. ROW 2: Pamela LaCroix, Lillian Bent, Cynthia Bianchi, Cheryl Wilmott, Pamela Buttura. ROW 3: Jon Riddel, Michael Gilbert, Charles Zanleoni, Robert Perreault.



James Clark



Mr. Williams, Adviser
Business Staff



Catherine Bass and Roy Somaini



Miss Watson, Adviser
Editorial Staff



Neil Shannon, Cheryl Wilmott



Catherine Bass, Editor



The "Echo" Staff Makes Plans.



Arnold Foster, Cover Artist



Mr. Sankowski, Consultant



David Black



George Gallagher and Pamela Buttura, Business Manager



Mr. Morris, Photographer

Junior Prom



Dr. and Mrs. Fussell and Mrs. Acebo



Cheryl Wilmott and Carlos Lanzilotti

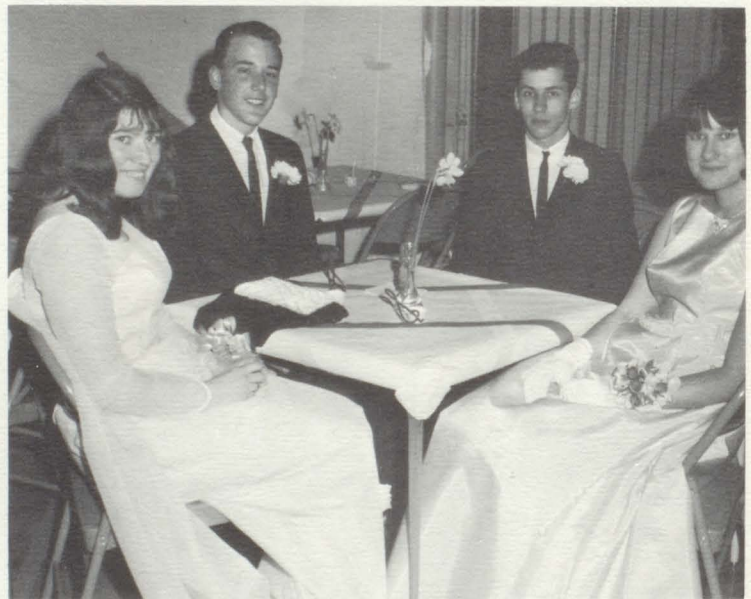

Jill Paquet and Anthony Kvedar
Allan Leno and Linda Peterson

Nancy Perry and James Clark



Elizabeth Nicolino and Armand Dion
Douglas Fitts and Margaret Saguinetti



Valeria Shattuck

“Rhapsody in Blue”



Janet Johnson, Laine Lynch, Kay Tomat
Queen Karen Litchfield, Ronda York, Margaret Sanguinetti

THE SENIOR CLASS
of
SPAULDING HIGH SCHOOL
presents

**The
Curious Savage**

Directed by
MISS LUCILLE LEGAULT
MISS VIRGINIA BROWN

SPAULDING AUDITORIUM

MAY 4, 1966
8 p.m.

Cast

Ronda York
Neil Shannon
Katherine Dever
Steve McGranaghan
Victoria West
James Smith
Frederick Mayo
Karen Litchfield
Rinda Aldrich
Linda Thompson
Cornelius Granai

Program Design: George Gallagher

Neil Shannon



Miss Legault and Karen Litchfield



Victoria West

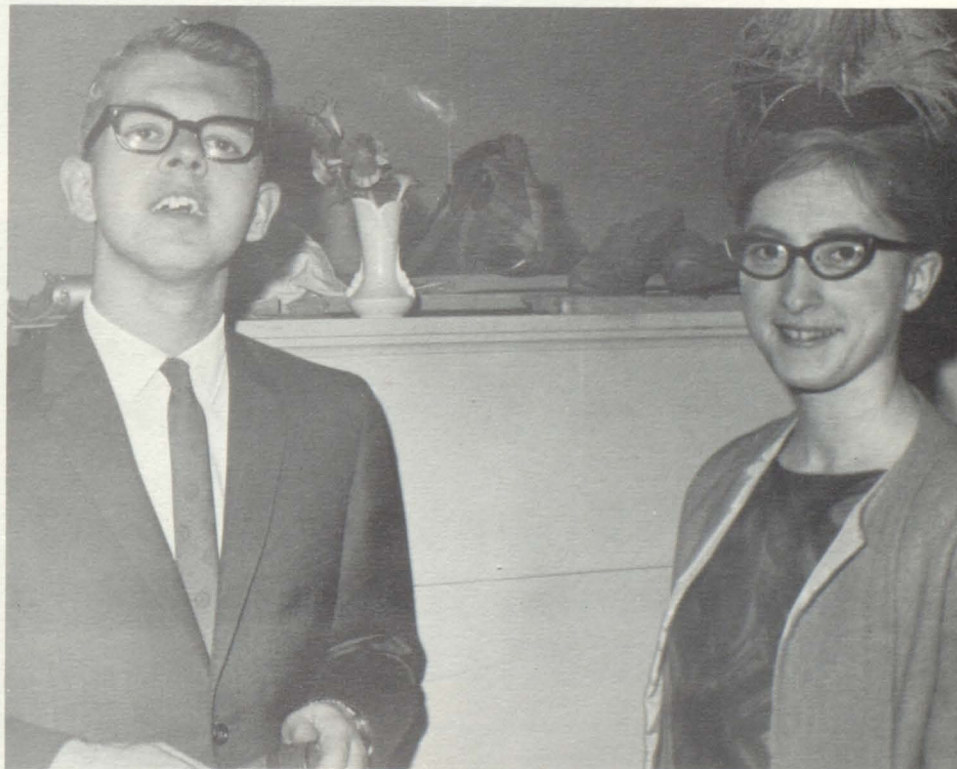

James Smith and Rinda Aldrich

*Our
Senior
Play*



Neal Marrison



Linda Thompson



Miss Bedell and Miss Brown



Kathleen Dever



Steve McGranaghan



Ronda York

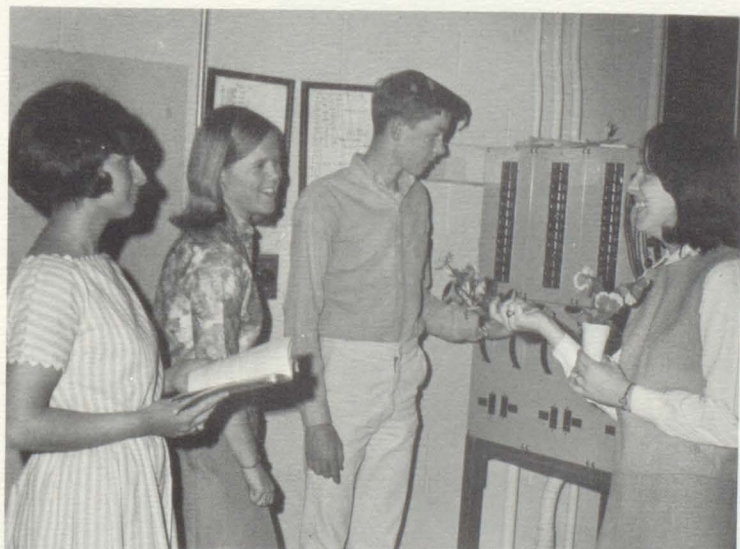

Rosemary George, Pamela Buttura
Steven Dickinson '67, Cynthia Donaldson



James Smith



seniors



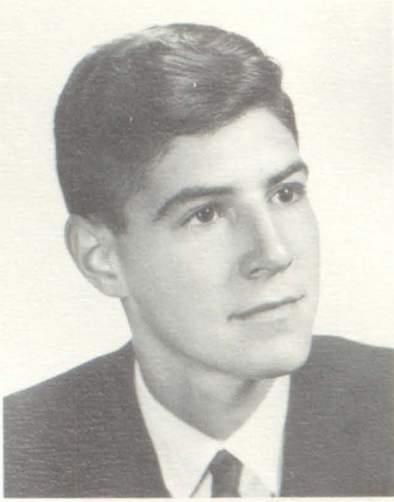

PHILIP ACEBO



KATHERINE ADAMS

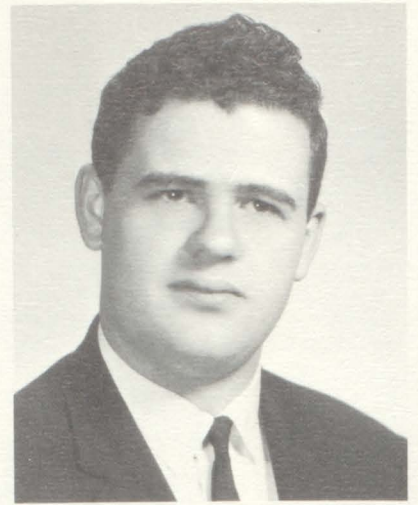

DOUGLAS AIKEN



SANDRA ALDRICH

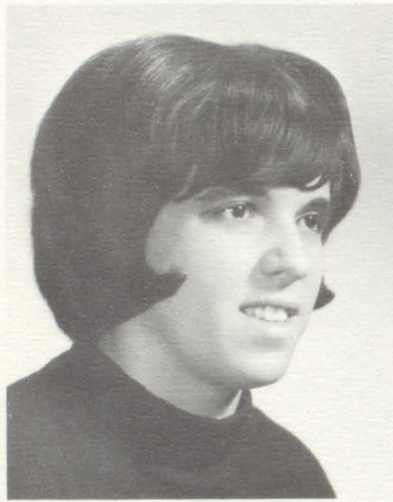

KATHRYN ALONZO



JOHN ANDERSON, JR.





DIANE ALBIZZATI



MICHAEL ALDRICH



RINDA ALDRICH



DOLORES ANDRUS



C. GORDON BANCROFT



DENNIS BARNEY



CATHERINE BASS

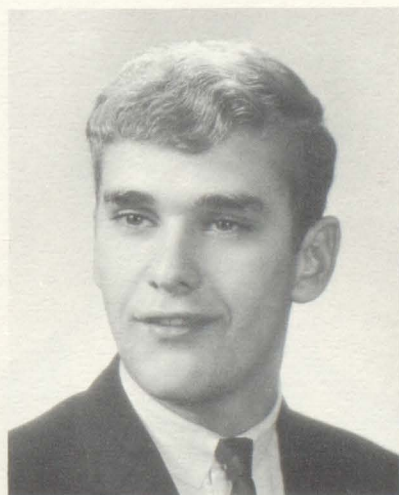

CHRISTOPHER BELTRAMI



CARMEN BENOIT



LILLIAN BENT



DIANE BISSON



GRAHAM BRESSETTE

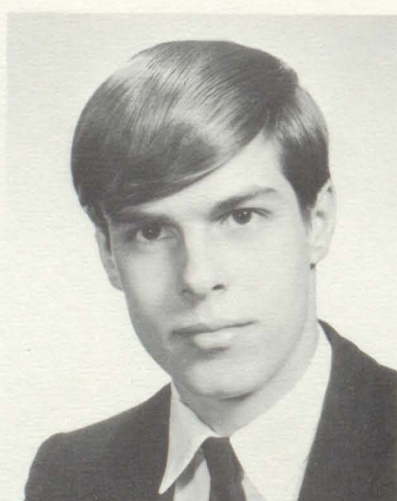

DAVID BROWN



PAMELA BUTTURA



CYNTHIA BIANCHI



MICHELE BIGRAS



DIANA BLAISE BISSON



DAVID BLACK

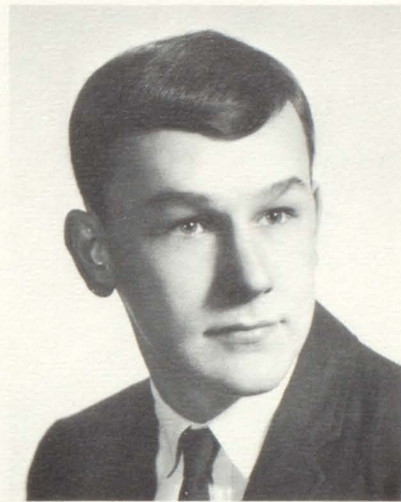

JAMES BOND, JR.



SYDERICK BOYCE



JOSEPH BUZZI



MICHAEL BUZZI

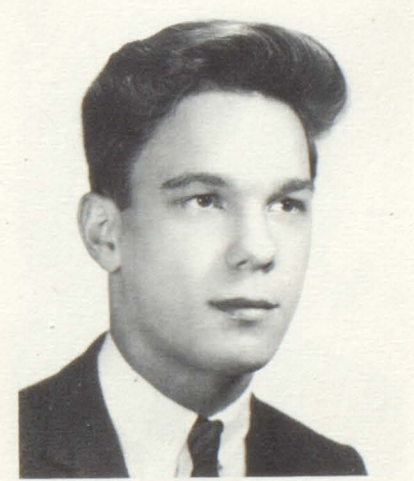

RICHARD BUZZI



PAULA CARPENTER



RICHARD CARPENTER



JO-ANNE CARUSO



CLIFFORD CHASE



CLAIRE CHATOT



GEORGE CLAING



WILLIAM CAMP, JR.



PATRICIA CANO



JACQUELINE CARPENTER



JOHN CASSANI

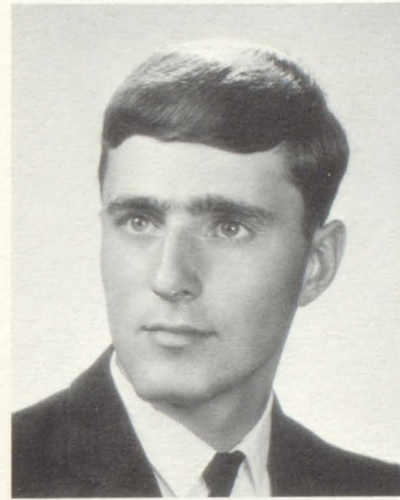

BRUCE CHALOUX

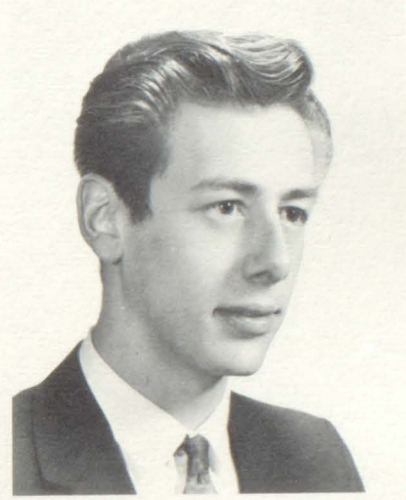

CLAUDE CHALOUX



JAMES CLARK



JO-ANN CLARK



JOYCE CLARK



RAY CLARK



JEANNIE CLERMONT



DORIS COLBY



PAUL CONNELLY



RICHARD CONTI



LIZABETH COOK



RONALD CRAIG



SUSAN CURTIS



HARRY DAILEY



NORMA COMPO



CHARLENE COMSTOCK



DANA COMSTOCK

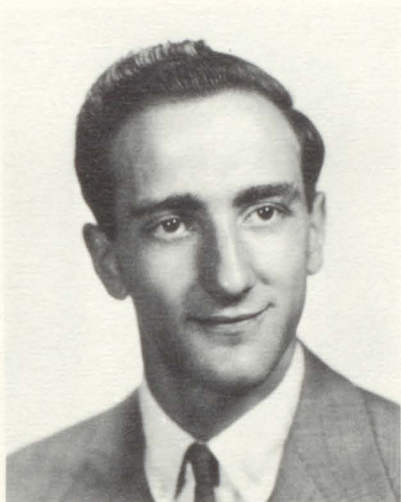

RONALD DANFORTH





WANDA DeFORGE

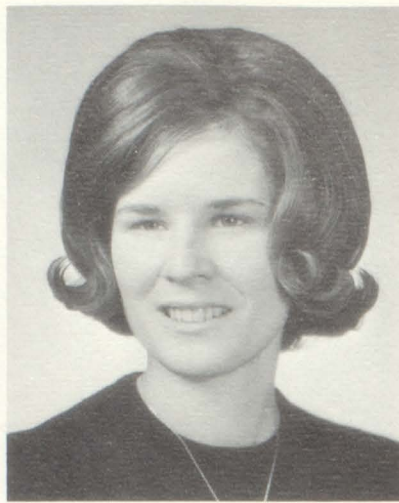

JUDY DEMAS



BARBARA DESAUTELS



KATHLEEN DEVER

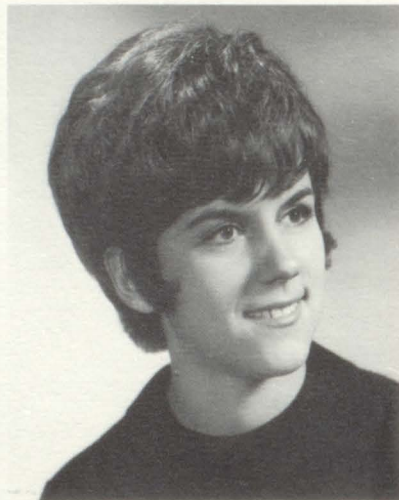

NANCY DINDO

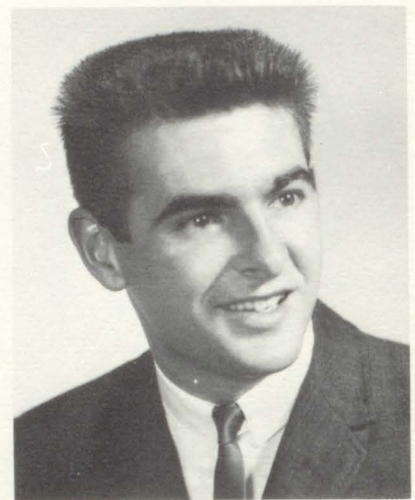

ARMAND DION



LENA DUNN

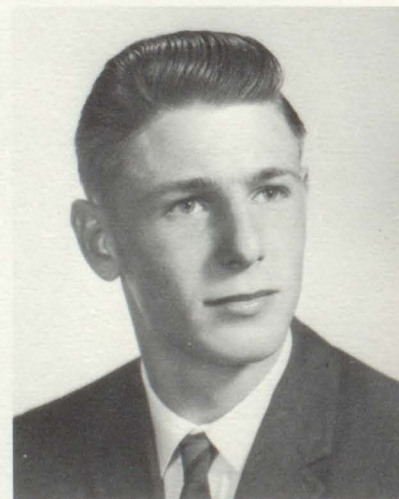

MELVIN ELMER



JON EMERY



CYNTHIA DONALDSON



DONNA DREW

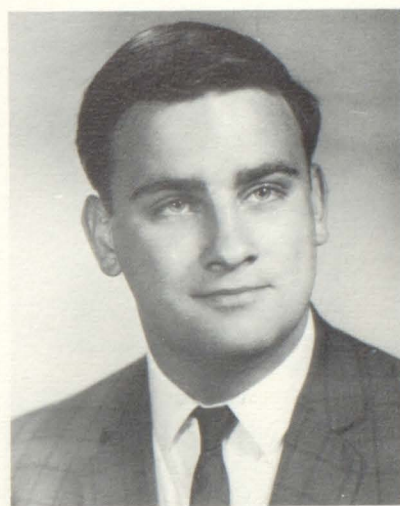

JOHN DUDLEY



CORINE FARNHAM

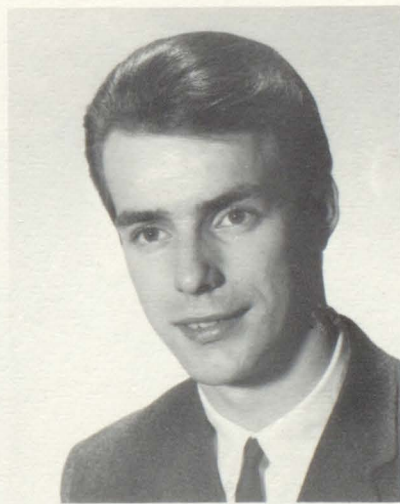

DENIS FARNHAM



PRUDENCE FISHER



ARNOLD FOSTER



CAROLYN FOSTER



GAIL FOSTER



PAMELA FOX

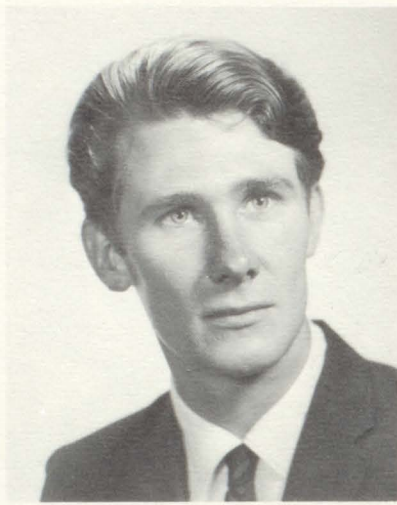

EUBERN FROST

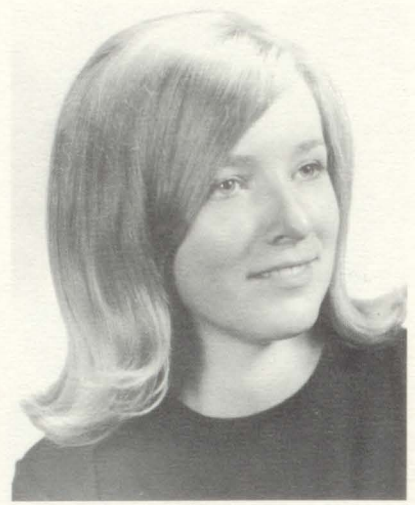

CYNTHIA GABLE

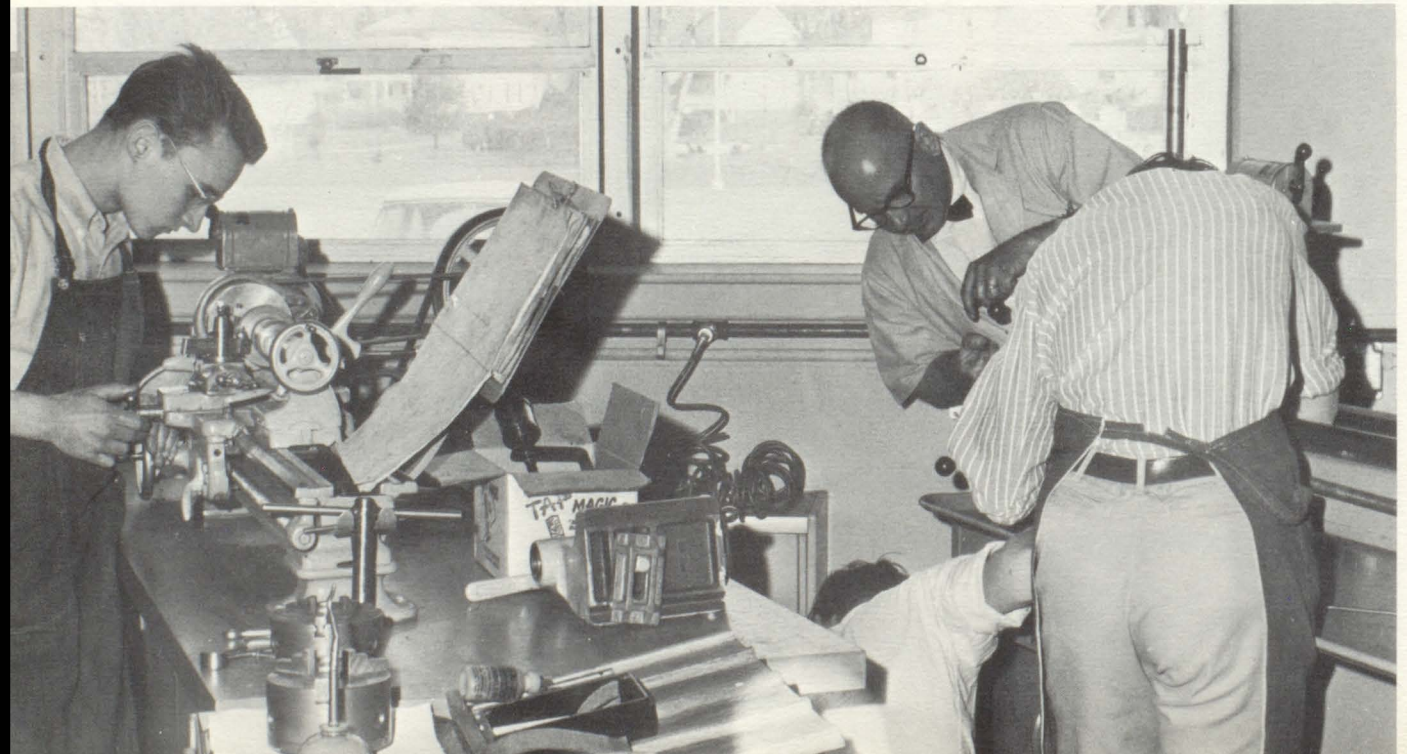

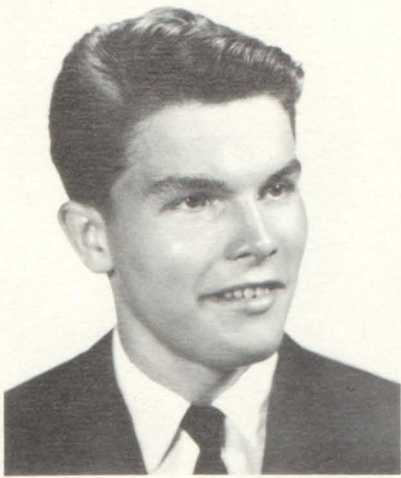

STANLEY FOSTER

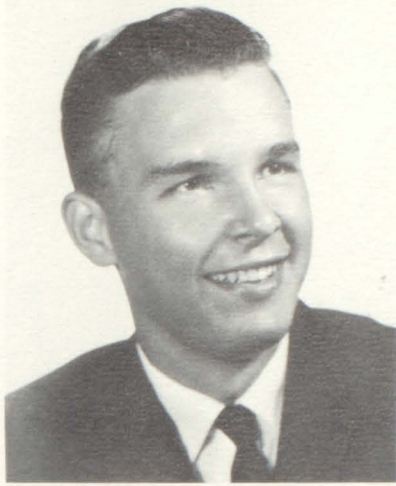

STEVEN FOSTER



LAWRENCE FOURNIER



HENRY GAGNE



GEORGE GALLAGHER



ROSEMARY GEORGE



DIANA GIACHERIO



MICHAEL GILBERT



SANDRA GILLANDER



ROSALIE GOODSPEED

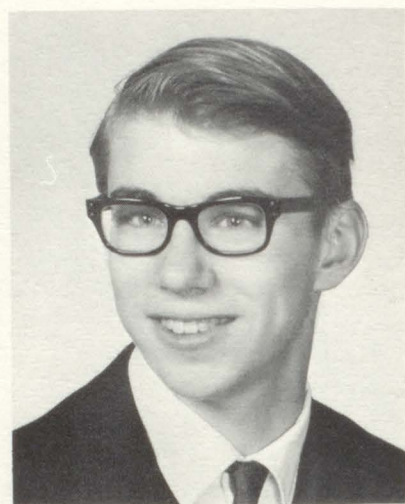

JERRY GUY



BETH HIGGS



GLENN HILL, JR.



GLORIA HUTCHINSON



THEODORE GOULETTE



CORNELIUS GRANAI III

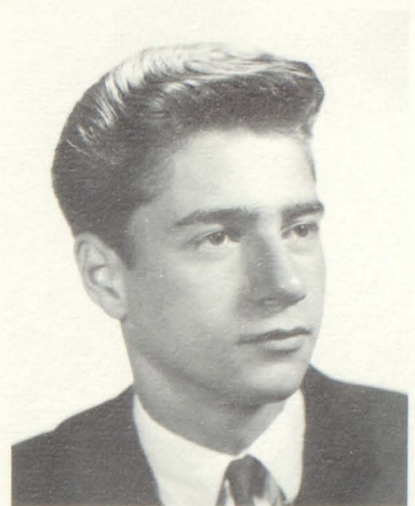

ALAN GUAZZONI



SUSAN GUY



RUTH HALE



GASTON HEBERT



ELAINE INGHAM



KAY INGLIS ASHTON



SHEILA JARVIS

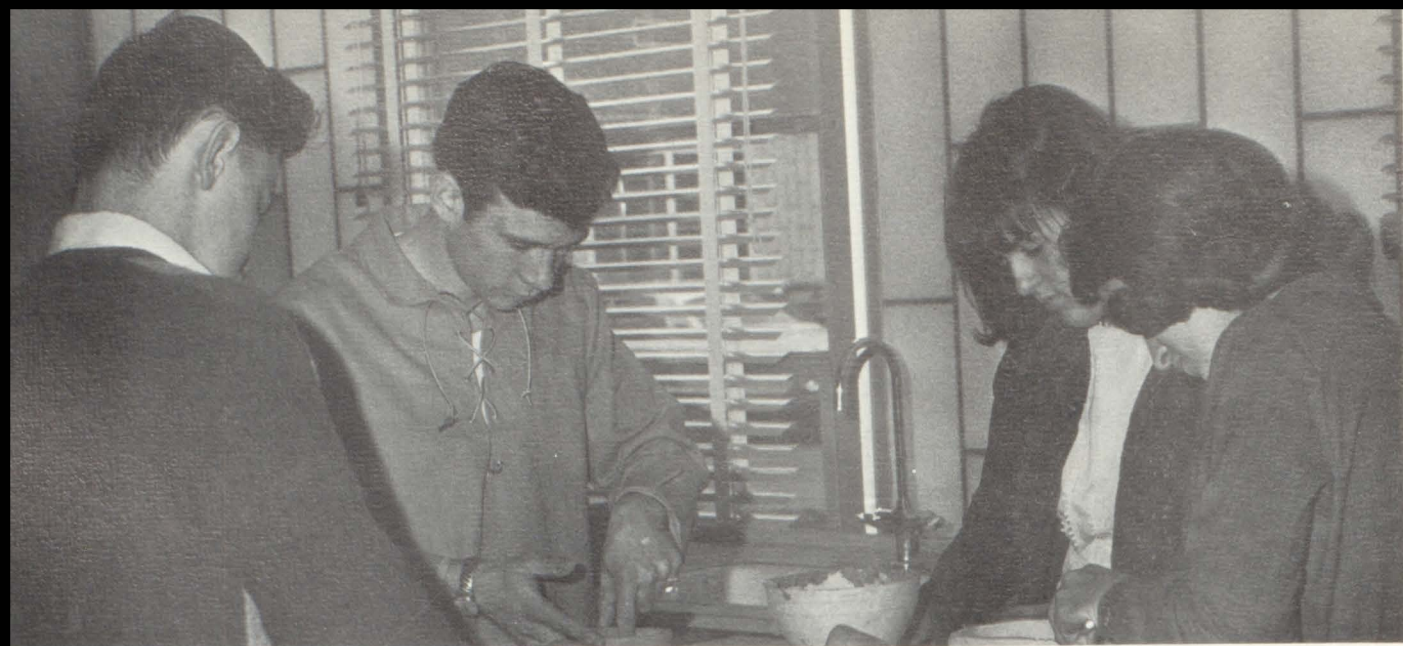

MICHAEL JOHNSON

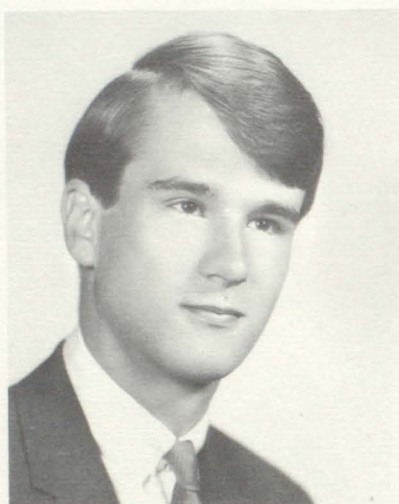

BRIAN KELLY



JOHN KENNEDY



ANNA LACROSS



DONALD LaCROSS



SHARON LAFRENIERE



BONNIE JOHNSON



JANET JOHNSON



JOYCE JOHNSON



ANTHONY KVEDAR, JR.



PAMELA LaCROIX



RICHARD LaCROIX



CARLOS LANZILOTTI



DANNY LaROCHELLE



LENZO LAVIN



SUSAN LAVIN



GREGORY LAWSON



FRANCIS LEITH



PHILLIP LINTON



KAREN LITCHFIELD



RICKIE LOWERY



LAINE LYNCH



RAYMOND LYONS



ROBERT LYONS



ALLAN LENO



HEIDI LIBERCENT

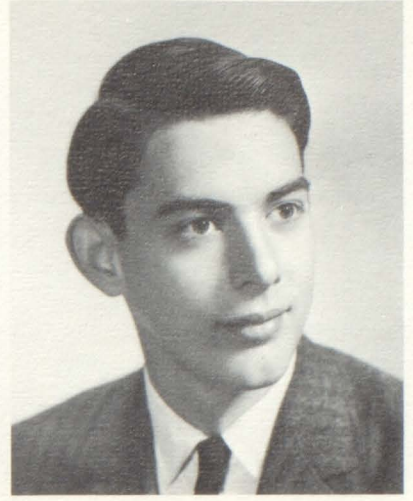

KENNETH LILLIE

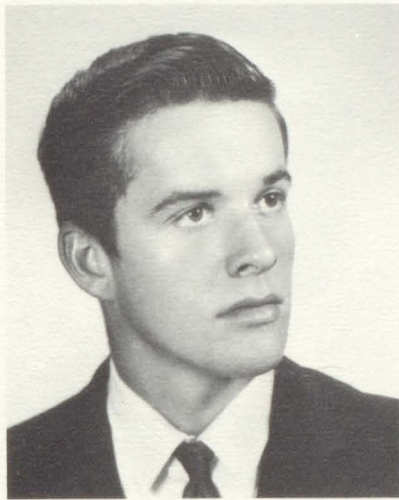

RAYMOND LUPIEN



STEVEN MACKENZIE

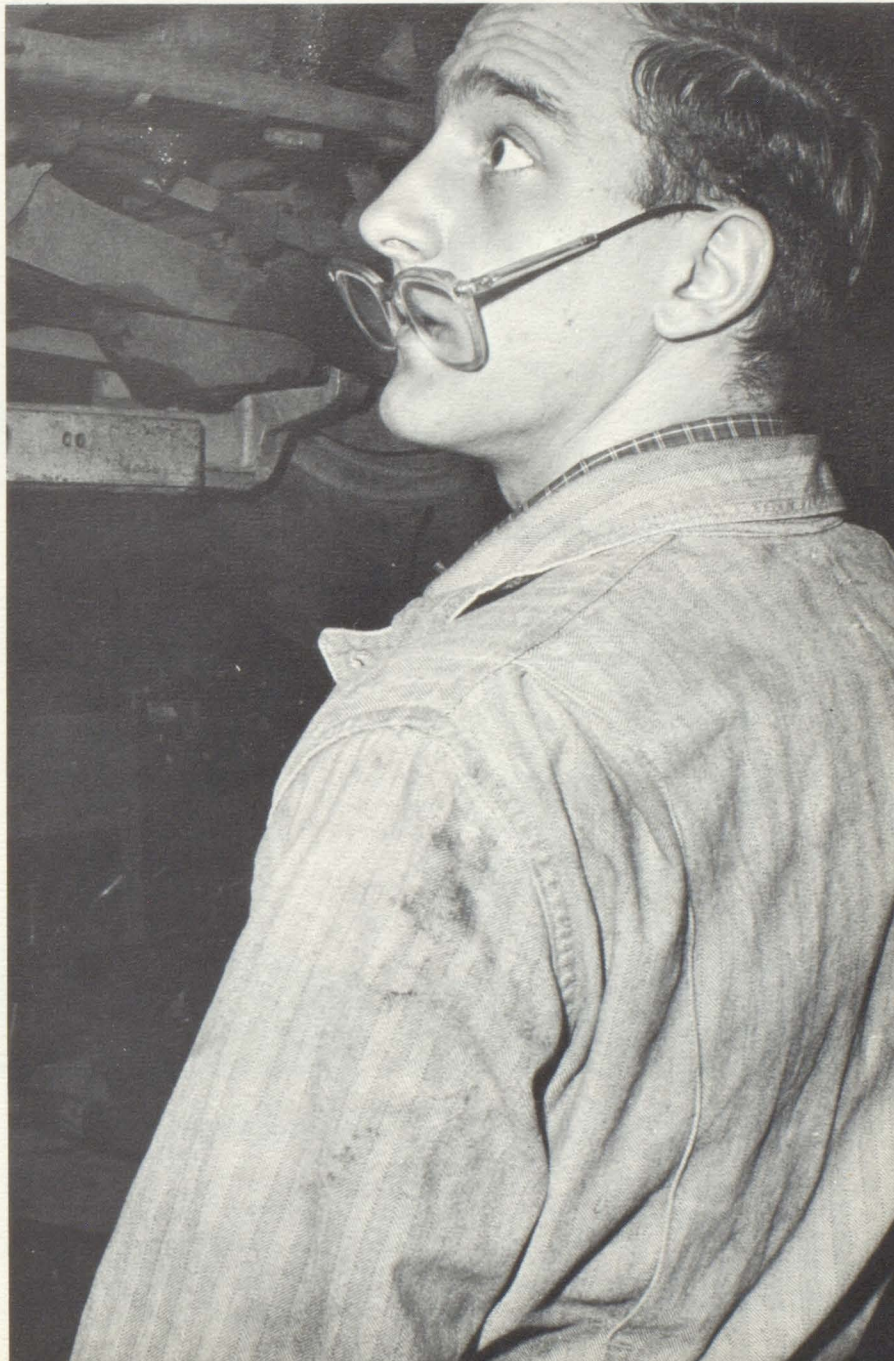



FRANK MALNATI, JR.



DURINDA MANNING



MARGUERITE MARIOTTI



NEAL MARRION



LINDA MARSHA

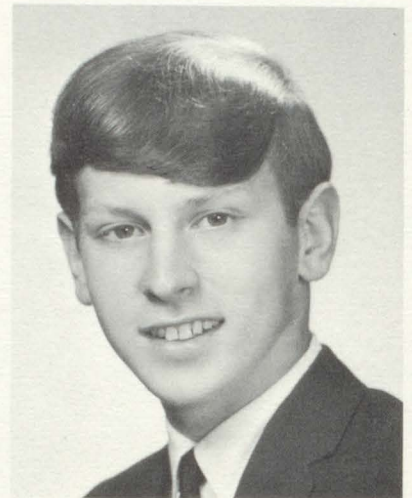

BRENT MAXFIELD

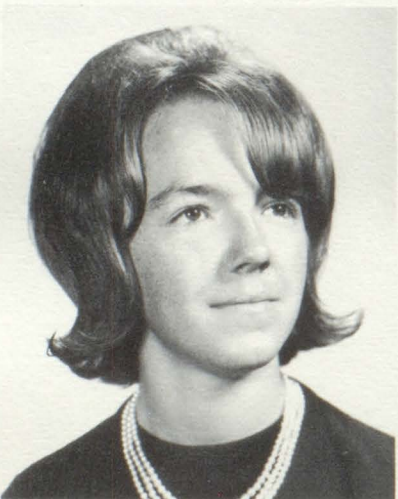

SHEILA McDONALD



STUART McENANY



STEVE McGRANAGHAN



FREDERICK MAYO, JR.

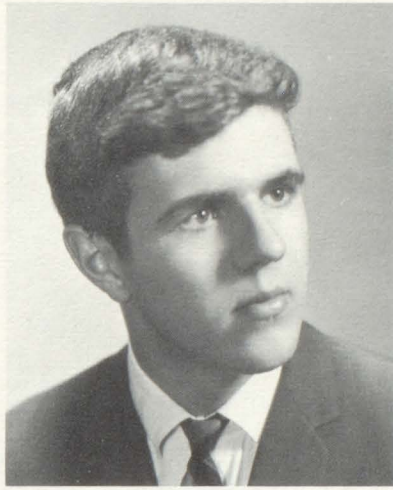

GARY McCARTHY



MARY McCARTHY

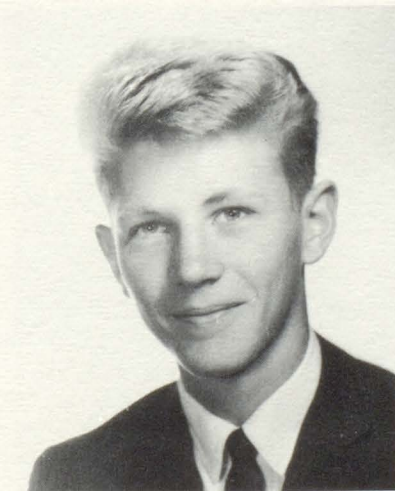

RAY McLEOD

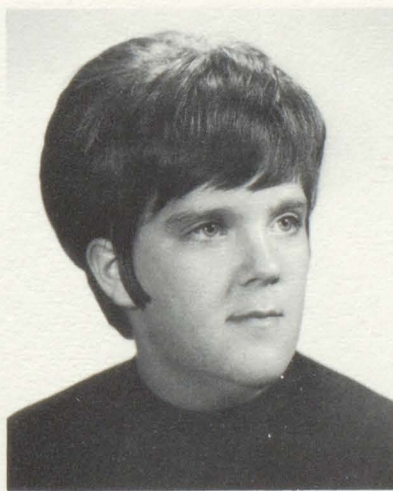

KATHERINE McPHERSON



THOMAS McTIGUE



STEPHEN MELENDY

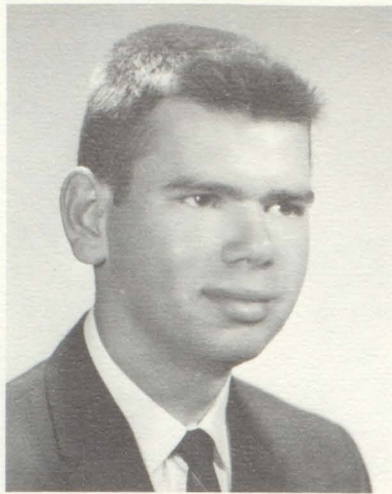

CHARLES MENARD



KATHLEEN MITCHELL



RAYMOND MORIN



ROBERT MORIN



ERNEST MORWAY

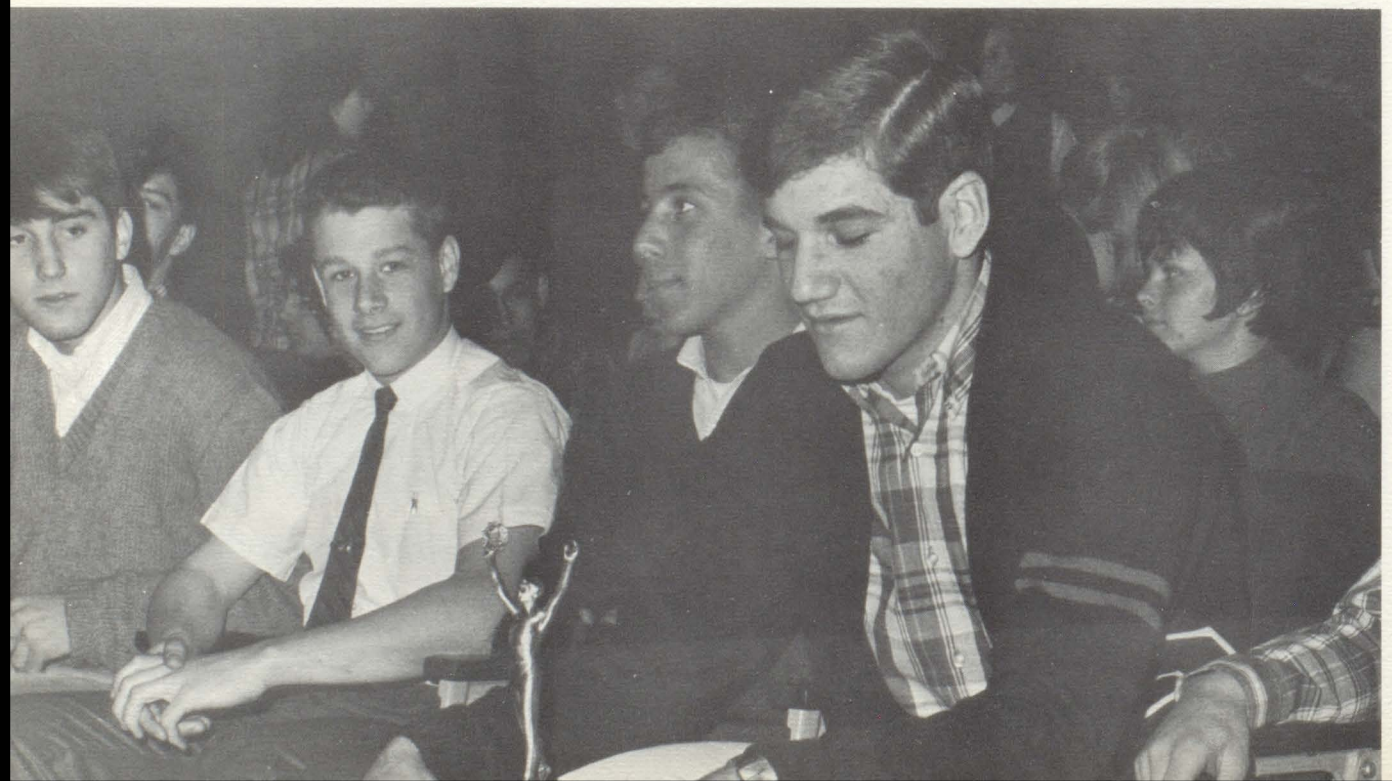



W. HARPER MITCHELL, JR.

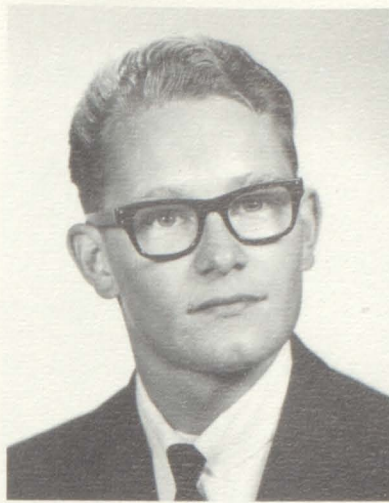

MICHAEL MORAN



NORMA J MORGAN



WILLIAM MURPHY



BARBARA MURRAY



BETSY NEWTON

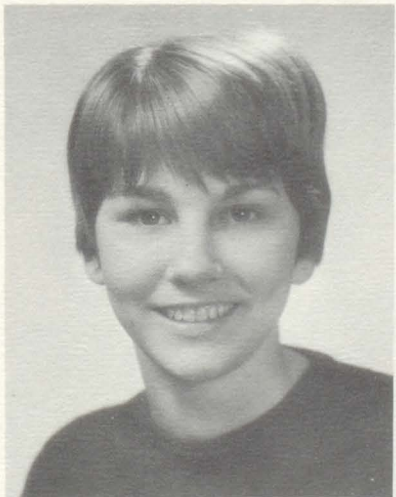

ELISABETH NICOLINO



PAUL O'GRADY



PETER O'GRADY

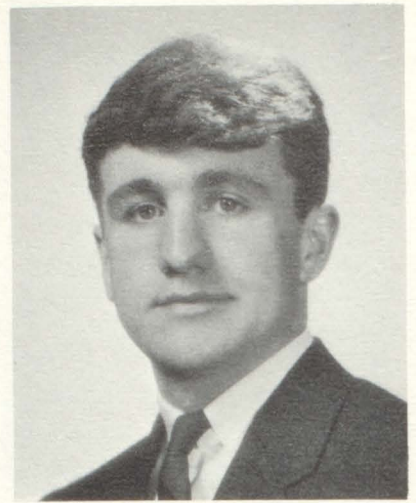
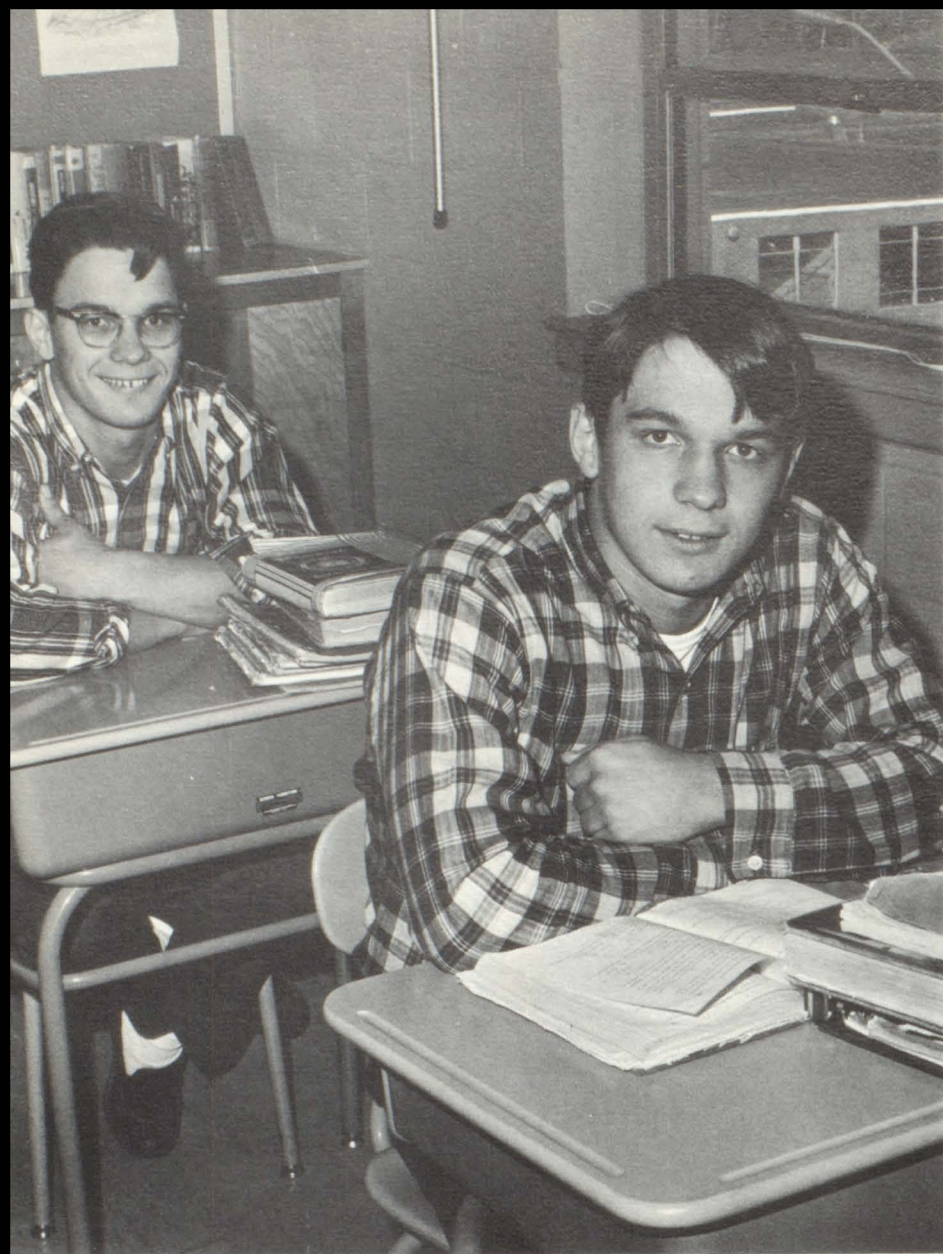

RHODY OLGATI

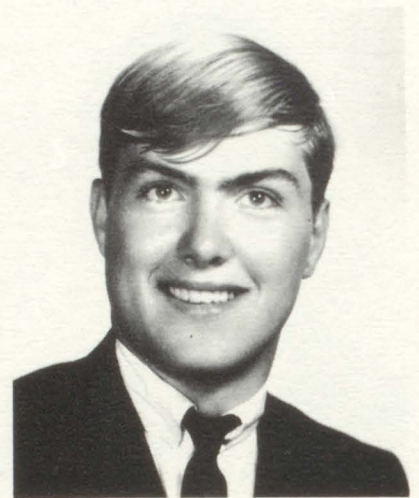

ARTHUR PARRY III



SANDRA PECOR



BRENDA PEDUZZI

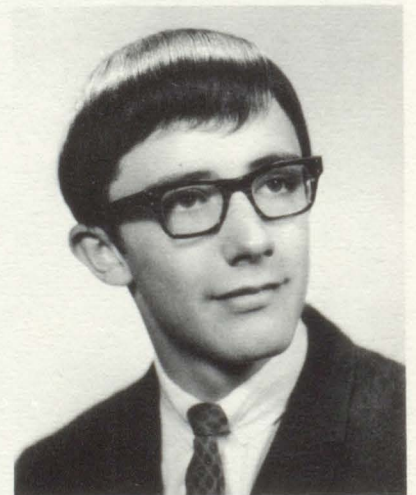

ROBERT PERREAULT



DARRELL OWEN



JAMES OWEN



GERALD PARKER



DAVID PARTINGTON



LINDA PARTRIDGE



LINDA PECOR



WENDY PERREAULT



ALLEN PERRIN



GARY PERUSSE

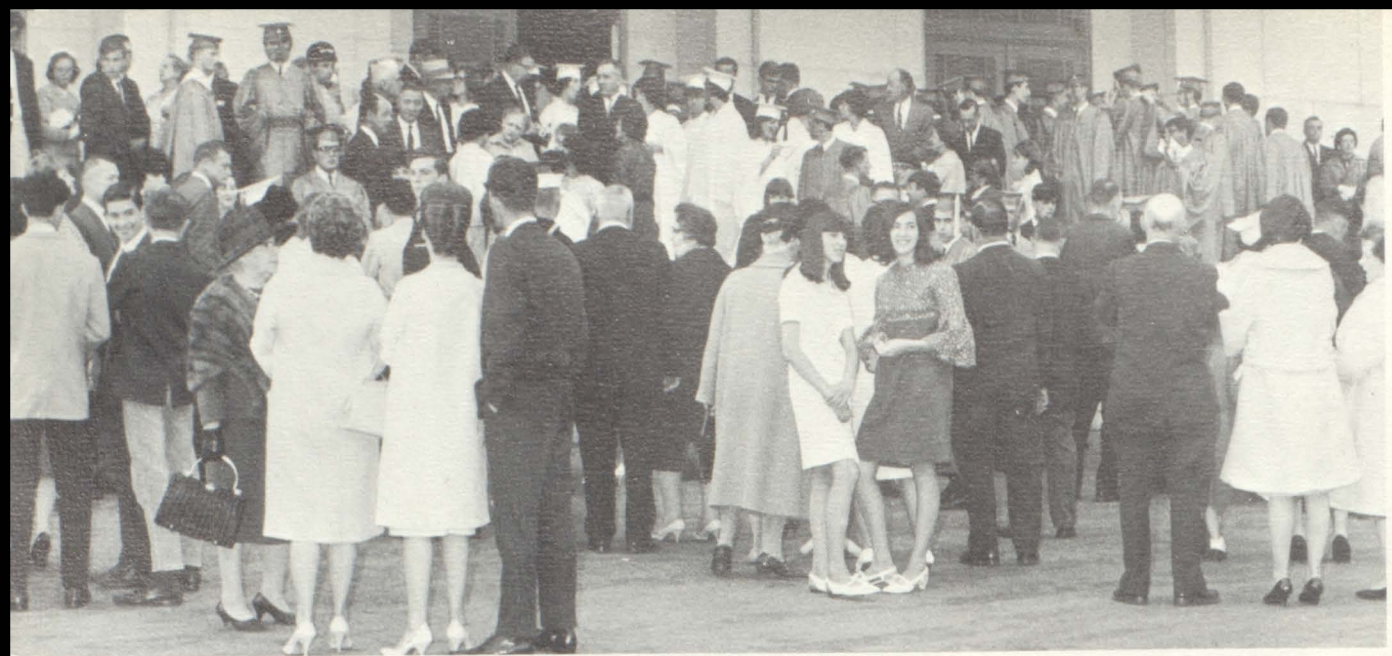

DONALD PINCHETTI



ROGER PLANTE



DONNA PLETZER



PATRICIA REED



DONALD RENNIE

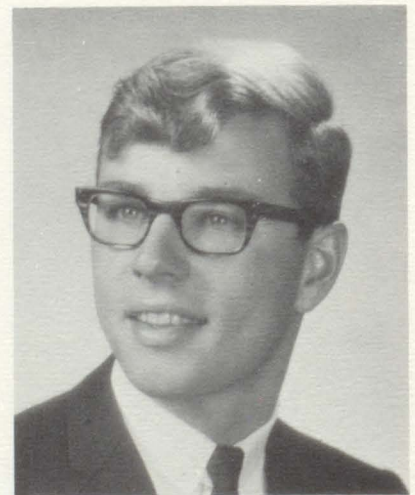

JON RIDDEL



DORIS PHILIP



DAVID PICKEL

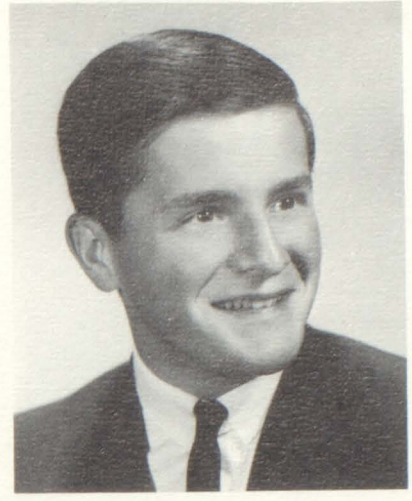

GREGORY PIERCE



DOREEN POIRIER

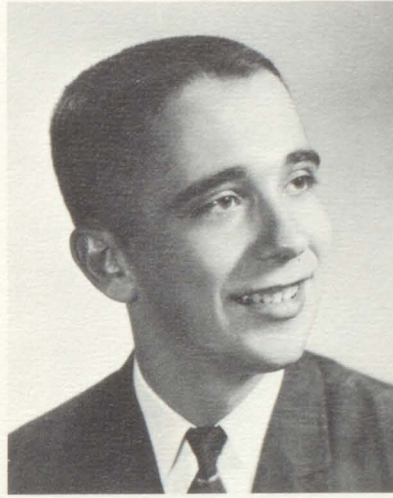

ROLAND PUTNEY



RONALD PUTNEY



LINDA ROBBINS



DENNIS ROBERTS

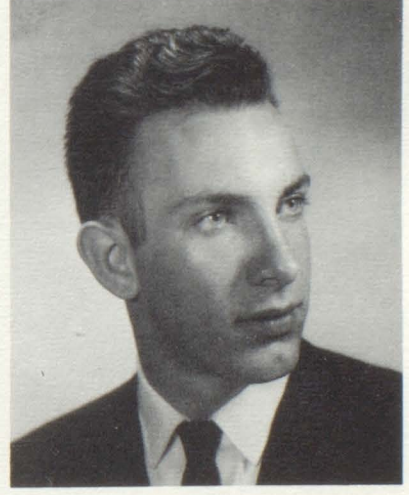

RONALD ROULEAU



DANIEL ST. JOHN



ROBERT SANBORN



MARGARET SANGUINETTI



VALERIA SHATTUCK



JAMES SMITH



SUSAN SMITH



CYNTHIA SOLOMON



LINDA SOMAINI



ROY SOMAINI



LYSE SAVARD



DIANA SEAVER

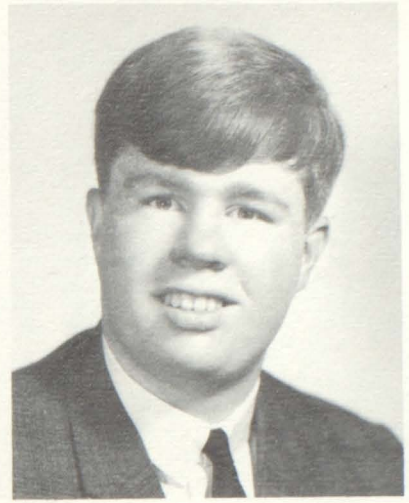

NEIL SHANNON, JR.



SYLVIA SMITH



ROBERT SPAULDING



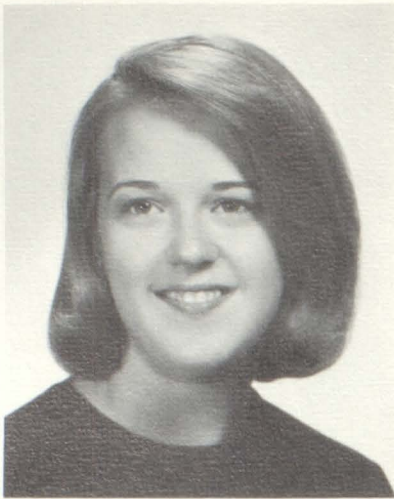

JOYCE SPRAGUE



DUANE STEVENS



THOMAS STOCKBRIDGE



JANIS SWAN



PAMELA TAFT



SANDRA TAFT



MARILYN TAYLOR



LINDA THOMPSON



ANDREW THURSTON

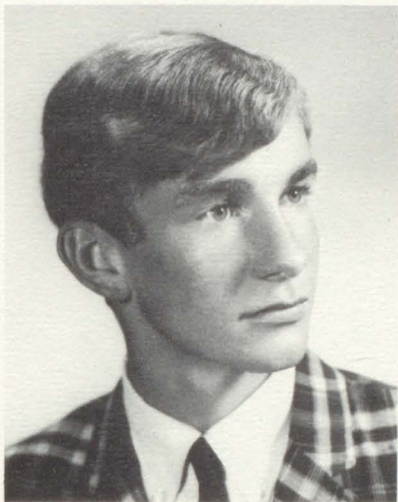

DANIEL TALLON III



HAROLD TAYLOR



HOWARD TAYLOR



RICHARD TONNE



PETER TUCKER



RICHARD VENNER



BERNADETTE VERMETTE



SANDRA WARK



JACQUELYN WEBSTER



GEORGE WILD, JR.



THOMAS WILLARD

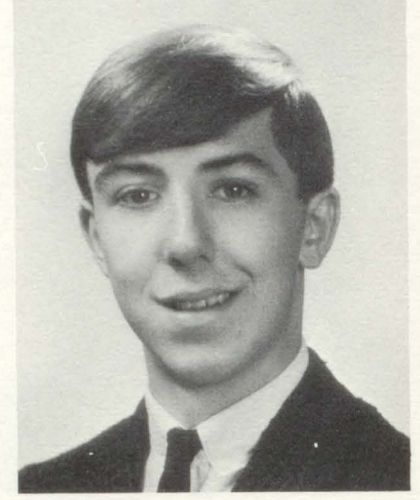

BARRY WOOD



SCOTT WILSON



JAMES YNSUELA



MICHELE WELCH

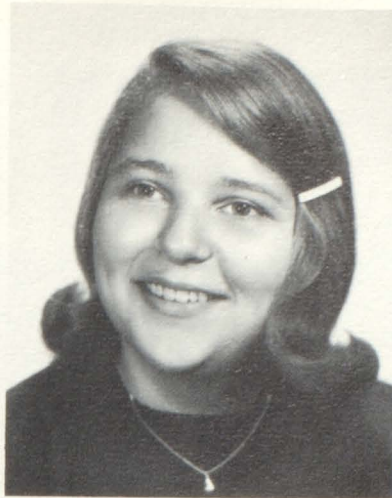

VICTORIA WEST



ROBERT WHITCOMB



CHERYL WILMOTT



DAVID WILSON



HENRY WILSON



RONDA YORK

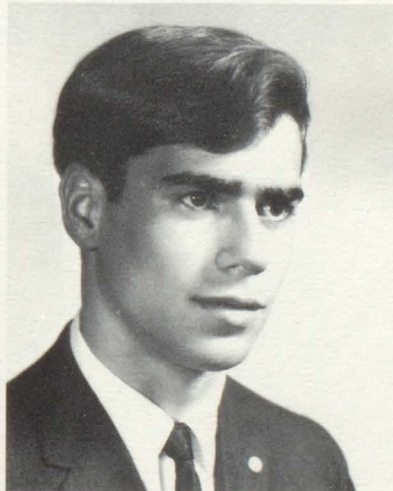

LARRY ZAMPIERI



CHARLES ZANLEONI

Valedictorian

Salutatorian

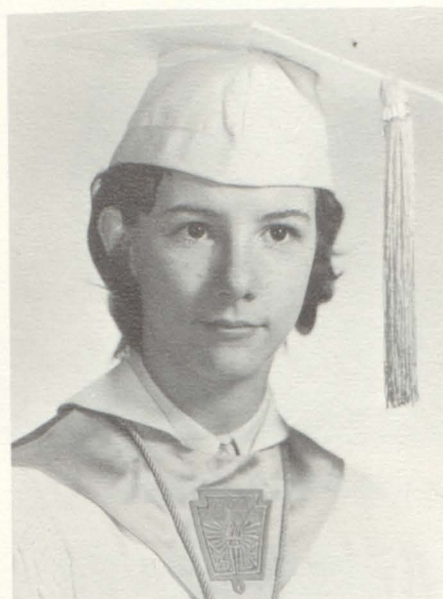
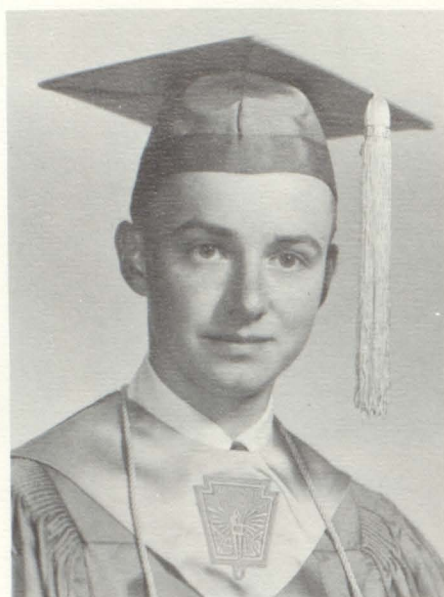

Honors

DONALD PINCHETTI
JEANNIE CLERMONT

DONALD PINCHETTI
Valedictorian

JEANNIE CLERMONT
Salutatorian

Business

PATRICIA CANO



PATRICIA CANO

College

JOHN CASSANI

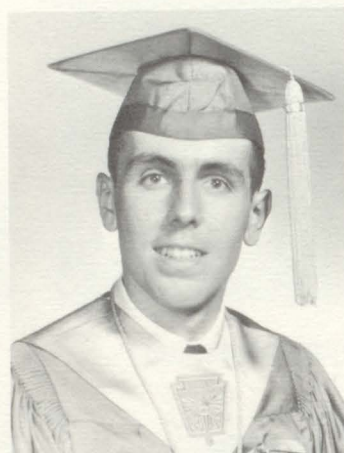

JOHN CASSANI

General

DORIS PHILLIP



DORIS PHILLIP

Vocational

THOMAS WILLARD

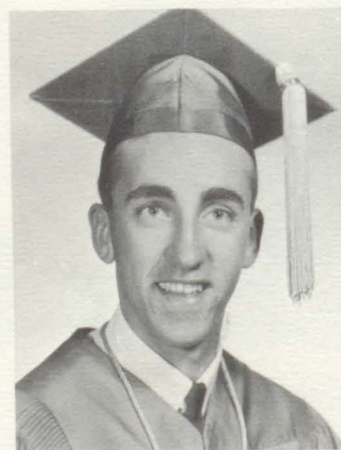

THOMAS WILLARD

Pro Merito



PAMELA BUTTURA



JOHN CASSANI



JEANNIE CLERMONT



JOHN DUDLEY



ALLAN LENO



DORIS PHILLIP



DONALD PINCHETTI



LINDA ROBBINS



MARGARET SANGUINETTI

NATIONAL HONOR SOCIETY

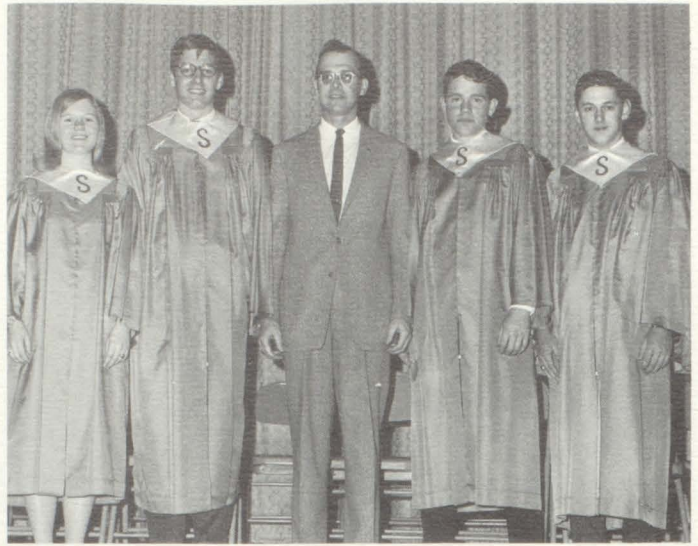

THE HONORS ASSEMBLY

Pamela Buttura, James Bottiggi, Mr. Jenness, James Clark, and Robert Jarvis.

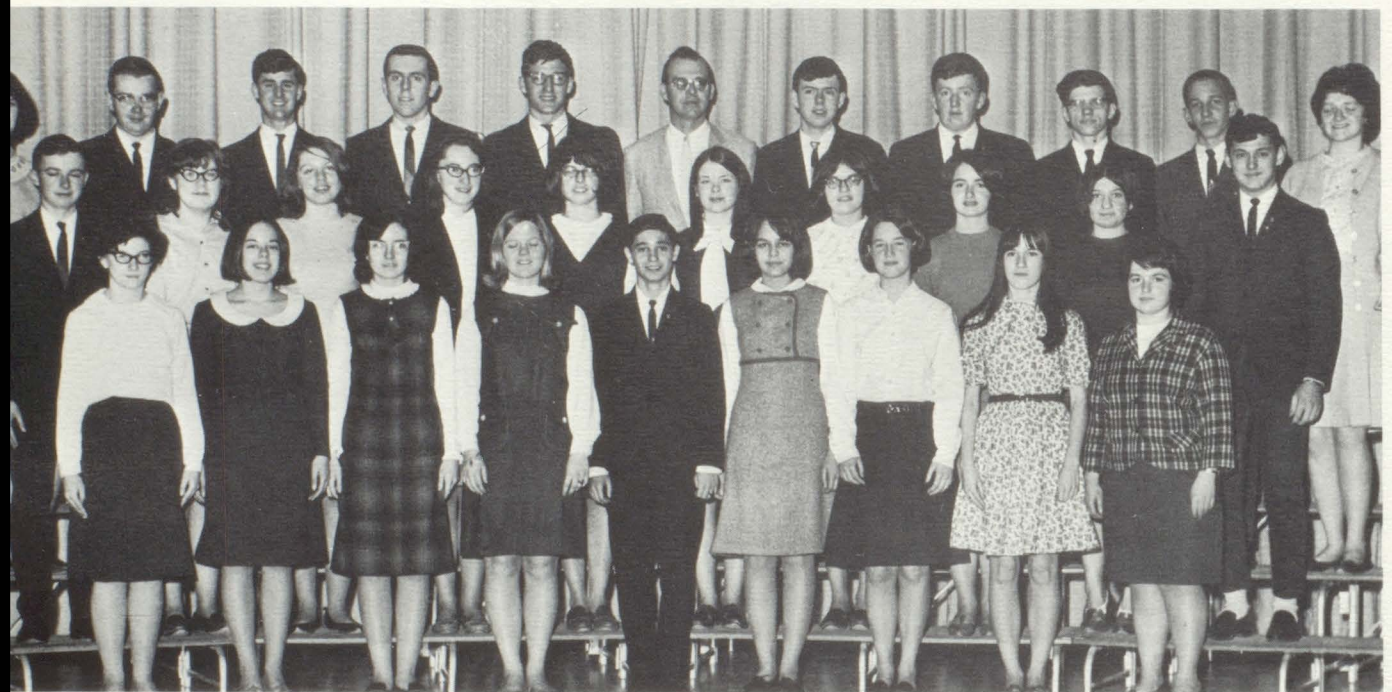

ROW 1: Jeannie Clermont, Louise Collins, Rebecca Knapp, Pamela Buttura, Paul Teja, Linda Rouse, Meredith Wilson, Kristin Meaker, Patricia Williams. **ROW 2:** Donald Pinchetti, Margaret Pirie, Martha Morrison, Rinda Aldrich, Jeanne Christensen, Mar-

garet Matheson, Cynthia Piro, Donna Melkonian, Frances Politi, Robert Jarvis. **ROW 3:** Nancy Perry, David Reed, David Ferrari, John Cassani, James Bottiggi, Mr. Jenness, David Craig, Robert McCready, Chris Frigon, Christopher Kelly, Susan Merrill.

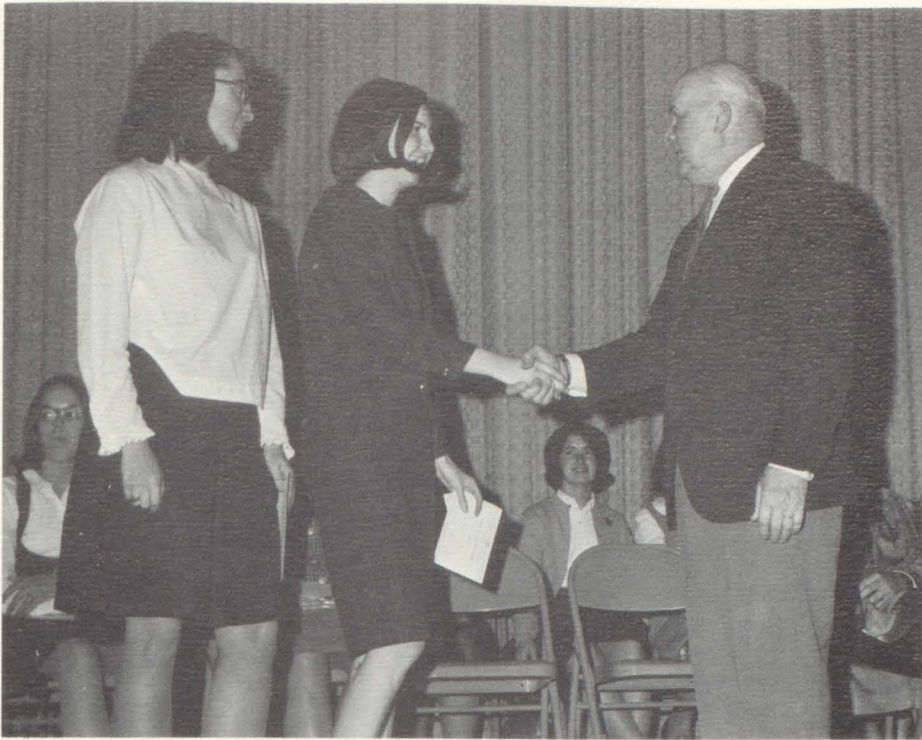

*NATIONAL
MERIT
SCHOLARSHIP*

*Letters of
Commendation*

Dr. Pendo presents letters of commendation from the National Merit Scholarship Corporation to Rinda Aldrich and Gail Foster.

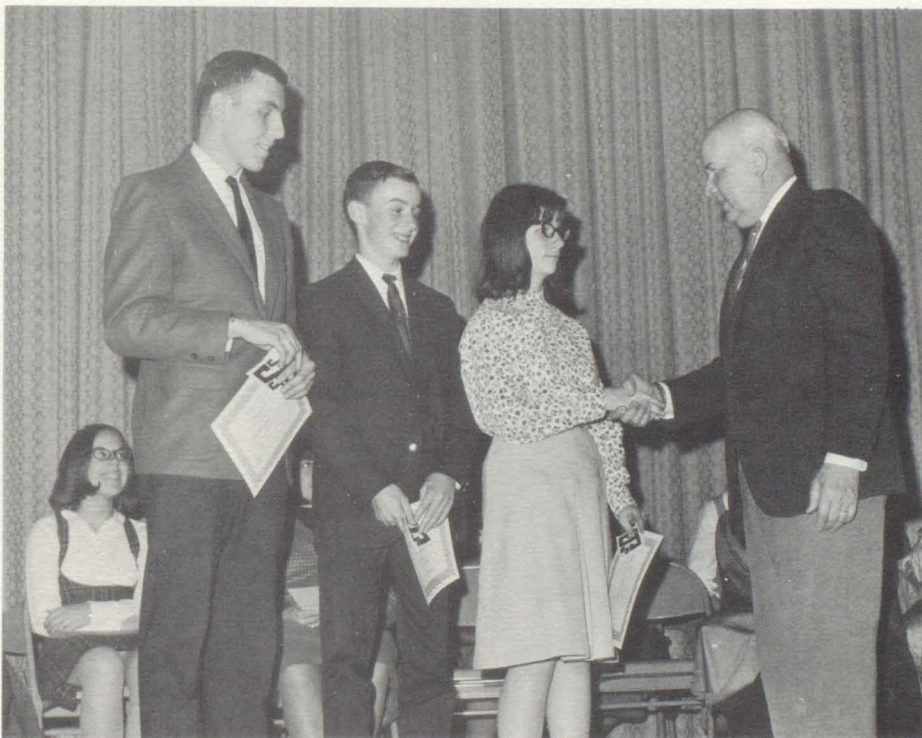

SCHOLASTIC

S

Dr. Pendo congratulates John Cassani, Donald Pinchetti, and Jeannie Clermont, seniors who have just received the Spaulding Scholastic S Award.

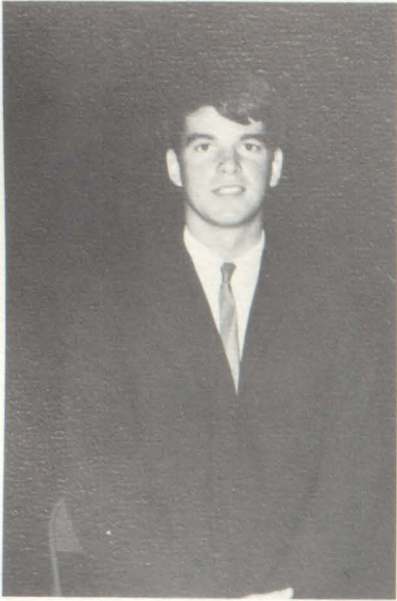

Phillip Linton



Dr. Pendo and James Clark



Doris Philip



Miss Rioux, Catherine Bass and Jeanne Clermont



Mrs. Sanguinetti and Barbara Desautels

Scholarships

SPAULDING

Phillip Linton
James Clark
Doris Philip

STUDENT COUNCIL

Catherine Bass
Jeannie Clermont

ALTRUSA

Barbara Desautels

KIWANIS

Richard Tonne

KEY CLUB

Doris Philip

FUTURE BUSINESS LEADERS

Richard Tonne

CHAMPLAIN COLLEGE

Doris Philip

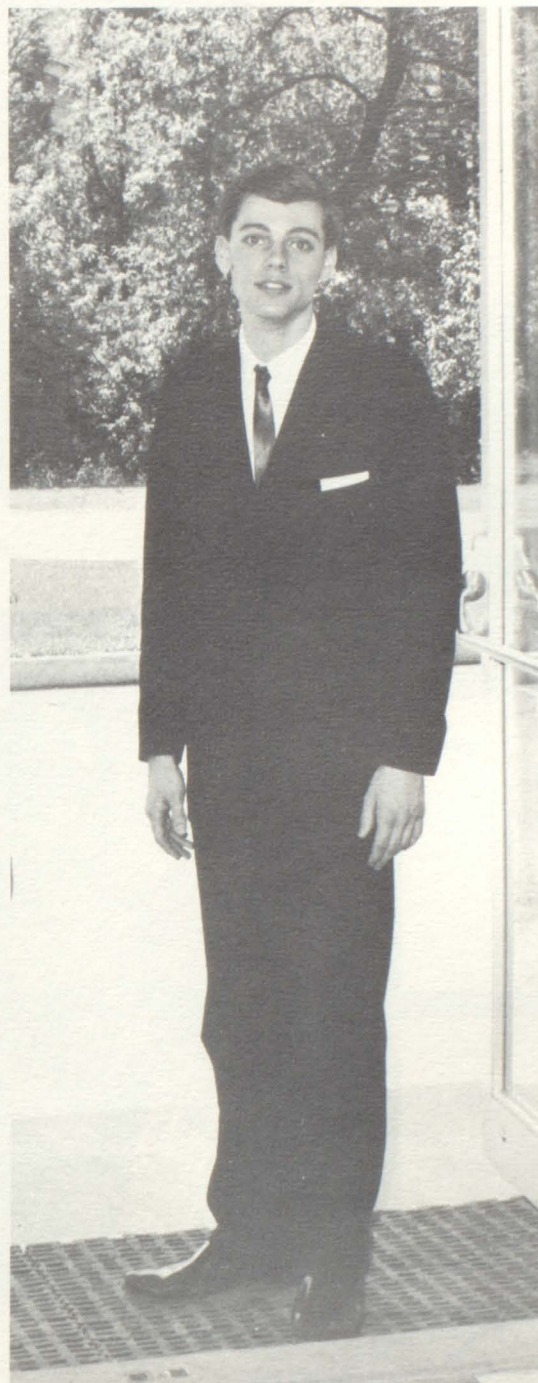

Richard Tonne



Richard Buzzi, Roy Somaini, and Michael Buzzi.



Gail Foster



Mr. Chatot and Barry Wood



Cheryl Wilmott



Linda Robbins and Dr. Pendo



John Dudley



Susan Curtis and Mrs. Chatot

Scholarships

DOLLARS FOR SCHOLARS

Richard Buzzi
Michael Buzzi
Roy Somaini

SPANISH CLUB

Gail Foster

ROTARY CLUB

Barry Wood

JUNIOR CLASSICAL LEAGUE

Cheryl Wilmott

AMERICAN ASSOCIATION OF UNIVERSITY WOMEN and FRENCH CLUB

Linda Robbins

J. WENDELL SMITH AWARD

John Dudley

BARRE CITY HOSPITAL AUXILIARY AWARD

Susan Curtis

Awards

ALUMNI JUNIOR ENGLISH PRIZES 1965

Allan Leno
Linda Robbins

MATH CERTIFICATES OF MERIT

Eugenio Bardelli
Thomas Belville
John Cassani
David Craig
Robert Jarvis
Christopher Kelly
Allan Leno
David Levadie
Robert Perantoni
Donald Pinchetti
Margaret Sanguinetti

CLASS OF 1915 AWARD

Donald Pinchetti

UNITED NATIONS CONTEST

James Bottiggi
(Honorable Mention — Vermont)
Paul Teja

PROCTOR AND GAMBLE AWARD

Susan Smith

BETTY CROCKER HOMEMAKING AWARD

Rinda Aldrich

RPI AWARD IN SCIENCE AND MATHEMATICS

Robert Jarvis

MACHINE SHOP AWARD

Ernest Webster

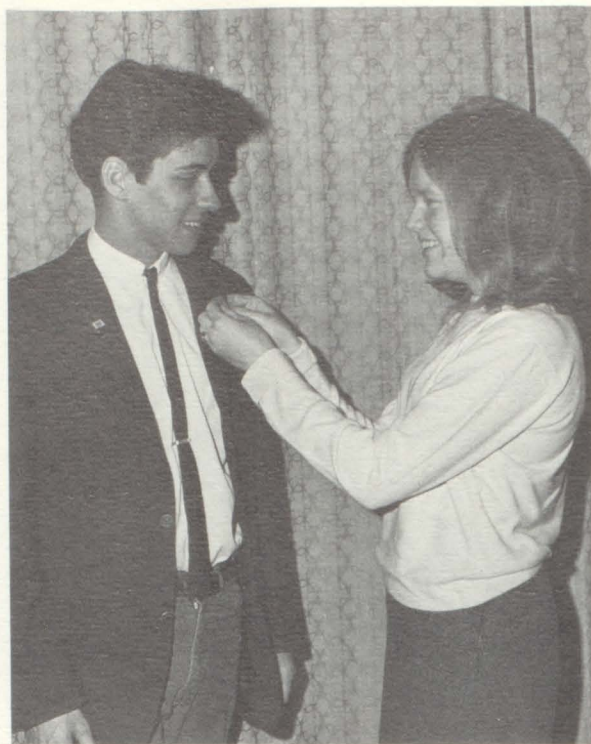

Allan Leno and Linda Robbins



Miss White presents the Math Certificates of Merit.



Donald Pinchetti

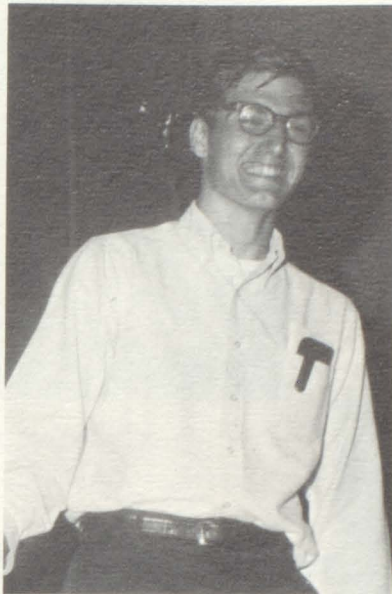

James Bottiggi



Susan Smith



Rinda Aldrich



Robert Jarvis

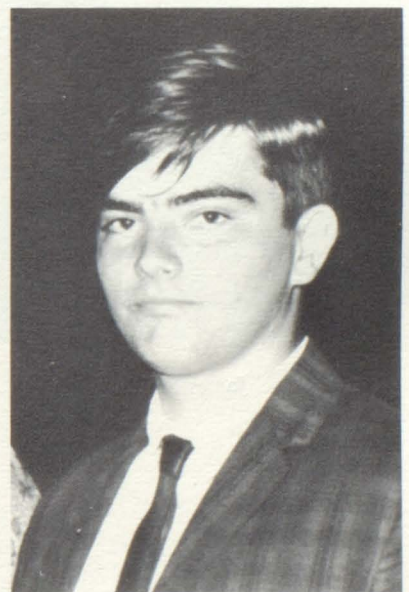

Ernest Webster



Ellen Hoffman, Dr. Pendo, and Robert Perantoni

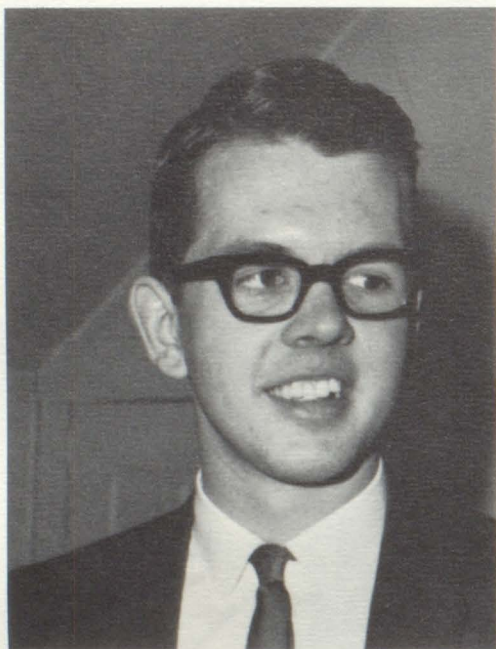

James Smith



Mrs. McGill presents the Poetry Awards.

Awards

SPELLING CHAMPIONS

Robert Perantoni
Ellen Hoffman

JOSEPHINE CHIARAVALLI AWARD

James Smith

SEARS ROEBUCK FOUNDATION AWARD

James Smith

POETRY AWARDS

Rinda Aldrich
David Black
Eubern Frost
Cornelius Granai
Phillip Linton
Frederick Mayo
Neil Shannon

HONORABLE MENTION AT VERMONT STATE MUSIC FESTIVAL AUDITION

Chris Frigon

BUSINESS DEPARTMENT CORRESPONDENCE PROJECT WINNERS

Jo-Ann Caruso
Beth Higgs
Susan Lavin
Sandra Pecor
Doris Philip
Sylvia Smith
Marguerite Mariotti
Mary Ellen Tucker

FUTURE BUSINESS LEADERS AWARDS

Maxine Beede
Janet Messier
Mildred Trepanier
Patricia Williams



Chris Frigon



Mary Ellen Tucker

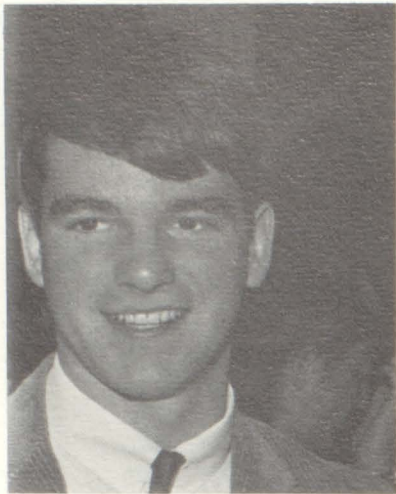

Phillip Linton



Gary Teja

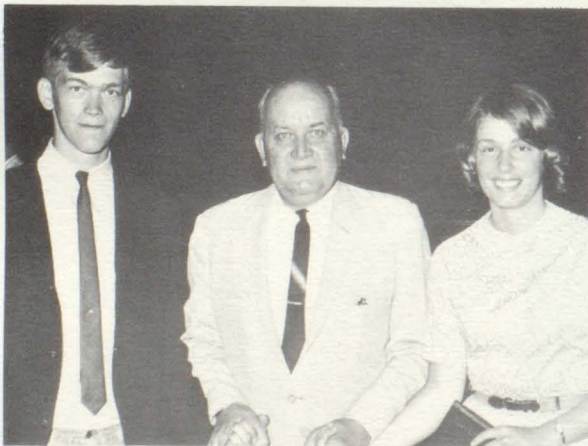

Michael Gilbert, Dr. Pendo, and Pamela LaCroix

Awards

ELKS LEADERSHIP AWARD

Phillip Linton

"TIMES-ARGUS" WRITING PRIZE

Gary Teja

DANFORTH FOUNDATION AWARDS

Michael Gilbert
Pamela LaCroix

D. A. R. GOOD CITIZENSHIP AWARDS

Pamela LaCroix
Donald Pinchetti

MAUDE WHITCOMB PAINE MEMORIAL AWARD

Pamela Buttura

CLASS OF 1918 "SENTINEL" CUP

Barbara Desautels

HALLMARK ART TALENT SCHOLARSHIP

Prudence Fisher

DELEGATE TO THE MODEL UNITED NATIONS

Mark Bertolini



Mrs. Canning and Donald Pinchetti



Dr. Pendo and Pamela Buttura



Dr. Pendo and Barbara Desautels



Prudence Fisher



Mark Bertolini

Awards

ALUMNI JUNIOR ENGLISH PRIZES 1966

David Levadie
Martha Morrison

STATE HOUSE CONFERENCE ON EDUCATION

Ronald Putney

STATE HOCKEY CHAMPIONSHIP

Captain Charles Zaneleoni

DECA NATIONAL CONVENTION

Sandra Aldrich

"ECHO" SALES AWARD

Betty Perreault

AMERICAN FIELD SERVICE

Carlos Lanzilotti

Carol Gordon
(Americans Abroad, 1966)

Allan Leno
(Americans Abroad, 1965)



David Levadie and Martha Morrison.

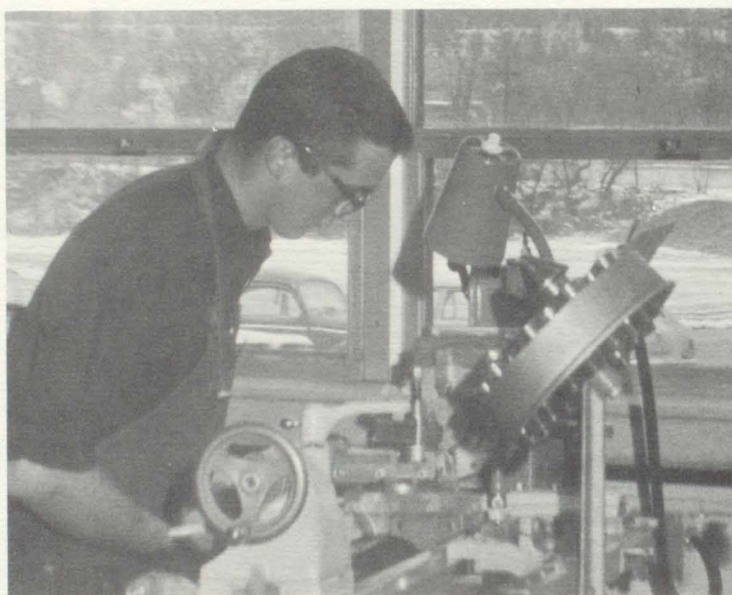

Ronald Putney

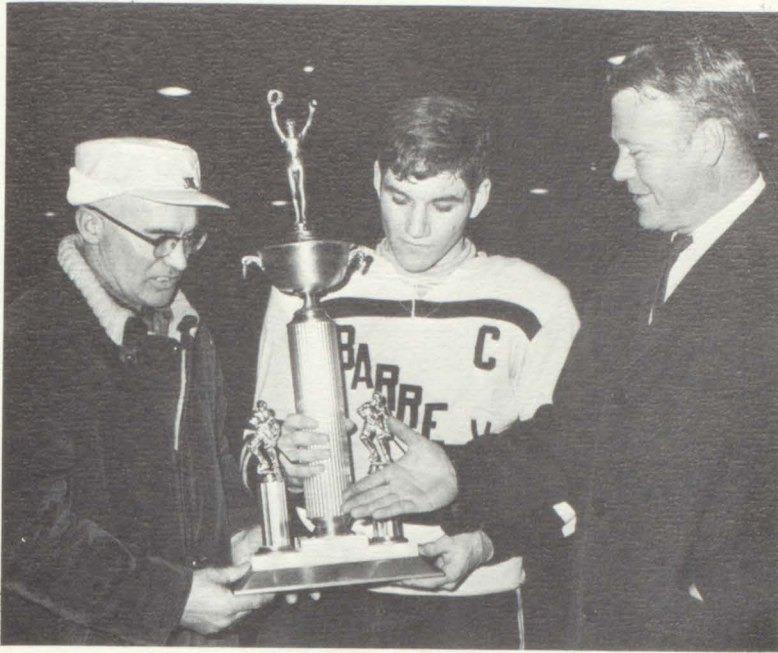

Mr. Sassi, Charles Zanleoni, and Governor Hoff



Sandra Aldrich



Mr. Williams and Betty Perreault



Carlos Lanzilotti and Allan Leno congratulate Carol Gordon, Americans Abroad Scholarship, 1966.



Girls' State

ROW 1: Susan Curtis, Heidi Libercent, Cynthia Solomon, and Pamela LaCroix. **ROW 2:** Rosemary George, Pamela Buttura, Kathleen Dever, and Margaret Sanguinetti.

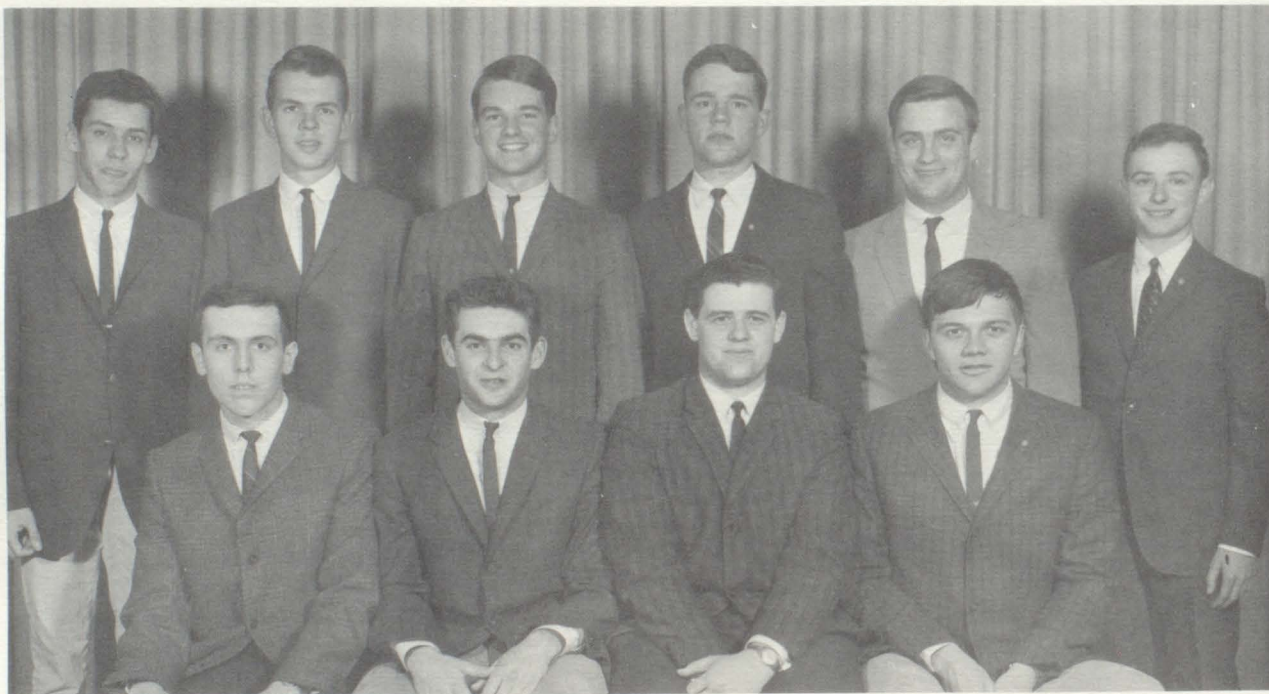

Boys' State

ROW 1: John Cassani, Armand Dion, Douglas Aiken, and David Black. **ROW 2:** Allan Leno, James Smith, Phillip Linton, James Clark, John Dudley, and Donald Pinchetti.
Arthur J. Parry III (Louise Griffith, 1943)

Third Generation of Spaulding Graduates

FRANCIS LEITH
MARGUERITE MARIOTTI
BRENT MAXFIELD
LINDA PARTRIDGE
RICHARD TONNE

Christina Lovie, 1909 (Grandmother)
Edith Shorey, 1913 (Grandmother)
Lucy Goodrich, 1924 (Grandmother)
Phyllis Nelson, 1924 (Grandmother)
Dr. Joe Wells Jackson (Grandfather)
Barre Academy

Second Generation of Spaulding Graduates

Katherine Adams (E. Newman Adams, 1932)
Sandra Lee Aldrich (Gloria Comolli, 1941; Robert Aldrich, 1939)
Dolores Andrus (Albina Usle, 1930)
Gordon Bancroft (Phyllis Wilson, 1936; Charles Gordon Bancroft, 1936)
Christopher Beltrami (Armand Beltrami, 1939)
Cynthia Bianchi (Irio Bianchi, 1939)
David Black (Helen Perry, 1938; Frank Black, 1929)
Pamela Buttura (Leo Buttura, 1936)
Joseph Buzzi (Rinato Buzzi, 1931)
Michael Buzzi (Ruth Ladd, 1941)
Richard Buzzi (Ruth Ladd, 1941)
Richard Carpenter (Muriel Craig, 1946; Richard Carpenter, 1942)
Jo-Anne Caruso (Janice Gorman, 1938)
John Cassani (Linda Cenci, 1929; John Cassani, 1925)
Claire Chatot (Emile Chatot, 1932)
James Clark (Alice Bealieu, 1936; James Clark, 1937)
Jeannie Clermont (Joyce Webster, 1944)
Dana Comstock (Ada Sornani, 1941)
Ronald Craig (Beverly Pierce, 1940)
Judith Demas (Louis Demas, 1929)
Kathleen Dever (Isabel Aja, 1943; Gerald Dever, 1943)
Gail Foster (Guadalupe Lavin, 1934)
Cynthia Gable (Wanda Bailey, 1944)
Rosemary George (Josephine Romanos, 1929; Joseph George, 1935)
Diana Giacherio (Marilyn Moran, 1947; Paul Giacherio, 1945)
Cornelius Granai (Lorraine Friberg, 1943; Cornelius Granai, Jr., 1943)
Jerry Guy (Vera Weeks, 1941)
Beth Higgs (Virginia Rogers, 1928; Alfred Higgs, 1925)
Gloria Hutchinson (Milton Hutchinson, 1938)
Kay Inglis Ashton (George Inglis, 1937)
Sharon Lafreniere (Claire Crowley, 1938)
Danny LaRoche (Thelma Bisson, 1941)
Pamela LaCroix (Vera Faridoni, 1938; Louis LaCroix, 1939)
Lenzo Lavin (Dorothy Belville, 1941; Serafin Lavin, Jr., 1938)
Francis Leith (Dorothy Moran, 1936)
Heidi Libercent (Loretta Blanchet, 1936)
Kenneth Lillie (Grenville Lillie, 1935)

Steven Mackenzie (Neale Mackenzie, 1927)
Frederick Mayo, Jr. (Marguerite Hamel, 1932)
Gary McCarthy (Lucie Johannessen, 1927)
Ray McLeod (Althea McLeod, 1941)
Thomas McTigue (Violet Calderara, 1940; Thomas McTigue, 1928)
William H. Mitchell, Jr. (Cora Bennett, 1941; William H. Mitchell, 1934)
Michael Moran (Madyne Veino, 1944; James Moran, 1943)
Barbara Murray (Virginia Carpenter, 1937)
Elisabeth Nicolino (Pace Cardini, 1935)
Paul O'Grady (Charles O'Grady, 1931)
Peter O'Grady (Charles O'Grady, 1931)
Gerald W. Parker (Alfred Parker, 1933)
Arthur J. Parry III (Louise Griffith, 1943)
Linda Partridge (Roselyn Tucker, 1944)
Robert Perreault (Catherine MacKenzie, 1938)
Wendy Perreault (Wanetta Calderara, 1944)
Allen Perrin (Lois Allen, 1934)
Gregory Pierce (Beverlee Amet, 1943)
Donald Pinchetti (Vilma Bettini, 1943; Gildo Pinchetti, 1943)
Donald Rennie (John Rennie, 1936)
Dennis Roberts (Mabel Gauthier, 1930)
Daniel St. John (Freda Whalen, 1943; Robert St. John, 1941)
Diana Seaver (Anita Bernatchy, 1938)
Neil Shannon, Jr. (Neil Shannon, 1931)
Susan Smith (Marcell Smith, 1943)
Sylvia Smith (Lorraine Roberts, 1945)
Robert Spaulding (Carrie Payne, 1929)
Duane Stevens (Regena Tucker, 1935)
Pamela Taft (Priscilla Watt, 1943; Louis Taft, Jr., 1943)
Richard Tonne (Constance Penn, 1940)
Peter Tucker (Barbara Nelson, 1942; George Tucker, 1941)
Richard Venner (Olga Campagnari, 1936)
Robert Whitcomb (Pauline Perreault, 1944)
Cheryl Wilmott (Beverly Fowlie, 1942)
David Wilson (George Wilson, 1933)
Scott Wilson (Barbara Scott, 1941; Richard Wilson, 1942)
Barry Wood (Mavis Hutchinson, 1944)
James Ynsuela (Mary Murray, 1940)
Larry Zampieri (Anita Perojo, 1940; Lino Zampieri, 1938)
Charles Zanleoni (Charles Zanleoni, 1938)



Miss Legault presents the Dramatics Awards.



Jeanne Christensen and Ruth Partridge examine a Debate Trophy.



Mr. Angwin congratulates Armand Dion, who received the Alumni Athletic Award.

Awards

DRAMATICS AWARDS

Rinda Aldrich
Kathleen Dever
Cornelius Granai
Anthony Kvedar
Karen Litchfield
Frederick Mayo
Steve McGranaghan
Thomas McTigue
Barbara Murray
Neil Shannon
James Smith
Linda Thompson
Victoria West
Ronda York

DEBATING AWARDS

Mark Bertolini
Pamela Carter
Jeanne Christensen
Wendell Cilley
Louise Colbert
Louise Collins
David Craig
Steven Dente
Ellen Hoffman
Mark Hurley
Judith Inkel
Arlene Johnston
Stephen Otterman
Ruth Partridge
Margaret Rocque
Robert Rousse
Brenda Salvador
Hildred Whitcomb

ALUMNI ATHLETIC AWARD

Armand Dion

SPECIAL MUSIC AWARD

Douglas Aiken

BASKETBALL AWARD FOR FOUL SHOOTING RECORD

James Bottiggi



Miss Bedell and Douglas Aiken

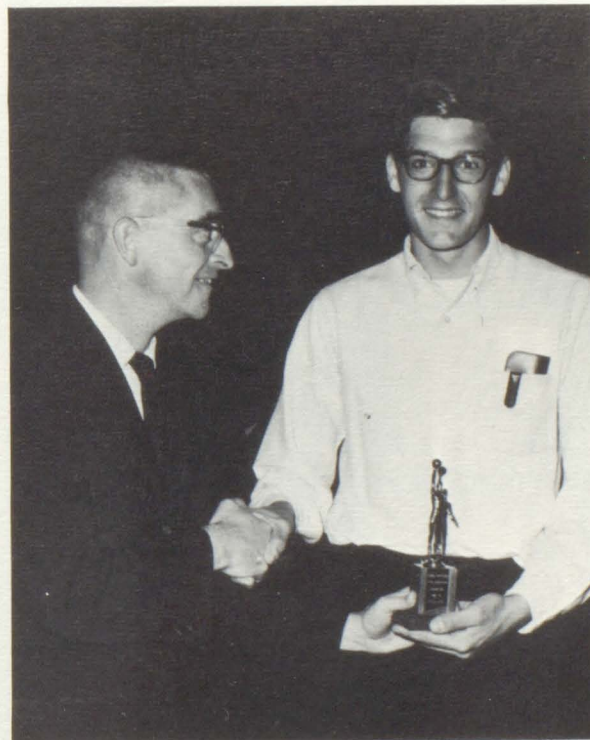

Mr. Ayer and James Bottiggi

*Class
of
1966*

President — James Clark
Vice-president — Donald
Pinchetti
Secretary — Margaret
Sanguinetti
Treasurer — Allan Leno

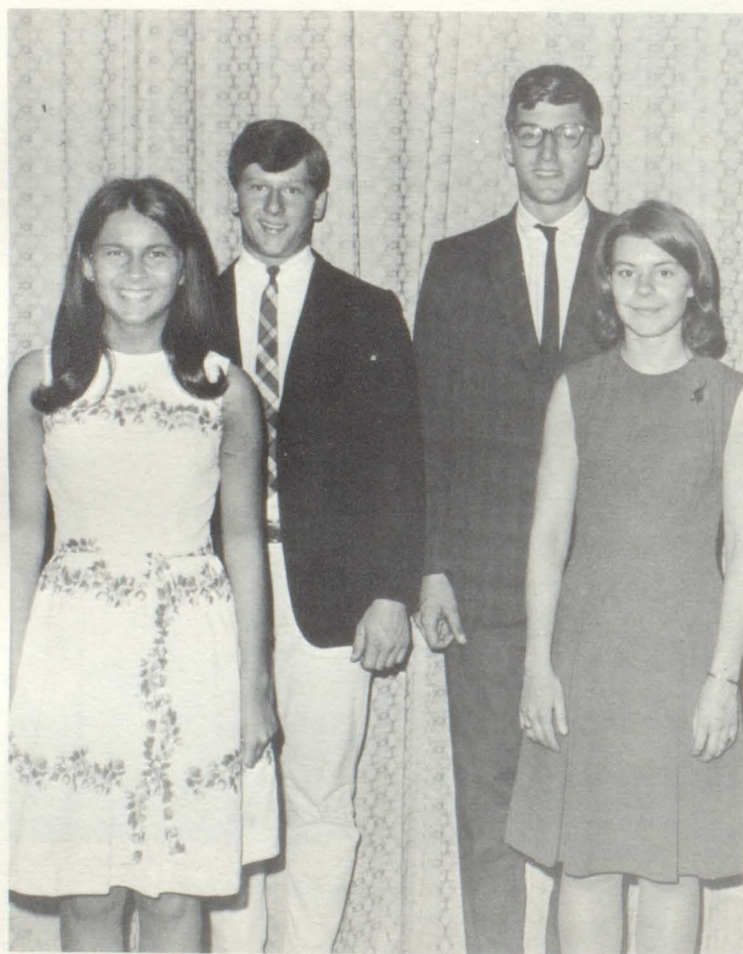
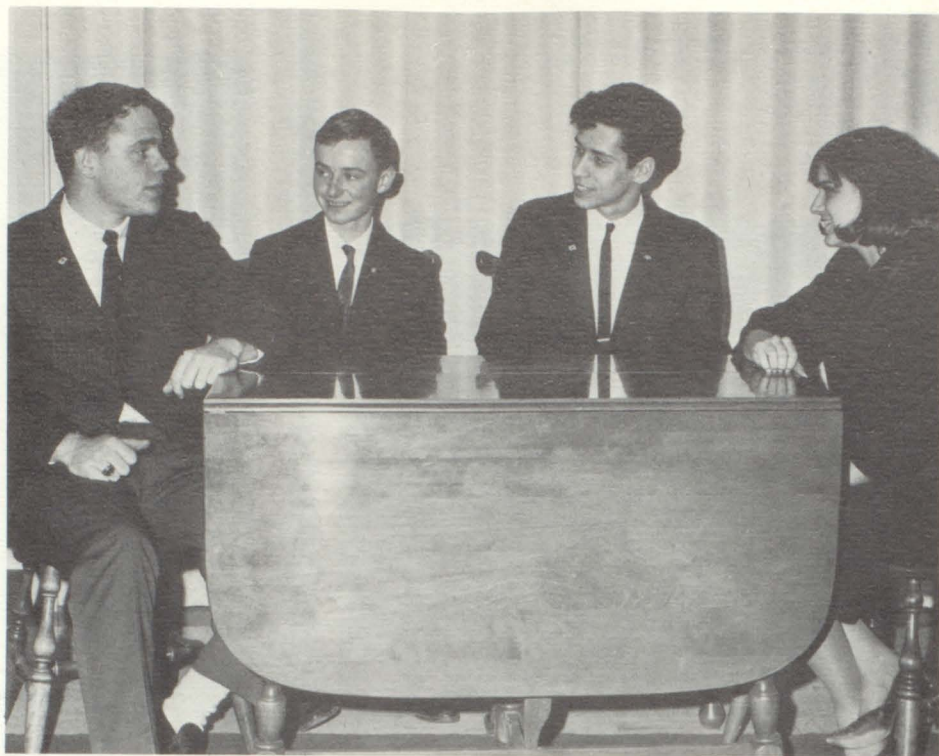

Class of 1967

President — James Bottiggi
Vice-President — Jon Desilets
Secretary — Janice Ducharme
Treasurer — Bonnie Kauffman



*Class
of
1968*

President — Ronald Smith
 Vice-president — Joe Furloni
 Secretary — Sherry Searles
 Treasurer — Marilyn
 Couillard

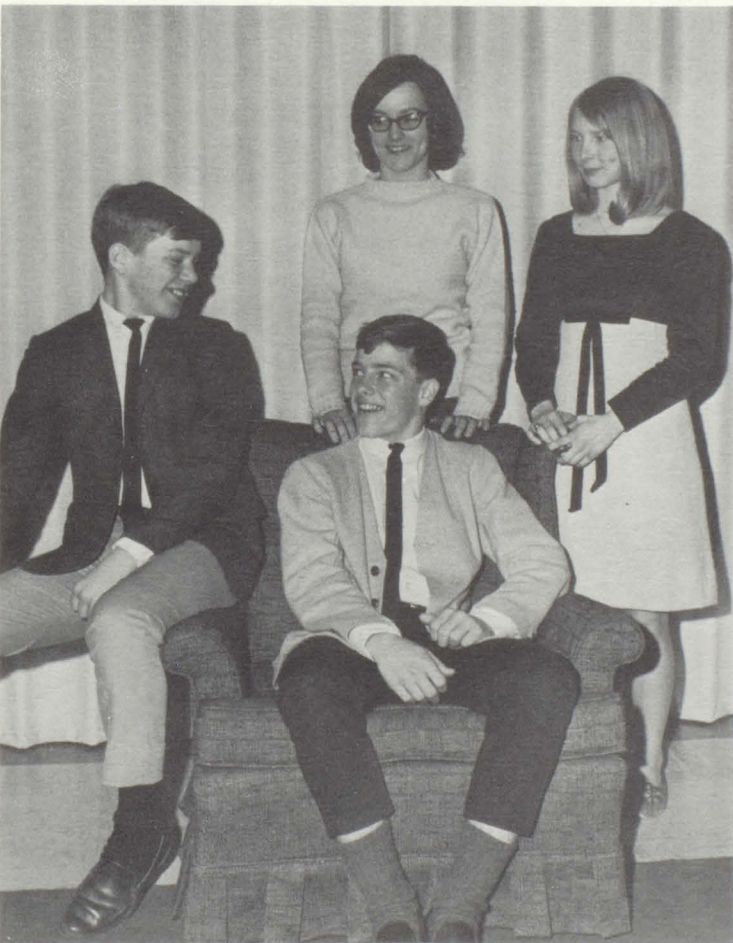

Class Officers

Class of 1969

President — Kevin Stone
 Vice-president — Brian Layn
 Secretary — Deborah Pierce
 Treasurer — Cynthia Linton

Library Aides

ROW 1: Sally Mason and Sarajeon Lafreniere. **ROW 2:** Gary Teja, Harmony Aldrich, Ruth Donahue, Linda Hill, Sylvia Coxon, Cynthia Coxon, and Paul Teja.



ROW 1: Norma Compo, Ronda York, Brenda Peduzzi, Diane Giacherio, and Katherine McPherson. **ROW 2:** Sheila Jarvis, Judy Demas, Linda Robbins, Laine Lynch, Victoria West, and Marguerite Mariotti.



ROW 1: Brenda Chaloux, and Nancy Clermont. **ROW 2:** Gail Baldwin, Cheryl Giacherio, Rosemary Pryor, Lawrence Bell, Ann Lillie, Susan Mahoney, and Marilyn Coulliard.



Guidance Aides

Norma Compo, Pamela Fox, Lena Dunn, and Linda Partridge. Robert Carpenter missing.



Office Aides

ROW 1: Wanda DeForge, Pamela Buttura, Kathleen Dever, Cynthia Donaldson, Sharon Lafreniere, Paula Saporiti, Brenda Peduzzi, and Doreen Poirier. **ROW 2:** Mrs. Rossi, Cynthia Solomon, Joanne Pater-

son, Pamela LaCroix, Susan Curtis, Elisabeth Nicolino, Janet Johnson, and Mrs. Thow. **ROW 3:** Linda Somaini, Bonnie Johnson, Karen Litchfield, Laine Lynch, Janis Swan, Donna Drew, Gloria Hutchinson, and Jo-Ann Clark.



Library Aides

ROW 1: Monica Mascitti, Betty Chartier, Joanne Paterson, and LaReese Nelson. **ROW 2:** Patricia Williams, Marlene Knapp, Janet Wark, Roberta Desautels, and Claire Dessureau.

Monitors



ROW 1: Sheila Jarvis, Margaret Sanguinetti, Pamela Buttura, Donald Pinchetti, Janet Johnson, Rosemary George, Cynthia Donaldson, Kathleen Dever, Victoria West, and Ronda York. **ROW 2:** Cynthia Solomon, Allen Perrin, John Dudley, Gerald Parker, Richard Buzzi, Laine Lynch, George Wild, Gregory Pierce, Karen Litchfield, Pamela LaCroix, Lillian Bent, and Rhody Olgiati. **ROW 3:** Allan Leno, Charles Zanleoni, James Clark,

Cornelius Granai, Ray McLeod, Steve McGranaghan, Douglas Aiken, Jon Riddel, Phillip Linton, Michael Buzzi, and Raymond Morin. **ROW 4:** Roy Somaini, James Smith, Christopher Beltrami, John Cassani, Armand Dion, Anthony Kvedar, David Black, Steven Mackenzie, Theodore Goulette, Bruce Chaloux, Francis Leith, and David Partington.

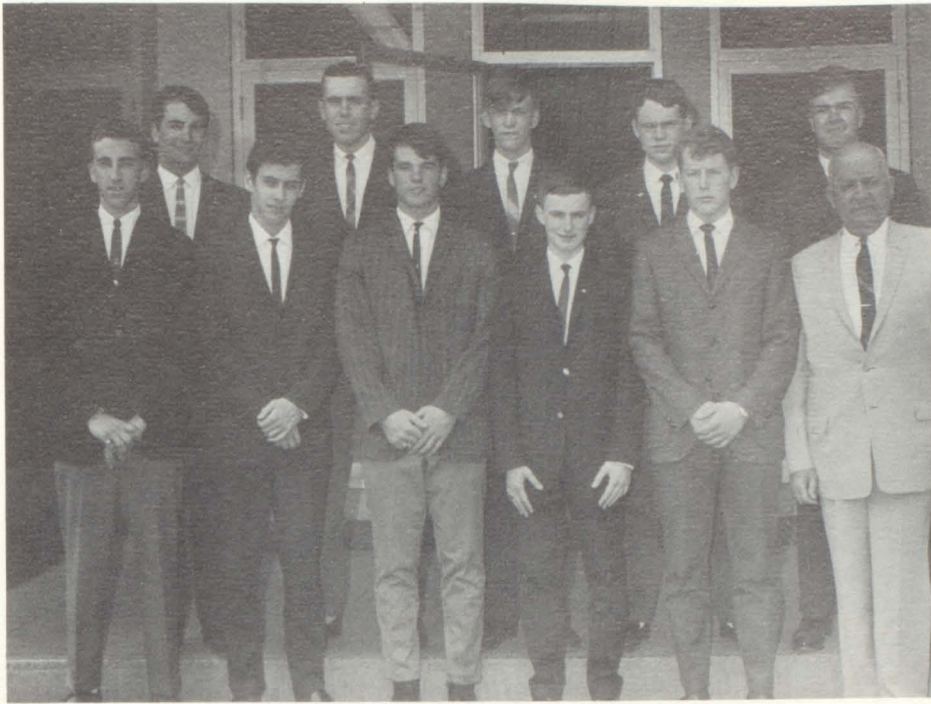

ROW 1: Thomas Willard, Allan Leno, Phillip Linton, Donald Pinchetti, Scott Wilson, and Dr. Pendo. **ROW 2:** Carlos Lanzilotti, John Cassani, Michael Gilbert, James Clark, and Frederick Mayo.

Junior Rotarians

Cub Lions

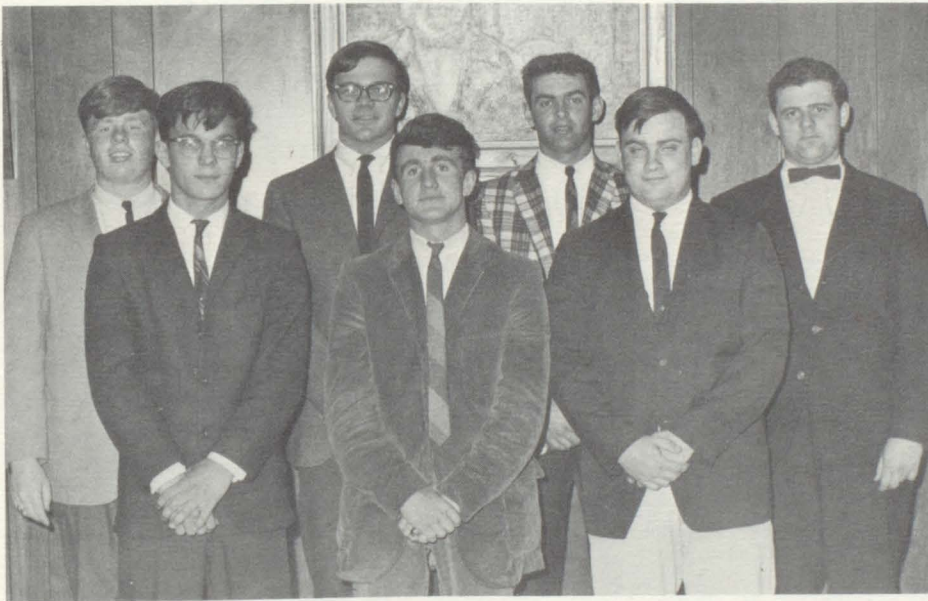

ROW 1: Richard Buzzi, Rhody Olgiati, and John Dudley. **ROW 2:** Neil Shannon, David Black, Armand Dion, and Douglas Aiken.



Cornelius Granai



Richard LaCroix

Alumni Banquet



Mr. James Clark welcomes the Class of 1966.



James Clark, Class President, responds.



The Senior girls are attentive.



The New England Chorus entertains.



Mr. Carroll Fenwick presents Carlos Lanzilotti a membership in the Alumni Association.



The Senior boys are amused.

Inter-Faith Service



Marian and Spaulding students at the Sunday service.



The Reverend Gallagher



Reverend Seely and Reverend Morley.

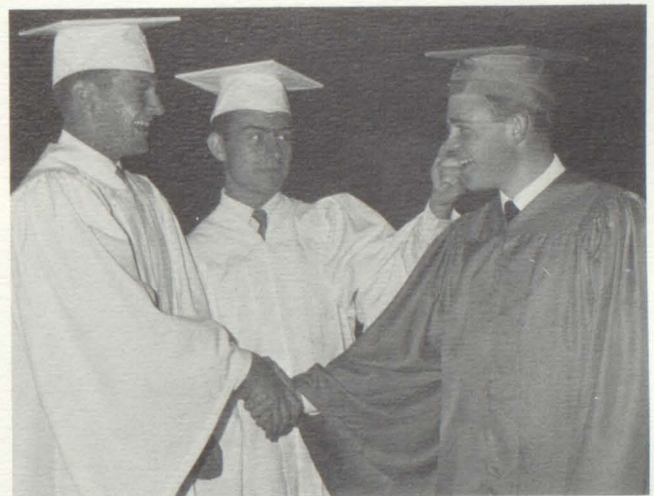

Donald Rock and James Clark, senior class presidents.



Clergymen from Greater Barre churches participate.

Class Day



Allan Leno presents the Class Gift.



The Underclassmen watch.



The Senior boys wait.



James Clark



Sandra Aldrich and Bonnie Kauffman



John Cassani addresses the Underclassmen.



The Class Skit

Class Day



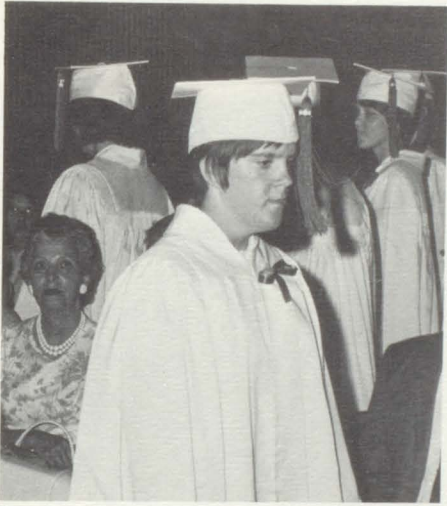

Graduation

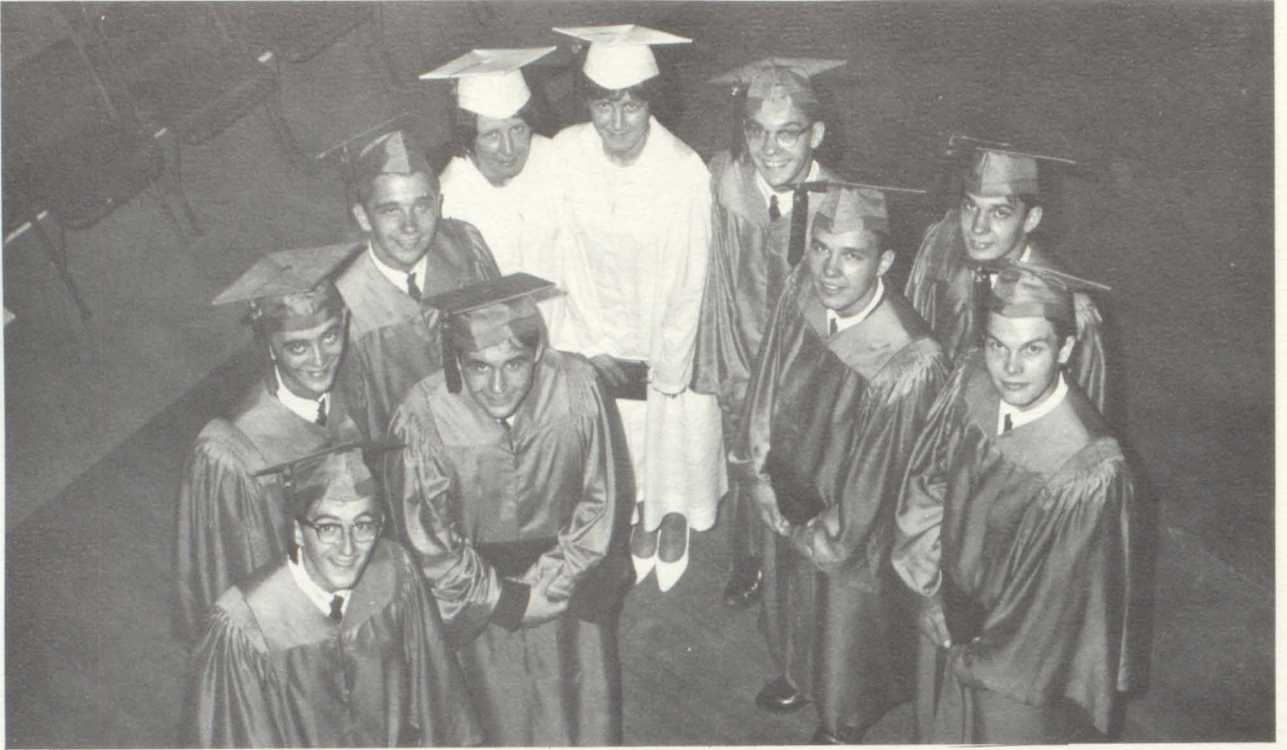

The Twins: the Taylors, the Putneys, the Clarks, the Buzzis, and the Fosters.

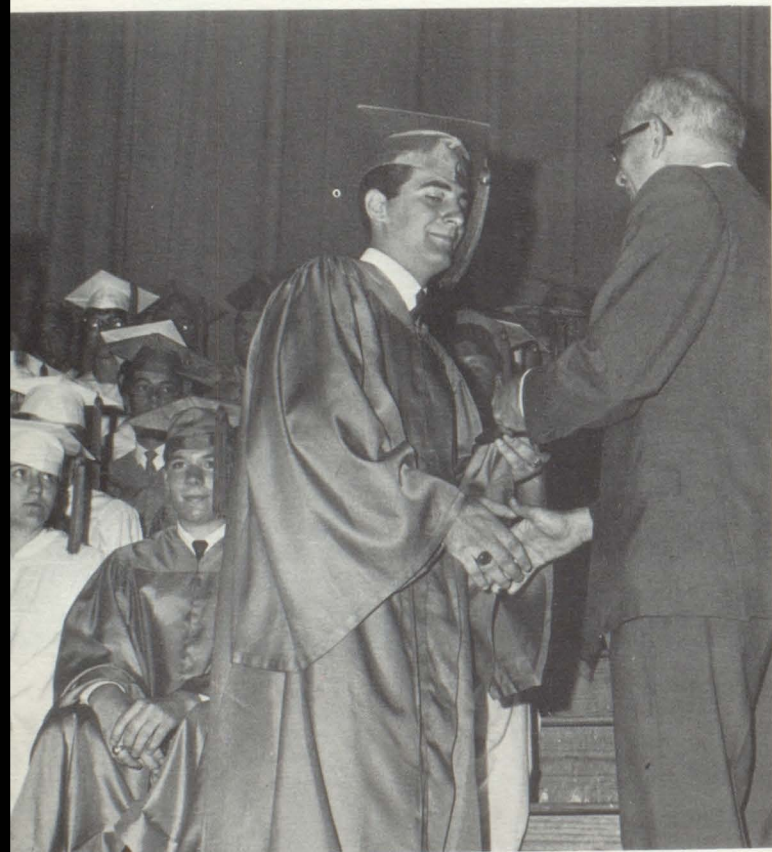

Carlos Lanzilotti



The audience



Cynthia Donaldson

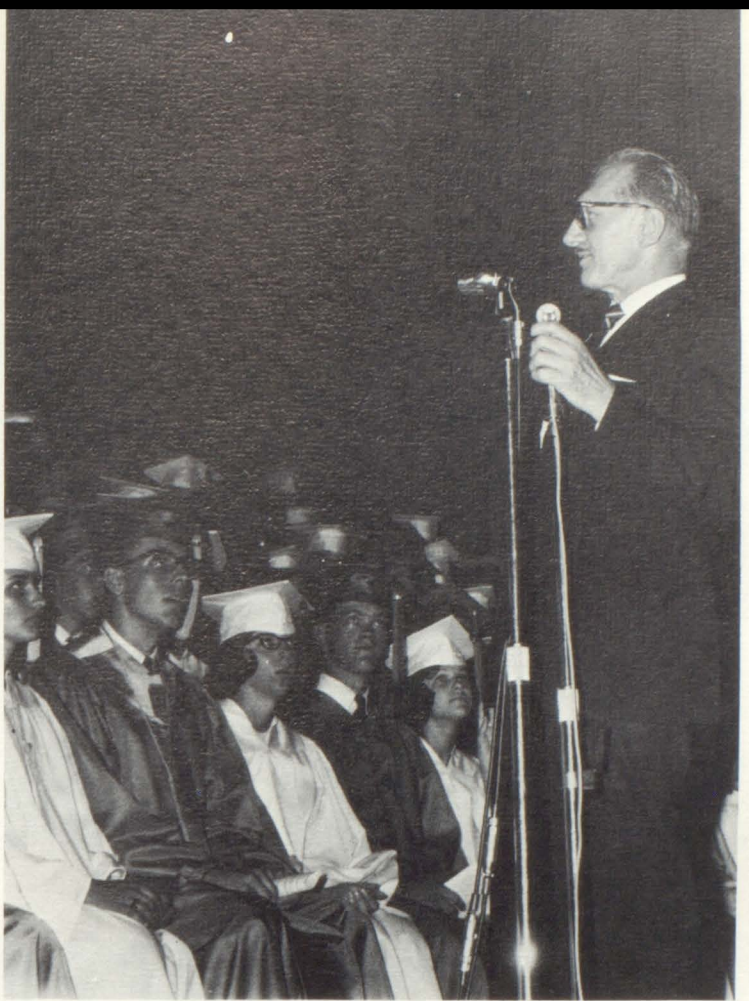

Mr. Imre Kovacs



Donald Pinchetti

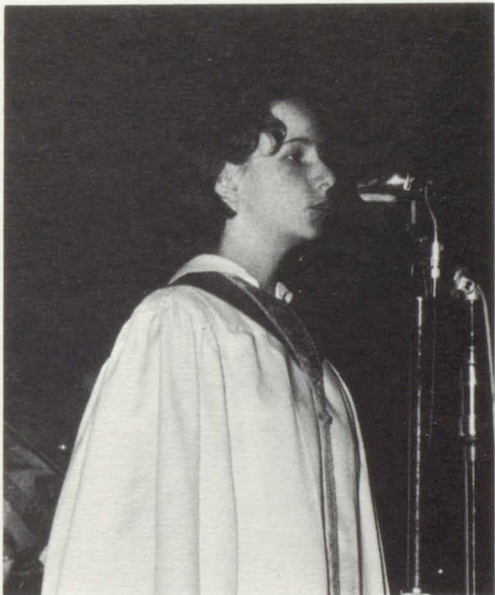

Jeannie Clermont

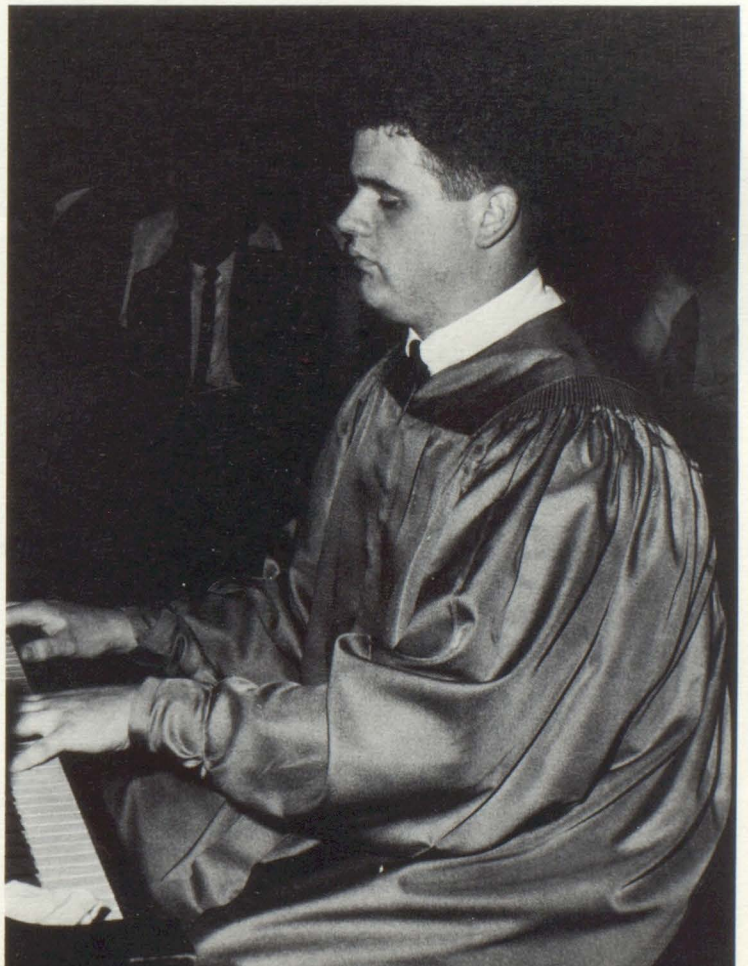

Douglas Aiken

June 16, 1966

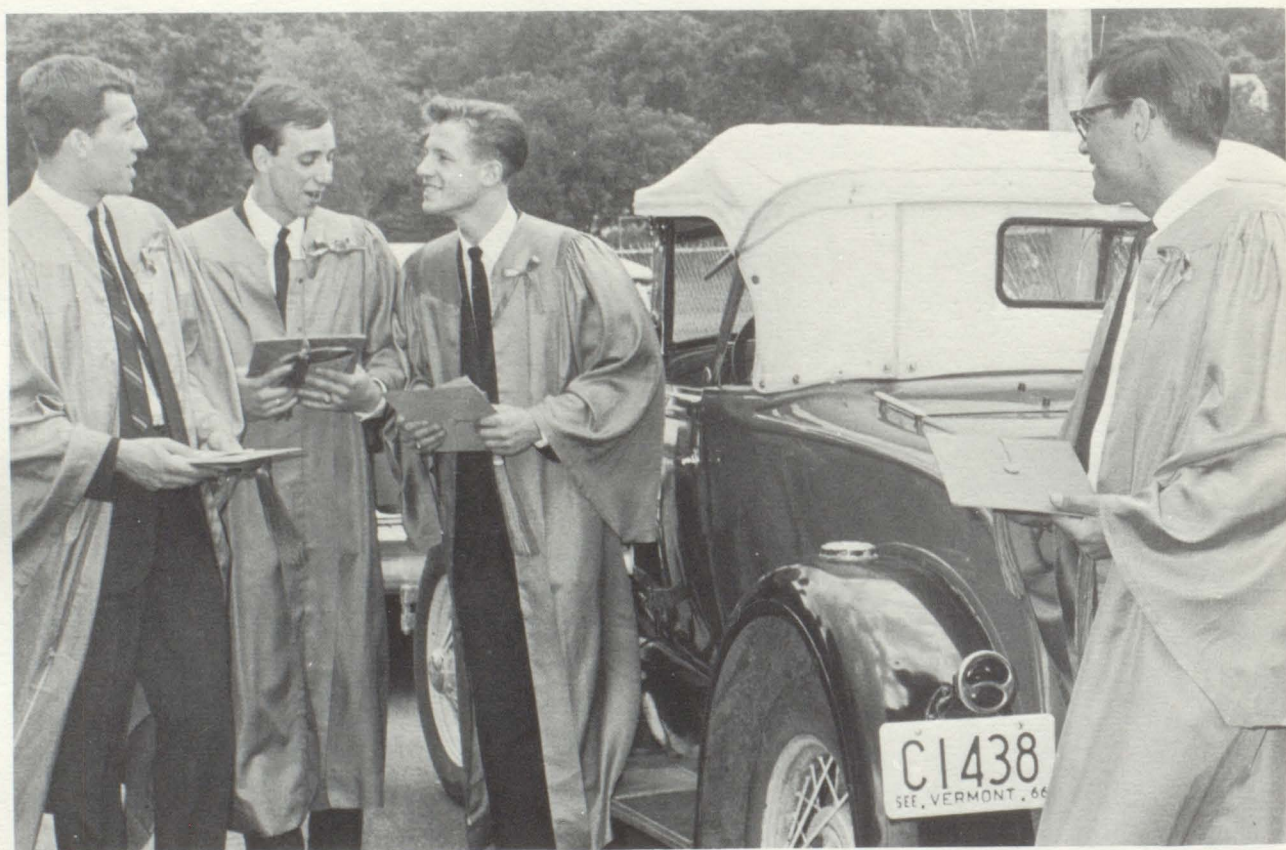
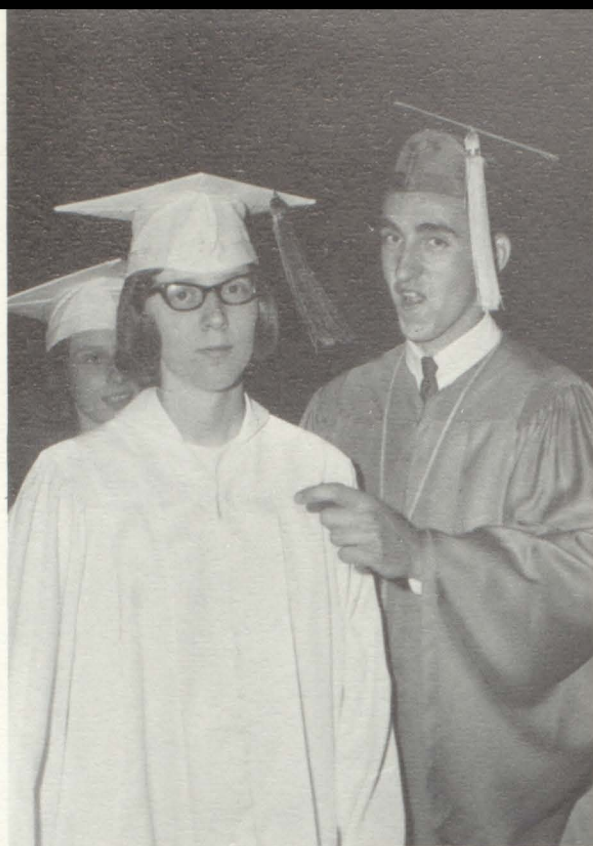
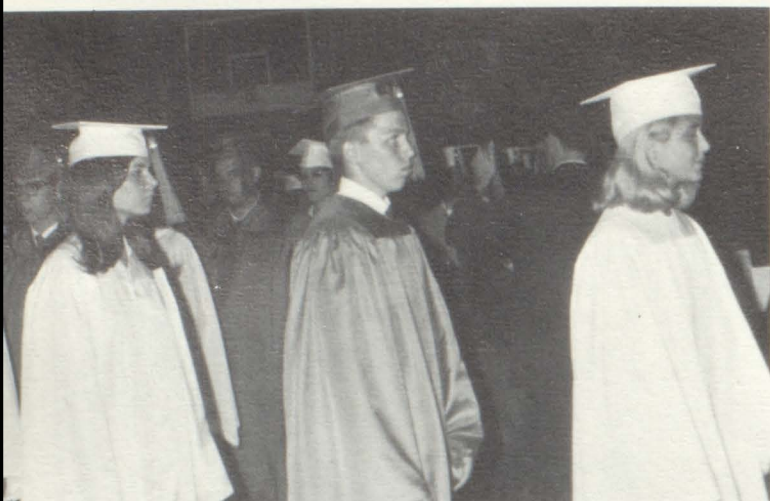

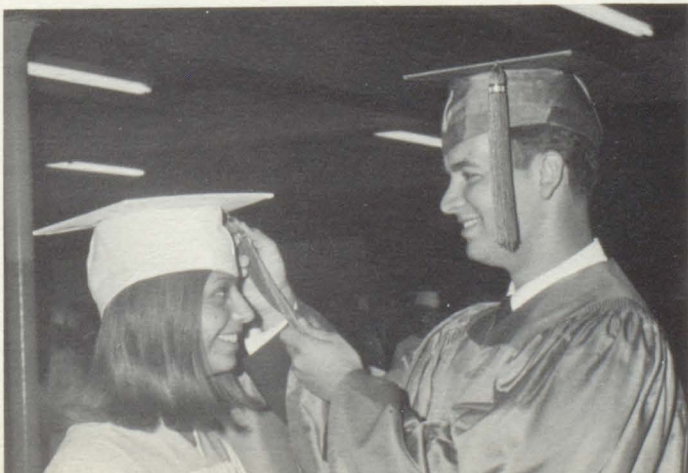
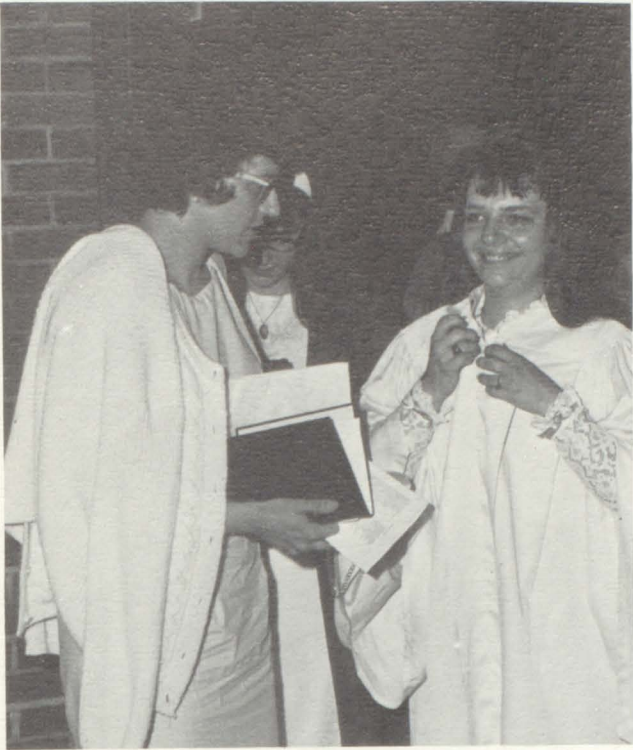

Barre Granite Association, Inc.
Barre Rotary Club
Celente and Bianchi Granite
Company
Fitzmorris Plumbing and Heating
Company *Whitefield, N.H.*
L. D. Hutchins Insulation
Company
Jackson Dairy, Inc. of Barre
Kelley Construction, Inc.
National Life Insurance
Company of Vermont
Rock of Ages Corporation
Twin City Transit

— Local and Charter Bus Service —

Chauffeurs, Teamsters and Helpers, Local 597

Davis, Martin and Free, Attorneys

The Homer Fitts Company

Granite Savings Bank and Trust Company

Hooker's Wayside Furniture

Ellis and Sanford Johnson — Nationwide

Insurance

Montpelier National Bank

The Peoples National Bank of Barre

Rouleau Granite Company, Inc.

Spaulding Cafeteria — Crotty Brothers

Venetian Restaurant

Vermont Television, Inc.

W.S.K.I. Radio

Aja's Television Service
Allen Lumber Company, Inc.
Anonymous, Class of '24
John Arioli, Inc.
Averill's Plumbing, Heating, and Hardware Co.
B. and L. Tire Company
Barre Electric Company, Inc.
Barre Lodge No. 1535, B.P.O.E.
Barre Paint and Wallpaper Company
Barre Steam Laundry
R. F. Beaulieu Oil Company, Inc.
A. Bellavance and Sons, Inc.
Berg, Carmolli and Kent, Inc.
Bryant-Dailey Corporation
Buttura and Sons, Inc.
Allan R. Christie Plumbing and Heating
Cody Chevrolet, Inc.
Chellis H. Collins, Inc.
Dan's Service Station
Drew and Lynde, Inc.
Floor Covering Store, Inc.
Gable Auto Paint and Supplies
Stevie George Wholesale Meats
D. C. Giannoni Jewelry
Goodfellows Jewelers
Dr. Cornelius O. Granai, Jr.
Granite Mutual Insurance Company
Green Mountain Power Corporation
Harvard Clothes, Inc.
Hilltop Restaurant
Houghton and Robins
Howard's Friendly Market
La Cross Memorials, Inc.
Leo's Mobil Station
The Lincoln Inn
Mac Donald's Service Station
Frederick A. Mayo, C.P.A.
D. M. Miles Coal Company, Inc.
Allan Milne Pharmacy
Modern Printing Company
Jose M. Monte and John P. Monte, Attorneys
J. J. Newberry Company
Olga's Beauty Salon
Ormsby's Television and Appliance Company
The Perry Automobile Company
Reynolds and Son, Inc.
F. H. Rogers Company
John A. Santarini, Wholesale Products
Sears, Roebuck and Company
R. Sierra Granite Company, Inc.
Smith, Whitcomb and Cook Company
Glenn A. Sulham, Inc.
Trow and Holden Company
United Stone and Allied Products Workers of
America
Paul J. Vermette, General Contractor
Vermont Music Company, Inc.
Warner-Turner Supply Company, Inc.
Whitcomb's Furniture Store
Windy Wood Farm
Win's Gulf Service
Wood's Sporting Goods

Adams Granite Company, Inc.
Aiken's Market
Altrusa Club of Barre
Associated Memorials Products, Inc.
Bailey Brothers
Barberi Dress Shop
Barre Auto Body and Repair
Barre Business and Professional Women's
Club
Barre Kiwanis Club
Barre Lions Club
Barre Sign Company
Barre Trust Company
Barre Woman's Club
H. G. Bennett Company
Berganti's Dress Shop
Betty Lee's Beauty Salon
Bishop Bradley Council 401,
Knights of Columbus
Brookside Memorial Company, Inc.
Brown's Pharmacy
Bullis Store
Dr. Ralph Caccavo
Nelson P. Camire and Son
Carl's Flying "A"
Carle and Seaver, Inc.
Cecchini Pharmacy
Central Service Station
Charm Beauty Salon
Claire's Beauty Salon
Clark's Feed Store
Comolli and Savoia
Consolidated Memorials, Inc.
Conti's Modern Cleaners
Country House Restaurant
The Country Store
Court St. Monica No. 1181,
Catholic Daughters of America
Demers' Repair Shop

M. Dente Grocery
Dr. Nelson Dente
Dessureau Machines, Inc.
Dr. Thomas P. Dunleavy
Earl Auto Supply Company
Emslie's Flower Shop
Everett's Sunoco Service
Field's Jewelry Company
Flint Brothers Lumber
Company, Inc.
A Friend
Granite City Tool Company
Granite Lodge No. 35, F. and A.M.
Greater Barre Chamber of Commerce
Gus' Restaurant
The Haven
The Heiress Motel
Henri's Barber Shop
H. P. Hood and Sons
Howard Johnson Restaurant
Jack's Truck Stop
Jacobs Body Shop
Jarvis' Bake Shop
Jerry's Appliance Company, Inc.
Jerry's Barber Shop
Joe's Market
Johnson's Home Bakery
Ken's Cities Service
Kendall Lawson, Furniture and
Appliances
Malnati Dry Cleaners
Martin's Book and Stationery Store
McGoff's Esso Service
Dr. Arsen Melkonian
Milady's Shoppe
Mitchell the Florist
Dr. Alphonse Morale
Mountain View Ranch, Inc.
The Nixon Company, Inc.

Norcross-Eldridge, Inc.
Mr. Normand's Beauty Studio
North Barre Granite, Inc.
North End Motors, Inc.
North Main Street Esso Station
P. and S. Restaurant
Dr. Richard Parnigoni
Paul's Sundries
Pearl Street Auto Body Shop
Perras' Auto Body and Collision Shop
Peter Glass Pharmacy
Quality Market
Real Ice Cream Company
Rebeckah Hastings Chapter, D.A.R.
Red Clover Gift Shop
Rennie's Market
Dr. E. V. Reynolds
Theodore Rossi Trucking Company, Inc.
Rubalcaba's Market
Sam's Market
Senior Sodality of Our Lady of Mercy
Dr. Donald Sherman
The Sherwin Williams Company
South Barre Granite Company, Inc.
W. W. Spaulding Plumbing, Heating and
Hardware
Town Shop — Tots and Teens
Turmenne's Sewing Machine Company
Usle and Perojo Granite Company
The Vermonter Motel
Wark Brothers, Inc.
Wayside Restaurant
Wel's Service Center
Whelan Drug Store
Wilson's Gulf Service
Wirthmore Store
F. W. Woolworth Company, No. 1535

The Importance of **MANY**

Our Advertisers

Our Advisers – Miss Watson and Mr. Williams

Our Photographer – Mr. Morris

Our Yearbook Consultant – Mr. Sankowski

Our Yearbook Printers – The American Yearbook Company

Our Faculty

Our Friends – especially Diane Meaker '65

and Mary Ellen Tucker '65

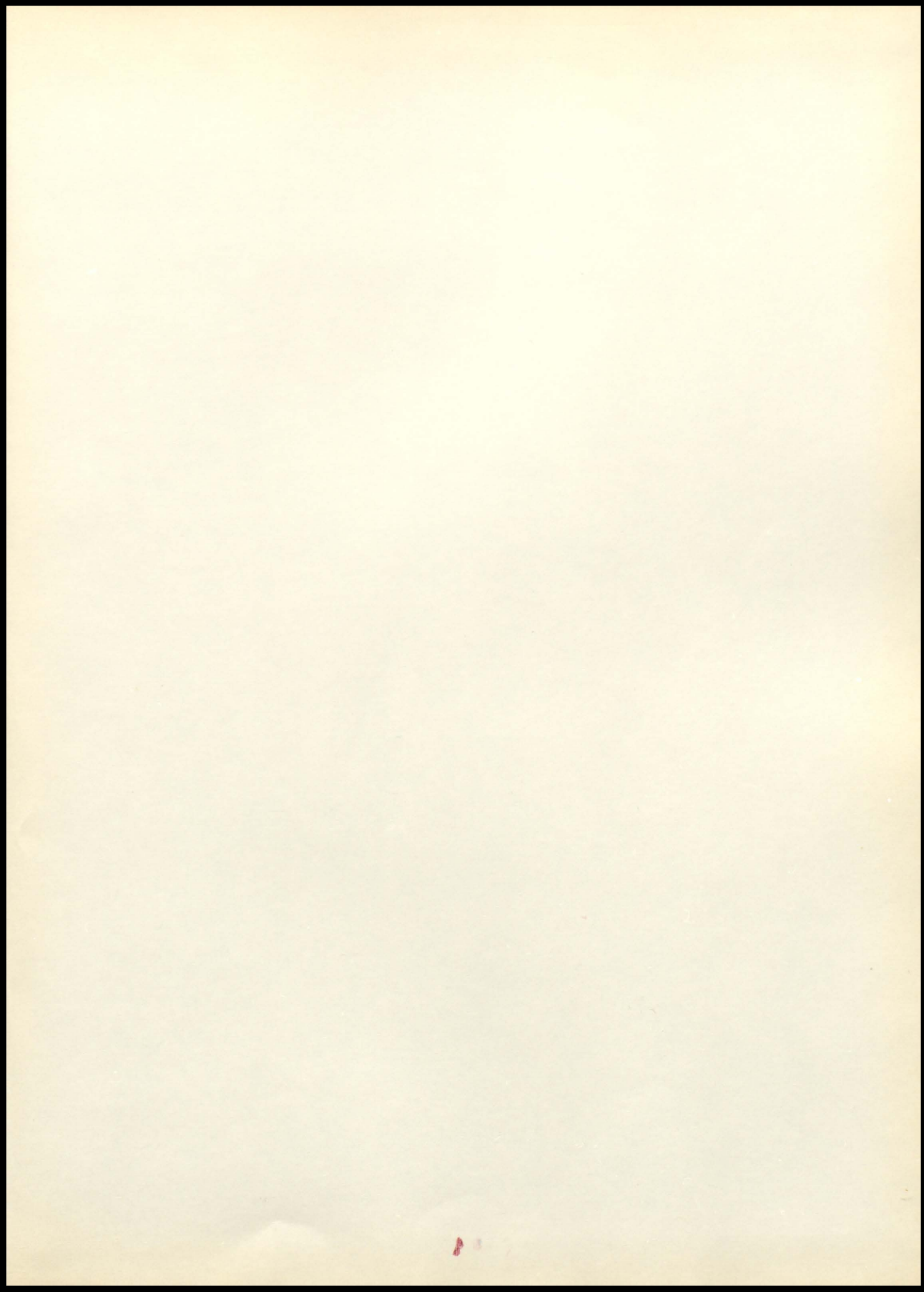

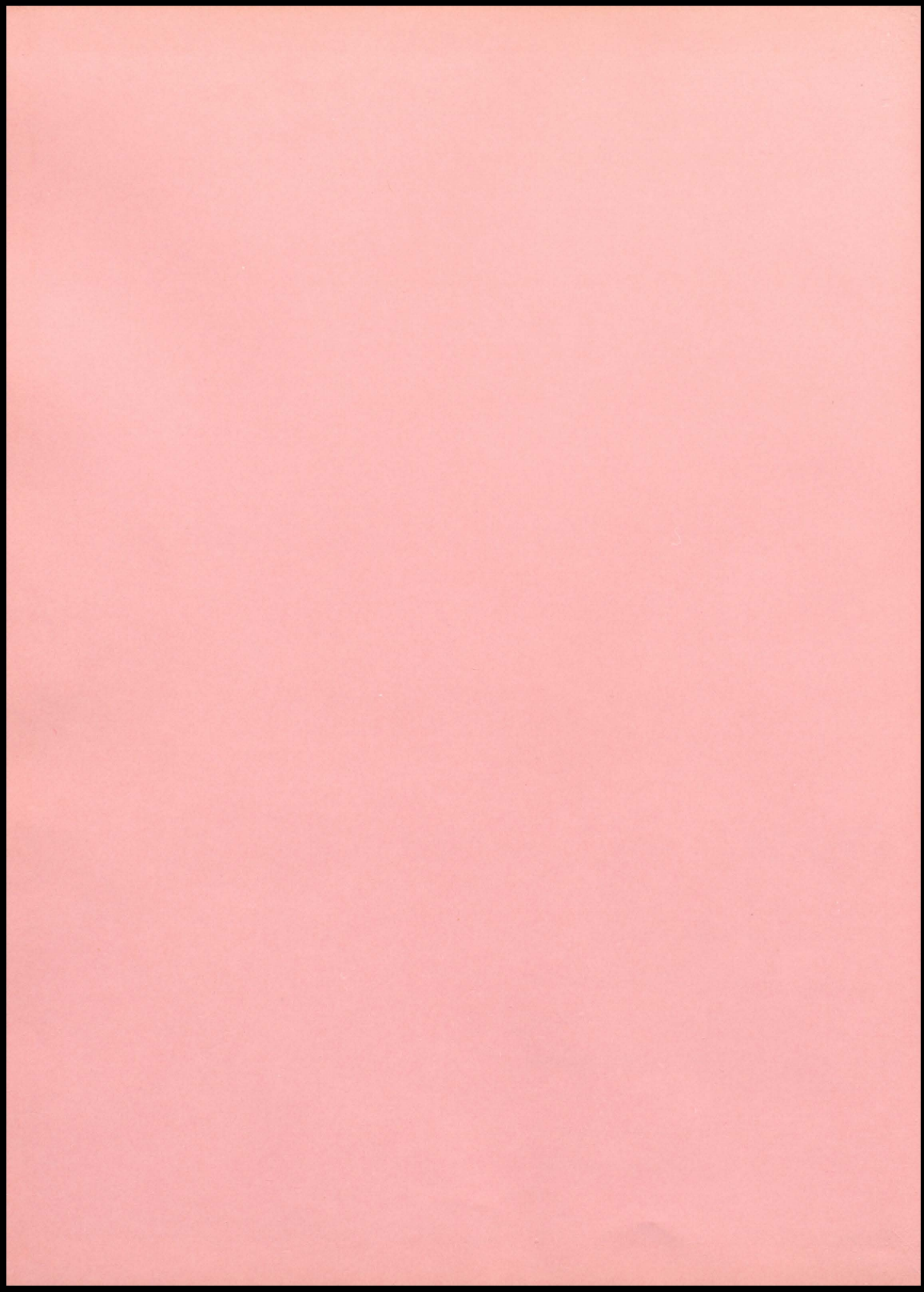

Spaulding High School

Barre, Vermont

